GUERNSEY

BREEDERS' JOURNAL

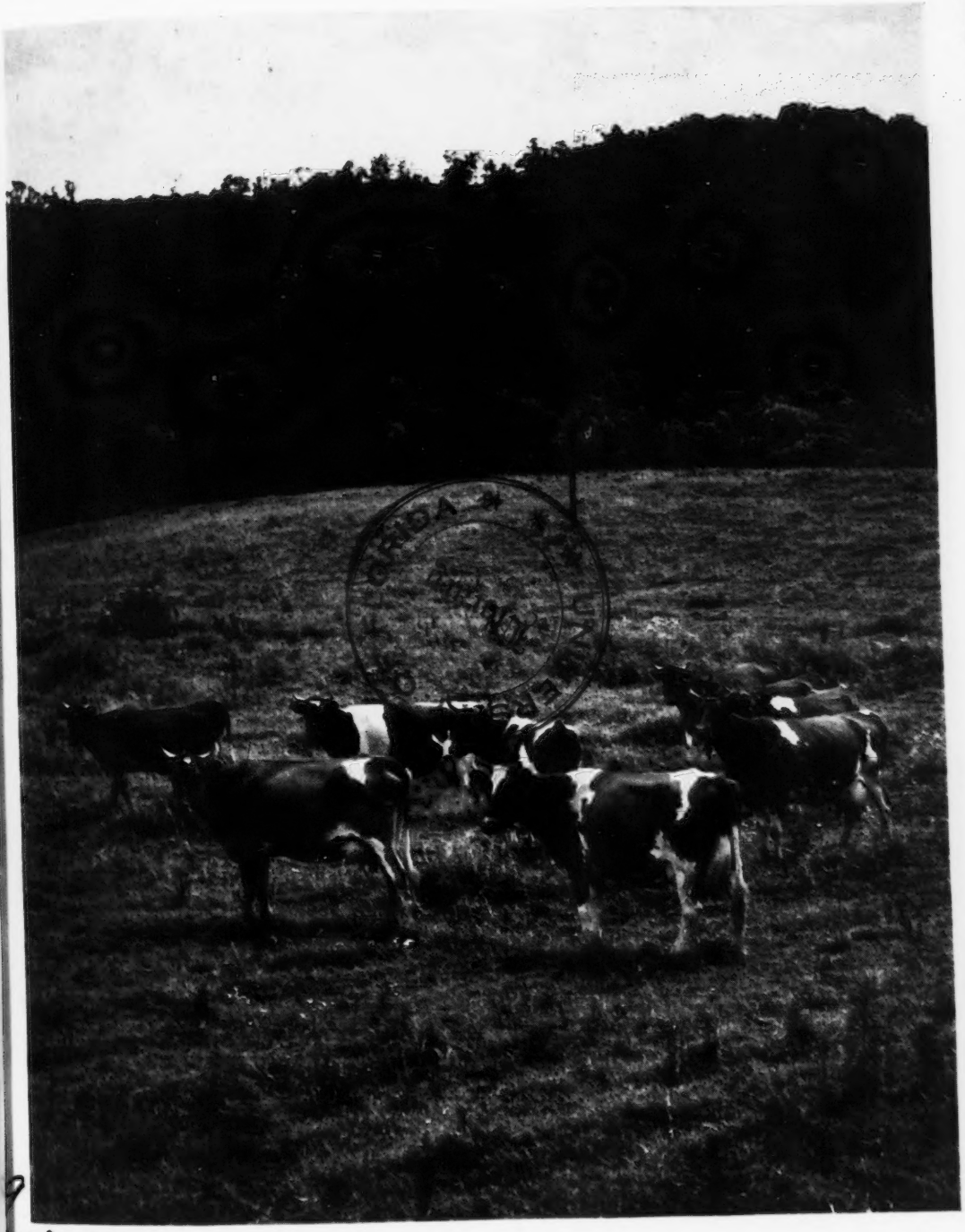

November 1
1948

36.2244
33
4
5

National Guernsey Show

T. B. ACCREDITED

VACCINATED AND VACCINATED APPROVED No. A2027

FOREMOST GUERNSEYS

Foremost Acme

Foremost in Name and Breeding Fame

Langwater Foremost

BLUE RIBBON WINNERS

Get of
FOREMOST ROYAL VALOR

65 A. R. daughters include 3 over 900 lbs. fat, 6 over 800 lbs. fat.
Sire: MAY ROYAL VALOR, A. R.
Dam: VALOR'S FAITHFUL
20011—976—AA
2 A. R. daughters, 2 A. R. sons

1st prize Sr. Get of Sire, Ohio State Fair, 1948.
1st prize Get of Sire, E. S. E., 1948.

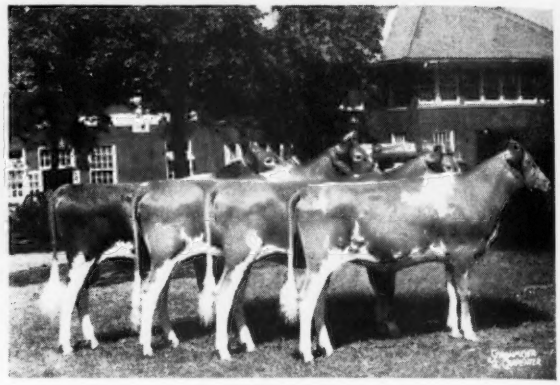

Get of
FOREMOST FOOTPRINT

Sire: FOREMOST ACME, A. R.
3 nearest dams average 17376—868
21 A. R. daughters, 6 over 600 lbs. fat.
Dam: LANGWATER COUNTRY BLOSSOM
15080—729—AA
2 A. R. sons, 5 A. R. daughters include Foremost Quaint Lady, ($15,000) 16418—740—6yrs—365C. Classified Excellent.

1st prize Jr. Get of Sire, Ohio State Fair, 1948.

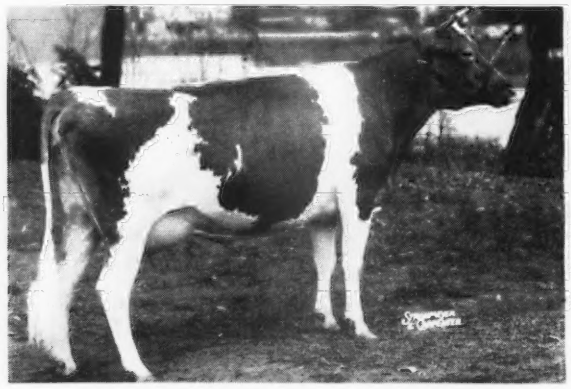

FOREMOST COMET'S RADIANT

Sire: FOREMOST COMET, A. R.
7 nearest dams average 16912—850
A son of Foremost Royal Valor, A. R., out of Valor's Charity, 17892—913—A.
Dam: FOREMOST RADIANT, 13630—630—6yrs—305C—3x

1st prize 3-year-old, E. S. E., 1948.
2nd Best Uddered Cow, E. S. E., 1948.

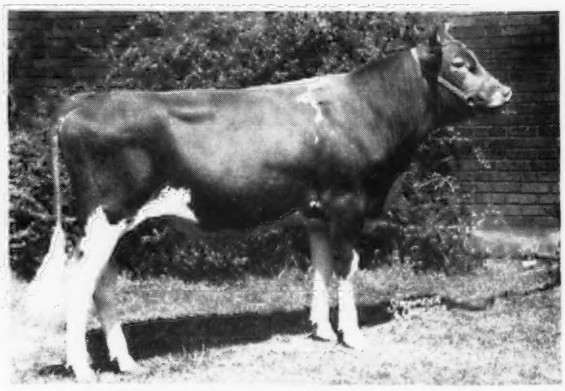

FOREMOST FOOTPRINT 14TH

Sire: FOREMOST FOOTPRINT (see above)
Dam: BROOKNILL CONSTANCE, 13271—764—B
A daughter of Supreme's General, A. R., that is by Royal Supreme, A. R.

1st prize Bull Calf, Ohio, 1948.
3rd Prize Bull Calf, E. S. E., 1948.

FOREMOST GUERNSEY ASSOCIATION, INC.

Hopewell Junction (Dutchess County), New York

J. C. PENNEY, President — W. K. HEPBURN, JR., Assistant Manager — W. K. HEPBURN, Manager

LANGWATER FARM

Presenting A Junior Herd Sire . . .

Langwater Prestige

Himself

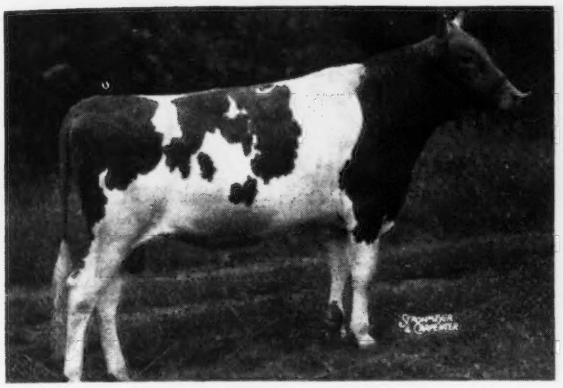

LANGWATER PRESTIGE

His Dam

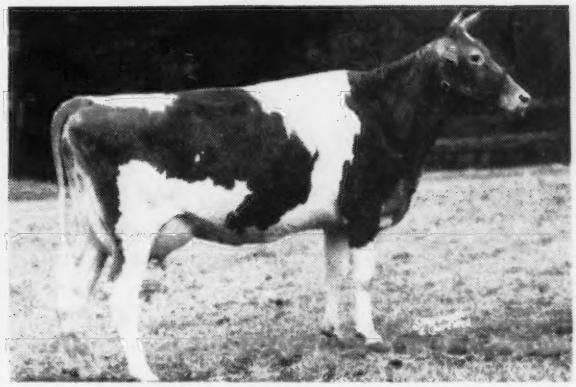

PATRICIAN GIRL OF THE GLEN

LANGWATER ONWARD
2 A. R. Daughters
4 on test.

Langwater Prestige

PATRICIAN GIRL OF THE GLEN
15511—748—D
21493—986—7yrs—365C
Classified VG
1 P. R. Son
1 daughter on test
Granddam of Wethersfield Imogene, 1st prize Senior Yearling, Junior Champion, National Guernsey Show, 1948 and a paternal sister to Wethersfield Patrician Victor, 1st prize bull calf, National Guernsey Show, 1948.

LANGWATER COUNTRYMAN
25 A. R. Sons
44 A. R. Daughters

LANGWATER CORA
15653—710—D
3 P. R. Sons
2 A. R. Daughters
Langwater Coral
18019—853—A

LANGWATER PATRICIAN
11 P. R. Sons
12 A. R. Daughters

GOLDEN GIRL OF THE GLEN
11748—569—GG
2 A. R. Daughters
Warrior's Maid of The Glen
16889—785—6yrs—365C

LANGWATER MERRYMAKER
28 A. R. Sons
34 A. R. Daughters

LANGWATER COUNTRY FLOWER
15106—790—A
4 A. R. Sons
3 A. R. Daughters
Langwater Country Blossom
15080—729—AA

LANGWATER PHARAOH
49 A. R. Sons
50 A. R. Daughters

LANGWATER CORONET
12811—679—D
4 A. R. Daughters
Langwater Coronal
14366—724—A

LANGWATER PHARAOH
49 A. R. Sons
50 A. R. Daughters

LANGWATER COUNTRY FLOWER
15106—790—A
4 A. R. Sons
3 A. R. Daughters
Langwater Country Blossom
15080—729—AA

LANGWATER MIDNIGHT
3 A. R. Sons
37 A. R. Daughters

DANAE OF THE GLEN
20228—899—A
7 A. R. Daughters
Danae's Pride of The Glen
14868—770—Sr2—365C

LANGWATER FARM • North Easton, Massachusetts

ACCREDITED . . . NEGATIVE

JOHN S. AMES, Owner — JOSEPH NAGLE, Herdsman — HORACE M. CLARK, Manager

FEDERAL ACCREDITED HERD NO. 169991
PENNSYLVANIA BANGS FREE CERTIFIED HERD NO. 267

PURE BRED *Guernseys*

Antietam Farm

WAYNESBORO, PENNA.

MANAGERS PHONE 921 R 2
OWNERS PHONE 941

☆ ANTIETAM BULLS ☆

OUR oldest herd sire, LANGWATER HIS HONOR'S LEADER, now 6 years old, is proving himself to be a sire of high production and correct type. So far 10 of his daughters have freshened here and all of them are on test. Six have finished their 2-year-old records and they average 12485—5.3%—663 fat. They have been consistent, all of them making at least 632 lbs. The next four are doing equally as well. One can't ask for more, as 600 lb. 2-year-old records mean well over 700 and up, as mature animals. That is production.

Our next oldest sire is ANTIETAM ROYALIST. Three of his daughters have freshened here and are on test. They too should make 600 and one of them is going at a 700 lb. clip, 5731—261 in 124 days, and are they nice. Royalist's dam is the proved cow, Hardwick's Sonsie, 12475—721—FF, VG at 13½. His 3 full sisters are Antietam Skylla, 16231—841—C, Excellent, Antietam Sonsie, 13208—604—CC, Excellent and Antietam Sonye, 15277—676—Jr4—365C, Very Good. He is sired by Langwater Vagabond, approximately 50 A. R. daughters, 34 P. R. sons, many of these A. R.

In order to concentrate on the blood of Sonsie and of Leader, we are using as a Jr. sire Antietam Leader, a youngster that shows a lot of promise. We have two full sisters to him in our herd. Real ones too.

These are our herd sires and they are producing. We are looking now for a Royalist son, out of either Antietam Janita or Antietam Joyce, both out of Bright Lad's Jane, 17390—766—BB, 6 A. R. daughters, 3 A. R. sons. BONDWICK whose GET won 1st at the New Jersey show (see page 398, October 1, Journal) Antietam Gypsy Prince, an excellent bull at Liseter and Antietam Gypsy Count, Sterling Farms, that sired Mr. Bush's Excellent cow, Antietam Janice, 20146—861—Sr4—365 and Antietam Jane, 18045—683—B, are all full brothers and sisters to JANITA and JOYCE. We also have 2 Great Granddaughters of the old cow here, Juniper with 13471—655—Jr2—365C and Jessica, headed for 700 as a Jr2. Some families really breed on and this is one of them.

Recently Mr. L. G. Simpson, Peoria, Ill., made a trip East and visited many of the leading herds. We sold him a Royalist son, out of Bright Lad's Frances Rose, a proved brood cow. Mr. Simpson has a very nice herd and is testing everything, which is as it should be, and we appreciate this opportunity of putting this bull in such a herd.

At this writing we have several promising bull calves for sale. One that should be the "Cat's Whiskers" is by Antietam Souvenir, out of Antietam Susie. Souvenir is out of Antietam Skylla, 16231—841—C, Excellent, she out of Hardwick's Sonsie, 12475—721—FF, Very Good at 13½, and Susie is out of Sonsie by Leader. This is just a sample of what we have for sale. We are also sending to the Pa. Guernsey Breeders' Sale at Lancaster, Dec. 9 a son of Royalist, out of Antietam Janie, she from the Bright Lad's Jane family. He should be a real one, too.

We will gladly submit prices and pedigrees of the bull calves we have for sale and if you want production and type, we feel certain that these youngsters will give it to you. Come and see for yourself. You are always welcome here.

CHESTER A. LYON, OWNER — IRVING HORST, HERD MANAGER

ADVERTISERS' INDEX

Adohr Farm—Calif. 908
Alchrist Farm—Minn. 952
Aldahome Farm—Idaho 937
Alderney-Brooklawn Farms—N. J. 963
Ambergate Studio—N. H. 862
Ancestral Acres—Ohio 888
Anchor Serum Co.—Ind. 865, 867
Antietam Farm—Pa. 802
Applebrook Farm—Pa. 959
Arcady Farms Milling Co.—Ill. 868
Avalawn Farm—Wash. 914
Avondale Farm—Iowa 903

Bacon, Ralph D.—Mass. 861
Beard, R. S.—D. C. 861
Beaty Sales Service—Ind. 932
Ben Lomond Farm—Utah 936
Ben Tulloch Farm—N. Y. 873
Berryland Fruit and Dairy Farms, Ltd. Canada 933
Big Springs Farm—Ind. 939
Biscoe Farm—Conn. 960
Bonnibell Farm—Wash. 915
Boone County Guernseys—Ind. 939
Boulder Bridge Farm Co.—Minn. III. Cover
Box 202 861
Brae Bonnie Farm—Ohio 896
Brandtjen Farm—Minn. 934
Breeder's Bookshelf—N. H. 897
Breeder's Equipment Co.—Pa. 865

Caphir Farm—Maine 861
Chedco Farm—Mass. 874
Chesterbrook Farm—Pa. 924
Chukluck Farm—Wash. 916
Clearfield Farm—Ohio 890
Clermont Bend Farm—Iowa 903
Cloverluck Farm—Mass. 920
Colby Dale Farms—Mich. 929
Coldsprings Farm—Pa. 1016
Colonial Acres—Ohio 895
Comfort Farms—Ohio 888
Conora Farm—Ohio 890
Craiglan—Wis. 901
Crestwood Farm—Minn. 952
Curtiss Candy Co.—Ill. 964

Dairylou Farm—Va. 941
Damian Farms—N. Y. 880-883
Davidson Farm—Wis. 901
Dietrich Farms, Inc.—Ind. 957
Douglaston Manor Farm—N. Y. 1015
Duffields—Ind. 939
Dunn's Tour—N. Y. & Mass. 917

Eagle Valley Farm—Ind. 956
Edinham Farm—Ohio 894
Edisto Farms—S. C. 927
Ellis, R. Frank—Texas 862
Elm Echo Farm—Ohio 891

Fairlawn Farms Co.—N. Y. 808
Fairview's Farm—Ohio 893
Falcon's Flight Farms—Conn. 935
Farnam Co.—Nebr. 865
Fircrest Farm—Wash. 913
Fireside Farms—Ohio 893
Florham Farm—N. J. 806
Florida Guernsey Cattle Club—Fla. 938
Foremost Guernsey Ass'n, Inc.—N. Y. II. Cover
Franklin Serum Co.—Colo. 862
Freegrove Farm—Va. 931
Fritzlyn Farms—Pa. 961
Fuller Farms—Ind. 957

Gaylord Guernsey Farms—Okla. 947
Glen Farm—R. I. 949
Golden Arrow Farms—Ind. 865
Golden Grange—Ind. 950
Goodleigh Farm—Pa. 951
Grassland Farm—Conn. 931
Grayce Farms—Pa. 904
Gray Haven Farm—Ohio 888
Graysmarsh Farm—Wash. 912
Greenacre Farms—Maine 861
Green Tree Farms—N. Y. 875
Grove Farm—Ohio 890
Guernsdel Farm—N. C. 924
Guernsey Breeders' Journal—N. H. 917
Gwynllan Farm—Pa. 944

Hales and Hunter—Ill. 862
Hall, Gordon—N. J. 858
Hamptonburgh Farms, Inc.—N. Y. 941
Happyholme Farms—Calif. 909
Haven Hill Farms—N. H. 1011
Hayes Limited—Canada 870, 871
Henslee Farms—Tenn. 966
Hershberger's Guernsey Dairy—Kans. 943
High Springs Farm—Pa. 940
Homewood Farm—Va. 969
Housatonic Farms, Inc.—Conn. 875

Idacrest Farm—Idaho 937
Idaho Guernseys—Idaho 937
Ideal Guernsey Farms—N. J. 958

Indiana G. B. A.—Ind. 876, 877
Iowa Guernseys—Iowa 903
Ithaca Sales and Pedigree Co.—N. Y. 936

Jaebardale Farm—Ohio 892
Jardine, A.—Pa. 861
Johnson, Roy S.—Ind. 936

Kansas Guernseys—Kansas 943
Keshequa Guernsey Farm—N. Y. 965
Kingendale Guernsey Farm—Ind. 968
Kokosing Farm—Ohio 894

Laacke Co., R.—Wis. 867
Land O'Dreams Farms—Wash. 911
Langwater Farm—Mass. 801
Larch Farm—Mass. 902
Laurel Locks Farm—Pa. 861
Laurel Mills Farms—N. J. 940
Lauxmont Farm—Pa. 884
Lawguern Farm—Minn. 953
Leafy Lane Farm—Ind. 934
Lea View Farm—Minn. 952
Lecky, Glenn—Ohio 861
Lehman Dairy—Ind. 955
Liseter Farm—Pa. 872
Locust Grove Dairies—N. J. 926
Lookout Valley Farm—Wis. 961
LushAcres—R. I. 907

Madrey Farm—N. Y. 928
Maple Lane Farms—N. Y. 902
Maple Shade Farm—Ohio 891
Marlow Milking Machine Co.—Minn. 863
Marsh Farms—N. Y. 968
Martin Laboratories—Pa. 867
Matapa Guernsey Farm—Calif. 925
Maywood Farm—Pa. 962
McCord, Tom—Ala. 861
Med-O-Dale Farm—N. Y. 929
Meier Electric & Machine Co.—Ind. 867
Melfield Farm—Md. 886
Merryman & Sons, Louis McL.—Md. 900, 918, 919, IV. Cover
Milmoore Farm—Ohio 891
Minnesota Guernseys—Minn. 952, 953
Mt. Ararat Farms—Md. 967
Mt. View Dairy—Pa. 934

Near's Food Co.—N. Y. 864
Ness Farm, Willard—Minn. 952
New York Guernsey Breeders' Co-op, Inc. N. Y. 883
Normandy Farm—Ind. 860
North Farm—R. I. 906
Nutritional Research Assoc.—Ind. 867
Nyala Farm—Conn. 948

Oakvale Farms No. 2.—Minn. 953
Oberland Guernsey Farm—Ohio 893
Ogledale Farm—Miss. 957
Ollasses Farm—Ohio 894
Osborne Hill Farm—Pa. 931

Pebble Hill Farm—Pa. 921
Pennsylvania G. B. A.—Pa. 930
Performance Register—N. H. 887
Pine Ridge Farm—Minn. 952
Pines, The—Iowa 903
Pioneer Point Farm—Md. 886
Pleasant View Farm—S. C. 875
Prestdale—Idaho 937

Quaker Oats Co., The—Ill. 954

Raeberding Farms—Ohio 861
Ransom Farm—Kans. 943
Red Cross Farm—Ky. 946
Ridgewood Farms—Ind. 965
Riegeldale Farm—Ga. 1012
Riverview Farms—Wash. 910, 914
Robin Roost Farm—Tenn. 949
Robinson, C. W.—Calif. 861
Rovadale Farms—Pa. 935

Sanfadair Farm—Minn. 917
Shawnee Springs Farms—Mich. 968
Shoemake Guernsey Farms—Ohio 895
Siebway—Ind. 940
Skagit County G. B. A.—Wash. 910
South Wind Farm—Ind. 878, 879
Sportsman's Hall—Md. 965
Spruce Shadows Farm—Minn. 920
Stede Well Farm—Iowa 903
Sterling Farms, Inc.—Conn. 885
Streverling Dairy—Minn. 952
Strohmeyer and Carpenter—N. Y. 861
Sunbeam Corporation—Ill. 867
Sunnyhill Farms, Inc.—Pa. 896
Sunrise Farm—Kans. 943

Tarbell Guernsey Farms—N. Y. 922
Tom Cooper Farms—Okla. 905
Tormey, Lynthia Browning—R. I. 862
Tulip Poplar Guernseys—Pa. 886

Valley Gem Farms—Wash. 913
Valley Pride Farm—Wash. 916
Valleyrun Farm—Pa. 970
Van Dyke Guernsey Farm—Minn. 953
Vansdale Farm—Kans. 943
Villa-Way Farms—Ohio 895
VioBin Corporation—Ill. 866

Walker Farms—Miss. 898, 899
Waukesha County G. B. A.—Wis. 901
Weber County G. B. A.—Utah 936
Welcome-In Farm—Ohio 889
Wesslawn Farm—Idaho 937
Weston Mfg. Co.—Colo. 867
West Side Farm—Pa. 949
Wetmore, Fred C.—Ohio 861
Whatcom County Guernsey Breeders—Wash. 913
Where to Buy Guernseys 861
White Hall Farm—N. Y. 923
White Lick Farm—Pa. 908
Wildhaven Farm—Nebr. 961
Wilema Farm—Ohio 896
Wilgorlan Farm—N. J. 859
Willow Brook Farm—Wis. 901
Win Acres—Wash. 911
Windy Hill Farm—Minn. 953
Witchwood Farm—Pa. 945
Woodacres—N. J. 857
Wyno Farms—Pa. 942

Yakima Valley, Wash. 911
Yocliff Farm—Pa. 924

Chat . . .

The Vonsen Company, owners of a Guernsey herd at Petaluma, Calif., managed by Alex McNeil, recently purchased Ellwood Jack's Valor from Ellwood Dairies, Goleta, Calif., and another bull was secured from Ellwood Dairies by George Mickelsen of Two Rock, Calif.

A very attractive booklet on the Kingfield herd of Guernsey cattle, owned by Capt. F. Thompson-Schwab, Kingfield, Penton, Cumberland, England, has been received at the Journal office. It gives the history of the herd that was founded in 1928, and the pedigrees of the herd sires that have been used for the past 20 years.

Wilbur D. Cook is now manager of Greenlands Farm, Harbourton, N. J., owned by S. I. Newhouse. They have a herd of 70 head, and are using grandsons of Caumsett Dynamo and Myhaven King as herd sires. Mr. Cook was formerly at Hidden Valley Farm, Bayville Farms and Antietam Farm.

Walter Babbitt, Salina, Kans., recently purchased nine heifers from breeders around Platteville, Wis. Some of the calves will be used for 4-H projects.

Entered as Second Class Matter, December 15, 1909, at the Post Office at Peterborough, New Hampshire, under act of March 3, 1897. Acceptance for mailing special rate of postage provided in section 1103, Act of October 3, 1917: Authorized August 9, 1918.

The Cover . . .

Only a few of the 450 Guernseys at St. Albans Farms, Inc., St. Albans, Mo. The farm is managed by Lawrence R. Rainey. Many of the animals in the herd trace to two top breeding families known as Beauty Spot and Hale Spot.

Sales Trend

IN January of each year, the Journal has run an analysis of all auction sales held during the previous year, and it will be handled in the same manner in 1949. However, in many of the write-ups, and around the ringside, the statement has been made "there has been a moderate recession in prices this fall."

Opinion is valuable, but it is important to have facts to back opinion. In comparing the sales over a period of four years, that have been held from January through September, public opinion is right, for there has been a reduction in prices.

There has also been considerable public opinion to the effect that more sales are being held this year than ever before. In that same nine months' period, 142 auction sales have been reported for 1948, as against 139 in 1947, 141 in 1946, and 140 in 1945. This would show only three more sales than a year ago, and only one more than in 1946. The average to date for those sales, beginning with 1945 and running for four years, is $413.90, $430.70, $426.11 and $402.24. This indicates a slight recession; yet since this report was made, Klondike has held the top sale of its series, with an average of $107 over last year; the Wisconsin State Sale averaged $149 better than any sale they have ever held, and in New Jersey this year's top sale was $285 better than last year.

One factor missing in the sales this year is an outstanding dispersal. Previously, these dispersals have had considerable influence on the average.

The top animal at auction this year brought $10,500, while last year nine animals sold above that figure, with a top of $45,000 and a second high of $20,000. In 1947, 56 head sold from $3,000 to $45,000, while for the past nine months only 39 head have been sold from $3,000 to $10,500. One might assume that fewer top animals have been offered at public auction.

Location has played its part in this year's sales. Animals selling in the Mid-West and East, in the lower brackets, would easily have brought another $100 to $150 if offered in the South and Southwest. May it be said, however, that good animals, well-bred and of good conformation, are always in demand.

The American Guernsey Cattle Club

OFFICERS AND EXECUTIVE COMMITTEE

R. F. Loree, Florham Park, N. J., President '53
Kent B. Hayes, Oklahoma City, Okla., Vice-President '53.
John S. Ames, Boston, Mass., 2nd Vice-President '51.
Karl B. Musser, Secretary-Treasurer.
James B. Sweeney, Attorney.
John S. Clark, Huntington, L. I., New York, '49
George W. Emde, P. O. Box 319, Lodi, Calif. '52.
Granville H. Hibberd, Brooklandville, Md., '51.
George Watts Hill, 111 Corcoran St., Durham, N. C. '52.
Otto H. Liebers, Lincoln, Neb. '49.
J. M. McDonald, Cortland, N. Y. '50.
Gavin W. McKerrow, Pewaukee, Wis. '51.
Owen J. Roberts, Chester Springs, Pa. '50.
B. Royce, R. 1, Box 128, Vancouver, Wash. '49.
Fred C. Siess, Lebanon, Ind. '52.
L. V. Wilson, Excelsior, Minn. '50.
Howard J. Ziegler, Clyde, Ohio. '53.
(Year indicates Committee term expiration.)

Central Office

Karl B. Musser, Secretary-Treasurer.
Robert D. Stewart, Asst. Secretary.

ADVANCED REGISTER

C. M. Cummings, Director; Office Manager and Asst. Treasurer.
Clarence W. Greenie, Superintendent.
Irving E. Nichols, Assistant.

GUERNSEY BREEDERS' JOURNAL

Lincoln R. Lounsbury, Managing Editor.
R. G. Price, Advertising Manager.
Stevenson W. Close, Asst. Advertising Manager.

HERD REGISTER

J. E. Cunningham, Director.
Elmer H. Shattuck, Assistant.

COMPTROLLER

F. Russell Abbott.

TYPE CLASSIFICATION

M. G. Seath, Director, Liberty Corner Rd., R. R. No. 1, Far Hills, N. J.

PROMOTION

E. W. Bunce, Director.

EXTENSION

Earl N. Shultz; Director Performance Register, Peterborough, N. H.
George W. Chambers, Lewiston, Minn.
Henry T. Child, 34 Brainard St., Mount Holly, N. J
Floyd Greenburg, 410 Walnut Bldg., Des Moines 9, Iowa.
R. L. Holden, Room 300, 125 North 4th Street, Lafayette, Ind.
W. H. Hughes, West Main St., Lebanon, Tenn.
J. McK. Jeter, Little Bldg., Second Floor, Box 162, Union, S. C.
Fred W. Madden, 423 East Main St., Grand Prairie, Tex.
Elmer J. Meadows, Room 302, Corbett Bldg., Portland 4, Ore.
Arthur W. Telfer, 221 Calif. Fruit Bldg., Sacramento 14, Calif.
Ray L. West, 315½ N. 8th St., Room 5, Boise, Idaho.

Golden Guernsey, Inc.

Officers

R. F. Loree, Florham Park, N. J., President '53.
Kent B. Hayes, Oklahoma City, Okla., Vice-President '53.
Karl B. Musser, Secretary-Treasurer.
Vera B. Westover, Chief Accountant.

Directors

Gavin W. McKerrow, Pewaukee, Wis.
Fred C. Siess, Lebanon, Ind.

Advisory Council

Lloyd B. Wescott, Chairman, R. 3, Clinton, N. J. '51.
Henry M. Brown, 491 French Rd., Utica, N. Y. '49.
Oliver M. Burton, Lake Forest, Ill. '50.
W. W. Fitzpatrick, Quail Roost Farms, Rougemont, N. C. '51.
William H. Gould, Burkeville, Va. '50.
W. C. Locke, Kalamazoo, Mich. '50.
John Lyman, Middlefield, Conn. '50.
R. H. McMurtrie, Huntingburg, Ind. '51.
S. C. Price, Hazleton, Pa. '49.
Dudley P. Rogers, Danvers, Mass. '50.
Clarence Sheridan, Fond du Lac, Wis. '49.
A. Ralph Shoemake, Dayton Ohio. '50.
Harold Wakefield, Adohr Milk Farms, 1901 S. LaCienega Blvd., Los Angeles 35, Calif. '49.
John D. Worthington, Bel Air, Md. '51.
(Year indicates Council term expiration.)

MILK MARKETING

J. Frank Johnson, Director.

STATE REPRESENTATIVES

CALIFORNIA

Frank A. Loughary, Sec., California G. C. C., Inc., Room 401, Calif. Fruit Bldg., Sacramento 14, Calif.

CONNECTICUT

Lucius Nanning, Field-Sec., Connecticut G. B. A., Room 500, 151 Court St., New Haven, Conn.

ILLINOIS

George A. Campbell, Jr., Field-Sec., Illinois G. B. A., Inc., 318 S. Main St. Kewanee, Ill.

INDIANA

E. T. Wallace, Sec.
John H. Krauter, Part time Field-man Ind. G. B. A., 821 Lafayette Life Bldg., Lafayette, Ind.

MARYLAND

Arthur L. Mulford, Field-Sec., Maryland G. B. A., 103 West Chesapeake Ave., Towson 4, Md.

MASSACHUSETTS

James E. Harper, Sec.
E. A. Springer, Asst.
Massachusetts G. B. A., 146 Summer St., Boston, Mass.

MICHIGAN

A. P. Cole, Field-Sec., Michigan G. B. A., 212 Abbot Bldg., East Lansing, Mich.

NEW JERSEY

William M. Nulton, Jr., Field-Sec.
Courtlandt L. Terhune, Jr., Asst.
New Jersey G. B. A., New Jersey Agricultural Exp. Sta., New Brunswick, N. J.

NEW YORK

B. J. H. Rikert, Business Manager.
Maynard B. Abbott, Asst.
John A. Sims, Asst.
New York G. B. Co-Op., 1606 E. Erie Blvd., Syracuse, N. Y.

NORTH AND SOUTH CAROLINA

Mack H. Alman, Field-Sec., North and South Carolina G. B. Associations, Little Bldg., Second Floor, Box 162, Union, S. C.

OHIO

Floyd S. Barlow, Field-Sec.
H. E. Denlinger, Field-Sec.
Robert W. Bishop, Field-Sec.
Ohio G. B. A., Public Sq., Wooster, Ohio.

PENNSYLVANIA

William H. Juzi, Field-Sec., Pennsylvania G. B. A., 1211 Payne-Shoemaker Bldg., P. O. Box 491, Harrisburg, Pa.
John B. Blyholder, Jr., Northeastern Field-man, R. D. No. 1, New Cumberland, Pa.
Lloyd R. Eyler, Southeastern Field-man, Pennsylvania G. B. A., 1211 Payne-Shoemaker Bldg., P. O. Box 491, Harrisburg, Pa.
Francis L. Fulton, Western Field-man, 404 Coulter Bldg., Greensburg, Pa.
Samuel G. King, Field-man, Douglassville, Pa.

VIRGINIA

K. M. Mace, Field-Sec., Virginia G. B. A., 914 Capitol St., Room 903, Richmond, Va.

WISCONSIN

George D. Britts, Sec.
Wisconsin G. B. A., 133 Barstow St., Waukesha, Wis.

GUERNSEY BREEDERS' JOURNAL

Devoted to the advancement of the Guernsey breed . . .

VOLUME 74 — *November 1, 1948* — No. 5

COVER ILLUSTRATION

Pasture scene at St. Albans Farms, Inc., St. Albans, Mo.

FEATURE ARTICLES

Raising Calves for Replacements—By Prof. G. E. Gordon 809
Northwestern Ohio Guernsey Show—By R. L. Holden 812
Missouri State Fair—By R. L. Holden 814
Bloomsburg Fair—By Henry T. Child 815
National Champions ..... (Insert)
National Guernsey Show 817
Colorado State Fair—By Ray L. West 828
Ozark Empire Fair—By Floyd Greenburg 829
Western Idaho State Fair—By Ray L. West 830
San Joaquin County Fair—By A. W. Telfer 832
Oregon State Fair—By Elmer J. Meadows 833
Western Washington Fair—By Elmer J. Meadows 835
Nebraska State Fair—By Floyd Greenburg 837
New York State Fair—By Henry T. Child 838
Sooner State Dairy Show—By Fred W. Madden 840
Burke County Guernsey Show—By R. L. Sloan 841
Brockton Fair—By Wallace Whitney 842
North Dakota Dairy Show—By George W. Chambers 843
Kansas Free Fair—By B. K. Bennett 843
Northern Illinois Parish Show—By A. S. Paydon 844
Finger Lakes Guernsey Show—By John A. Sims 845
Eastern District and Southampton Parish Show—By J. McK. Jeter 846
Okaw Valley Parish Show—By George W. Chambers 847
District 4, Ill., Parish Show—By George A. Campbell 847
Topsfield Sale 848
Aldrich Farm Dispersal 848
North Carolina State Sale—By J. McK. Jeter 850
Byway Farms Dispersal—By Ray L. West 850
Maine-New Hampshire Sale—By Earl N. Shultz 851
Tennessee Sale—By W. H. Hughes 851
First Vaccinated Heifer Sale—By Louis McL. Merryman 852
Sheppard Farms Sale—By The Pate Sales Company 852
Wyoming County, N. Y., Field Day—By John A. Sims 856
Placer County, Calif., Fair—By A. W. Telfer 861
Southeastern Ohio Field Day—By Ohio G. B. A. 862
Mohican District Field Day—By John A. Sims 864
San Fernando Valley Fair—By A. W. Telfer 865
Lifetime Production in Ohio 867
Allegany Tri-County Field Day—By John A. Sims 1010

DEPARTMENT INDEX

Advertisers' Index 803
Editorial Comment—Sales Trend 804
State Champions 853
Changes Among the Leaders:
Hominy Hill Paulette 855
Sonoma Ynez 855
Adohr Eldor Pauline 856
What the Cows Are Doing in the Advanced Register 971–1014
Applicants for Membership 1010

Subscription Price: United States, South America and Central America, $2.00 for 1 year; $3.00 for 2 years; $6.50 for 5 years. Canada, 60c additional per year; Foreign, $4.50 per year

CLOSING DATES FOR ADVERTISING COPY

7th of the month preceding for issue of the 1st.

23rd of the month preceding for issue of the 15th.

Published the first and fifteenth of each month by The American Guernsey Cattle Club, Peterborough, New Hampshire.

Copyright, 1948, by The American Guernsey Cattle Club.

CORONET - COUNTRY FLOWER - FLUTE - DIANA

ALL THESE GREAT COWS CLOSE-UP IN THE PEDIGREE OF THIS . . .

Bull Calf

Born April 20, 1948

HE IS FOR SALE

Sire

FLORHAM POLLY'S PRINCE

Maternal brother to
Florham Conqueror, A. R.
Florham Sensation, A. R.
Florham Country Gentleman, A. R.
Florham Double Gentleman
Florham Polly's Gentleman

Dam

FLORHAM C. BEATRICE

On test Jr2—305 (3x) has made 5806 milk, 286 fat in 160 days.

LANGWATER PTOLEMY
28 A. R. daughters
3 A. R. sons
Florham Laughter
15645—836—AA
12579—648—7yrs—305C—2x
Florham Coronet
15520—716—BB
Florham Jean
13226—710—CC
Priscilla Maid of Kenilwood
13377—666—E
Pine Manor Orchid
13412—656—A
Elenora of Kenilwood
12731—653—D

FLORHAM POLLY
19509—1013—A
15463—846—Jr2—365
5th place
Maternal sister to
Florham Bella
16050—935—A
Florham Dolly
15379—834—A
(Dam of Florham Crystal, 847—EE, 966—AA, Former Class Leader in EE and AA)
Dam of
Florham Conqueror, A. R.
Florham Sensation, A. R.
Florham Country Gentleman, A. R.
Florham Double Gentleman
Florham Polly's Gentleman

FLYING HORSE SELECT'S COMMANDO
Full brother to
Flying Horse Select Primrose
12816—815—Jr2—365C
Former Class Leader
11479—712—Sr3—305C—2x, 6th place
12816—738—AAA
Former Class Leader
Sire of
Florham C. Abbie
8441—473—Jr2—305C
On retest Jr3—365 has made 11041—605 in 351 days.
Florham C. Alicia
9106—466—Jr2—305C
On retest Jr3—305 (3x) has made 5873 milk, 280 fat in 147 days.
Florham C. Alice
7454—427—Jr2—305C
Florham C. Arline
8977—418—Jr2—305C
On retest Jr3—305 (3x) has made 5637 milk, 277 fat in 147 days.
Florham C. Anne
On test Jr3—305 (3x) has made 9232 milk, 499 fat in 285 days.

FLORHAM CORONA
15360—691—CC
12242—550—GG
Maternal sister to
Florham Irene
14646—905—Jr2—365
World Record
Florham Coronet
15520—716—BB
Full sister to
Florham Dairymaid
15007—801—A
Florham Ann
14811—780—A
Florham Huntress
16676—757—A
Florham Venus
11166—604—G

LANGWATER PHARAOH
50 A. R. daughters
49 A. R. sons
Langwater Valencia
17508—952—A
Langwater Joyous
16252—840—BB
Langwater Gardenia 2d
15172—820—C

MOONLIGHT'S CORONET OF JEAN DU LUTH
13997—706—A
3 A. R. daughters
2 A. R. sons
Langwater Corona
15066—749—A
Langwater Crescent
14432—735—BB
Langwater Coronet
12811—679—D

LANGWATER COUNTRY GENTLEMAN
41 A. R. daughters
20 A. R. sons
Florham Beauty Rose
19090—1033—Sr4—365, 3rd place
Florham Crystal
17717—966—AA
Former Class Leader
15532—847—EE
Former Class Leader
Florham Lenore
18218—834—DD
Former Class Leader

MISS BELLA OF ROCKY REACH 2d
15084—825—BB
Former World Record
Only cow of the breed with 3 800-lb. A. R. daughters.
Florham Bella, 935—A
Florham Dolly, 834—A
Florham Polly, 1013—A, 846—Jr2—365, 5th place

ALFALFA FARM SELECT
14 A. R. daughters
1 A. R. son
Flying Horse Select Primrose
12816—815—Jr2—365C
Former Class Leader
11479—712—Sr3—305C—2x
6th place
12816—738—AAA
Former Class Leader

ALFALFA FARM PRIMROSE
17564—1083—Sr4—365C
World Record
Classified Excellent
Dam of
Flying Horse Select Primrose
12816—815—Jr2—365C
Former Class Leader
11479—712—Sr3—305C—2x
6th place
12816—738—AAA
Former Class Leader

LANGWATER COUNTRY GENTLEMAN
41 A. R. daughters
20 A. R. sons
(see above)
Florham Beauty Rose
19090—1033—Sr4—365, 3rd place
Florham Polly
19509—1013—A
15463—846—Jr2—365
5th place
Florham Crystal
17717—966—AA
15532—847—EE
Former Class Leader AA and EE

FLORHAM DIANA
14500—868—A
13168—751—D
9427—546—GG
7 A. R. daughters, all with records over 600 lbs. fat.
Florham Irene
14646—905—Jr2—365
World Record

LANGWATER SHEIK
11 A. R. daughters
9 A. R. sons

LANGWATER QUEEN OF THE EAST
16980—831—A
1 A. R. daughter
4 A. R. sons
Langwater Queen of the May
11447—650—C

MAY ROSE MOONLIGHT
8 A. R. daughters
1 A. R. son
Moonlight's Golden Coronet
15680—757—BB
Former Class Leader

JEAN DU LUTH CORONET
20004—952—AA
Former Class Leader CC, EE and AA
5 A. R. daughters
2 A. R. sons

LANGWATER PHARAOH
(see above)
Sire of
Langwater Buttercup
15623—813—A
Langwater Anne
14918—783—A

IMP. COUNTY FLOWER OF LANGWATER
14166—662—A
2 A. R. daughters
4 A. R. sons
Langwater Country Flower
15106—790—A

LANGWATER HAMBRO
27 A. R. daughters
9 A. R. sons
Buttercup of Rocky Reach
14850—626—AA

IMP. MISS BELLA OF ROCKY REACH
1 A. R. daughter
Former World Record

MUSSOLINI
25 A. R. daughters
4 A. R. sons
Alfalfa Farm Lute
17378—1058—Sr4—365C, 2nd place

CHARMING PATRICIA
14036—728—AA
10450—603—F

DOUGLASTON PRINCE ROYAL
40 A. R. daughters
4 A. R. sons
Douglaston Royal's Pride
17836—987—AA
Kitchener Royal First Lady
16496—881—AA

ARGILLA FLUTE
Classified Excellent
13035—752—G
4 A. R. daughters
Alfalfa Farm Flute
16206—962—Jr3—365C
2nd place

LANGWATER PHARAOH
Sire of
50 A. R. daughters
49 A. R. sons

IMP. COUNTY FLOWER OF LANGWATER
14166—662—A
2 A. R. daughters
4 A. R. sons
Langwater Country Flower
15106—790—A

LANGWATER STAR GAZER
23 A. R. daughters
14 A. R. sons
Florham Bella
16050—935—A
Star Gazer's Easter Rose
17911—859—AA

MAY ROSE OF WESTBROOK FARM
15530—757—BB
Former World Record
3 A. R. daughters
1 A. R. son
Westbrook Ultra Rose
13131—622—GG
Former Class Leader

FLORHAM FARM

Madison, New Jersey

MISS RUTH V. TWOMBLY, Owner
R. H. ALLEN, Manager

Federal Accredited Herd No. 93802 . . . New Jersey State Herd No. 103

Sales . . .

Nov. 1. 4th Central Carolina Sale, Maegeo Farms, Lexington, N. C. Sale managed by the Salley Sales Service, Orangeburg, S. C.
Nov. 3. Everett R. Beaty's 4th Fall Sale, Beaty's Sale Pavilion, Huntington, Ind. Sale managed by the Everett R. Beaty Sales Service, Huntington, Ind.
Nov. 5. Illinois State Sale, Fair-grounds, Princeton, Ill.
Nov. 6. 2nd Curtiss Candy Bull Sale, Cary, Ill. Sale managed by Louis McL. Merryman & Sons, Sparks, Md.
Nov. 8. Riegeldale Sale, Trion, Ga. Sale managed by Louis McL. Merryman & Sons, Sparks, Md.
Nov. 10. Tri-State Sale, Starkville, Miss. Sale managed by Louis McL. Merryman & Sons, Sparks, Md.
Nov. 10. Western Wisconsin Guernsey Breeders Consignment Sale, West Salem, Wis. For catalogs write Vilas E. Young, sec., West Salem, Wis.
Nov. 10. Yellowgold-Linger Longer Combination Dispersal Sale, Beaty's Sale Pavilion, Huntington, Ind., C. L. Blades & Son, Pennville, Ind., and J. L. Watson & Son, Spencerville, Ohio, owners. Sale managed by the Everett R. Beaty Sales Service, Huntington, Ind.
Nov. 11. La Crosse County Semiannual Sale, West Salem, Wis. For catalogs write Vilas E. Young, sec., West Salem, Wis.
Nov. 12. 17th Special Guernsey Sale, Association's Sale Pavilion, Lancaster, Pa. Sale managed by the Pennsylvania G. B. A., 1211 Payne-Shoemaker Bldg., Harrisburg, Pa.
Nov. 15. 10th Annual Florida State Sale, Fair-grounds, Largo, Fla.
Nov. 12. Damian Farms Dispersal, Conesus, N. Y. Sale managed by the New York State Guernsey Breeders Cooperative, Inc., 1606 E. Erie Blvd., Syracuse, N. Y.
Nov. 16. Frank Leuger's Dispersal, Geneva, Ind. For catalog write Roy Johnson, Decatur, Ind.
Nov. 19. Royal Guernsey Sale, Oakville Sales Arena, Oakville, Ontario, Canada. Sale managed by Hayes Ltd., 1565 A. Lakeshore Rd., Toronto, Ontario, Canada.
Nov. 19. Complete Dispersal, Dr. Scholl & Harrold Hensell Herd, Golden Prairie Farm, Laporte, Ind., in Beaty's Sale Pavilion, Huntington, Ind. Sale managed by Everett R. Beaty Sales Service, Huntington, Ind.
Nov. 20. Normadale Dispersal Sale, London, Ontario, Canada. Sale managed by Hayes Ltd., 1565 A. Lakeshore Rd., Toronto, Ontario, Canada.
Nov. 20. Raberding Farms Sale, Auglaize County Fair-grounds, Wapakoneta, Ohio. For catalog write Raberding Farms, Wapakoneta, Ohio.
Nov. 20. 4th Dairyland Sale, Waukesha, Wis. Sale managed by the Phillips Sales & Pedigree Service, Waukesha, Wis.
Nov. 27. Complete Dispersal South Wind Guernseys, Ossian, Ind. Sale managed by the Indiana G. B. A. 821 Lafayette Life Bldg., Lafayette, Indiana.
Nov. 29. Gerar Guernseys at Auction, Maryland State Fair-grounds, Timonium, Md. Sale managed by Louis McL. Merryman & Sons, Sparks, Md.
Dec. 6. 6th Orangeburg Sale, Fair-grounds, Orangeburg, S. C. Sale managed by the Salley Sales Service, Orangeburg, S. C.
Dec. 6. Louis Merryman's 66th Sale, Timonium, Md. Sale managed by Louis McL. Merryman & Sons, Sparks, Md.
Dec. 9. 18th Special Guernsey Sale, Association's Sale Pavilion, Lancaster, Pa. Sale managed by the Pennsylvania G. B. A., 1211 Payne-Shoemaker Bldg., Harrisburg, Pa.
Dec. 10. 23rd Glenburnie Sale, Glenburnie Farm, Trenton, N. J. Sale managed by the Pate Sales Company, 2064 Lawrence Rd., Trenton, N. J.
Dec. 13. Pecan Hill Farm Dispersal, B. Y. Vann, owner, Thomasville, Ga. Sale managed by Louis McL. Merryman & Sons, Sparks, Md.
Jan. 26, 1949. Louis Merryman's 67th Sale, Timonium, Md. Sale managed by Louis McL. Merryman & Sons, Sparks, Md.
April 4, 1949. Louis Merryman's 68th Sale, York, Pa. Sale managed by Louis McL. Merryman & Sons, Sparks, Md.

Meetings . . .

Dec. 4. Annual meeting of the New Jersey G. B. A., 3:00 p. m., Far Hills Inn, Far Hills, N. J. Banquet at 6:00 p. m.

Fairs . . .

Oct. 29-Nov. 7. Grand National Livestock Exposition, San Francisco, Calif. Guernseys will be judged by K. C. Sly on Nov. 4-5.
Nov. 16-24. Royal Winter Fair, Toronto, Canada. Guernseys will be judged by K. C. Sly on November 17-18.
Nov. 27-Dec. 6. International Livestock Exposition, Chicago, Ill.
Jan. 10-14, 1949. Pennsylvania Farm Products Show, Harrisburg, Pa. Guernseys will be judged on January 10, by C. R. Huston.

Chat . . .

Ralph W. Coarsey, manager of Riegeldale Farms, Trion, Ga., recently underwent an appendectomy. He has been missed at the fall sales but expects to be on hand for the Riegeldale event.

Dan Street is a freshman in mechanical engineering at Virginia Polytechnic Institute, Blacksburg, Va. He is the youngest son of Mr. & Mrs. Harold Street, Farmfields, Wytheville, Va., and has rigged up several nifty gadgets around the farm to save time and labor.

Marion Russell, Southbury, Conn., is planning to build a new frame barn to replace his barn that burned down recently. The new structure will be 80 x 60 feet.

The Sween brothers, Morris, Vernon and Orville, owners of Mentor Farm and the largest Guernsey herd in South Dakota, have decided to go all-out for pure bred Guernseys. They recently sold all of their grades and are replacing them with good pure breds. The herd is now doing HIR testing and is the only privately owned herd in the state which has been officially classified.

Wilgorlan Farm, owned by Arthur M. Youngs, Titusville, N. J., reports that the first seven sons of Gardenville Coronation King have been geographically well dispersed. Three "King" sons have gone to Maryland, and one each to Delaware, Kentucky, Minnesota, and New Jersey.

Arthur Hansen and his brother, of Gray Haven Farm, Bellevue, Ohio, and C. W. Russell, Clyde, Ohio, were recent visitors at the Central office.

Lawrence Rainey, manager of St. Albans Farms, Inc., St. Albans, Mo., and also president of the Missouri G. B. A., has returned home after spending some time at St. Lukes Hospital in St. Louis.

Vere S. Culver, manager of Mt. Ararat Farms, owned by Frank D. Brown, Jr., Port Deposit, Md., reports that their five-year average for the herd is 430 lbs. of fat. Last year 81 head averaged 9477 lbs. of milk and 464 lbs. of fat on A. R. test, 305—2x. All animals were milked with a machine. Vere says it is their ambition to make the average 500 lbs. of fat.

Ben Friedrichs, Bow, Wash., surprised many of his friends at the National Guernsey Show by arriving from an extended trip in Europe. Ben visited his father and mother in Germany, and left Amsterdam for London by plane. His plane left London in the morning, and that same night he was looking for a room at Waterloo, Iowa. He says that farming conditions in Germany are not too good.

Fire recently destroyed two large barns owned by Leonard Titus, South Hadley Falls, Mass. The fire was discovered in the early afternoon, but because of the high wind could not be controlled before Mr. Titus had lost a second barn, and several small buildings. The barns were equipped with new modern machinery, and 75 tons of hay were in storage.

Bernard Stanton has won again. In 1947 he was a member of the Cornell judging team at the National Dairy Show, and he finished as high man in Guernseys over all who entered the contest. Recently, he was elected president of the senior class at Cornell. Bernard is a brother to Douglas Stanton of Greenville, N. Y., who is president of the very active and enthusiastic Capitol District Guernsey Association.

Henry D. Mercer, Hominy Hill Farms, Colts Neck, N. J., recently returned from an extended trip to England. He reports business conditions as only fair.

L. S. Riford, an old-time Guernsey breeder, and president of The Beacon Milling Company, Inc., Cayuga, N. Y., reports that his company has purchased the 43-year-old Anderson Grain & Feed Company of York, Pa.

FAIRLAWN GUERNSEYS

offer for sale

Two Sons of Fairlawn Actress' Hornet

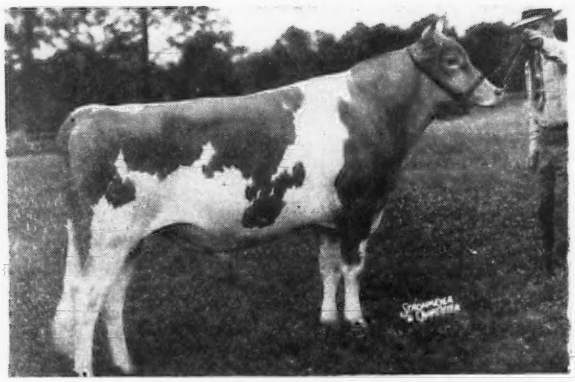

FAIRLAWN ACTRESS' HORNET
Sire: GREEN MEADOW HORNET
Dam: BRIGHT LAD'S ACTRESS
19146—980—Jr4—365, World Record when made.

Fairlawn Hornet's Count

Born: AUGUST 21, 1948

HIS DAM

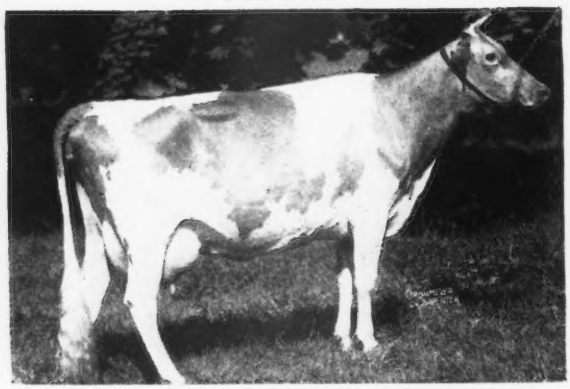

FAIRLAWN PEERLESS HELIOTROPE
11722—653—Sr2—365C—1095
15453—814—Sr3—365—1095
Now on retest making over 3 lbs. fat per day.

Fairlawn Hornet's Renown

Born: AUGUST 13, 1948

HIS DAM

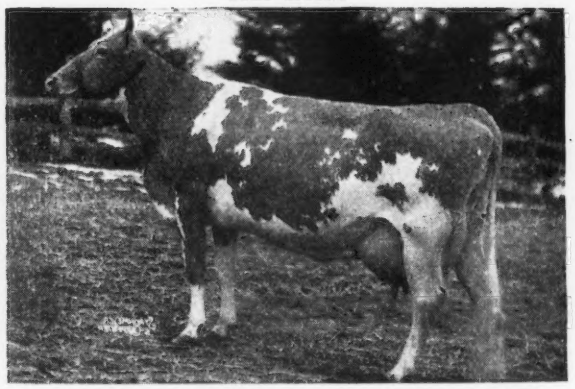

FAIRLAWN PEERLESS EASTERN ROSE
11730—592—Jr2—365—1095
13510—677—Sr4—365—1095
15935—762—6yrs—365—1095
Started on retest.

Actress' Hornet's offspring are very promising. His first daughter to freshen has a very pleasing udder. Write for pedigrees and prices.

FAIRLAWN FARMS COMPANY

King Street — Just off the Merritt Parkway

S. L. KATZ, Owner
T. B. ACCREDITED NO. 511540

SAM PIKE, Herdsman
PORT CHESTER, NEW YORK
TELEPHONE—OFFICE 5-1936

DR. E. B. HOPPER, Manager
BANG'S ACCREDITED NO. 2696

Raising Calves for Replacements

By
G. E. Gordon
Extension Specialist in Dairying
University of California

THE raising of calves for replacements in our dairy herds is one of the important items of expense in maintaining practical dairy operations. About 6,000,000 heifer calves must be raised each year in order that there will be an ample number of replacements for our nation's dairy herds. This replacement problem deserves more consideration than most dairymen give it. The cost of raising a dairy heifer up to the time she comes into production is considerable, and it is not economical to spend money and labor in raising a calf that does not have proper inheritance to give it an opportunity to be a profitable cow. It appears that too much time is spent in raising poor calves, and not enough time spent in bringing good calves through to maturity.

The raising of calves should start with a constructive breeding program that will result in the heifers brought to maturity having an inheritance that will make it possible for them to exceed—or at least maintain—the production of their dams and other cows that they will replace in good herds. Too much emphasis cannot be placed on the quality of sires used. A good breeding program, based on the selection of the calves from the better cows in the herd, provides the best opportunity of developing satisfactory herd replacements.

Calves from good sires, and the better cows, are worth taking care of. Mortality in calves in many herds is high. Every calf that is lost increases the average cost of the heifers that are finally brought into production as replacements. Calves to be saved should be carefully selected, and then cared for so that a high percentage of them may be brought through to maturity.

Labor costs on dairy farms are high—and second only to feed costs in the total cost of producing milk and fat. It is important that a thorough and dependable system of calf raising be developed, which requires a minimum of labor and yet provides for adequate care of all calves.

Good buildings and equipment are important. A good calf barn is one that is so constructed as to provide a maximum of sunlight and proper ventilation, and yet prevent drafts. It should have a floor with good drainage, resulting in a minimum of moisture. It should also be easy to clean thoroughly and keep sanitary.

Individual pens are desirable for new-born calves where they can be

kept until at least two or three weeks of age. Some operators prefer to keep them in individual pens for a somewhat longer period than this. In commercial operations, however, most dairymen desire to put them into community pens at as early an age as possible. It is desirable to limit the number in community pens to not over six or eight if they are transferred into such pens under a month of age. Panels dividing the individual pens should be solid to prevent drafts; they should, however, be removable so that they can be thoroughly cleaned and disinfected. All pens should be thoroughly cleaned and scrubbed, and provided with new bedding for each new calf. All old bedding from the calf pens should be removed and burned, or at least placed on ground where no young calves can come in contact with it. A good, thorough scrubbing with strong, hot lye water is desirable. Spraying pens with a strong-smelling disinfectant is a very poor substitute for proper cleaning.

One of the most important factors in the raising of healthy calves is to have the cows calve in clean quarters, or in clean fields. If maternity stalls are used they should be thoroughly cleaned and disinfected after each use. Calves should be left with their mothers for 24 to 48 hours so that they will get a good fill of their mother's colostrum milk. They should then be removed to the individual pens where they can have no contact with other calves.

Regularity of feeding is one of the most important items in successful calf raising. More calves are lost from over-feeding than from under-feeding. Milk that is not suitable for sale to market should not be fed to calves. The milk given should be uniform in both quantity and temperature (body temperature or just slightly below).

There are numerous recommendations for the amount of milk which calves should receive. One such recommendation provides that they should receive not more than one pound of milk daily for each 10 pounds of body weight, and should receive less than this amount during the first week or 10 days. Not over four to six pounds of milk daily should be fed to Jerseys or Guernseys, and not over six to eight pounds to the other breeds. Most good calf-raisers feed less than this for the first week or so. The milk should be weighed or measured—not guessed at. Calf meal or pellets, with good bright hay, should be placed before the young calves when they are only a few days old. Only the amounts of grain and hay that the calves will clean up daily should be put before them. Any left-overs should be removed and given to older stock, and fresh supplies provided daily.

After about two weeks, skim-milk may be substituted for the whole milk. This change-over, however, should be made gradually, substituting not over a pound of skim-milk for the whole milk, and then gradually making the entire substitution over a period of a week or 10 days. When milk is short in supply, or high in price, the quantity can gradually be reduced as soon as the calves are eating a sufficient quantity of pellets or grain mixture. When the milk is to be removed at an early age, it is desirable that the grain mixture contain around 20 to 25 per cent of powdered milk. The change-over from milk to a grain mixture can usually be done at around four to six weeks of age, although some dairymen have been successful in making this change-over at an even earlier age.

Work at some of our experiment stations has shown that some vitamins may be helpful in preventing calf losses, and in stimulating growth. However, vitamins should not be used as a substitute for good feed, care, and housing. It is desirable to provide a salt block in a good clean box where the calves may have access to it at all times.

On large dairies where there are large numbers of calves raised, the problem of raising calves becomes more difficult. In such cases it is highly important that a proper system be developed, with constant attention to regularity of feeding, a thorough sanitary program, and other such details which will largely overcome many of the difficulties.

One large dairy in California, with more than 300 pure bred and grade milking cows, has had a high degree of success in raising calves through a careful and thorough program, emphasizing many of the details above mentioned. On this dairy all calves have their navels disinfected with tincture of iodine as soon after birth as possible. They are removed from their mothers at from around 24 to 48 hours—after a good fill of colostrum milk—and placed in individual pens. These calves, which are of two different breeds, are then fed milk twice daily, at the rate of only four pounds per day, with milk at body temperature. The calves are changed from individual to community pens, holding about half a dozen calves, at around two to three weeks of age, depending on the room available and the thriftiness of the calves.

Pellets and grain are put before the calves at three days of age, and hay is placed before them at 10 days of age. The community pens provide outdoor runs and exercise in good weather. The calves are weaned from milk at two to three months of age, depending on the calf, but continue to receive grain and hay up to eight months of age, when they are turned out on pasture.

This system has resulted in the raising of 92 per cent of all calves.

Another California dairyman, operating a pure bred Guernsey herd, has had a remarkable record in raising calves. While working as a herdsman on a pure bred Guernsey dairy over a period of three years, he lost only six calves out of a total of 200 raised. He is now operating his own dairy where he has had equally good success.

This dairyman emphasizes the thorough cleaning of the calf barn and panels. All panels are removed, and they and the floor are scrubbed with lye solution four times a year. Panels are placed in the sunlight for a few days for further disinfection. Calves at birth are placed in individual pens. After a calf is removed from the individual pen to go into a community pen, then all bedding and other material is removed; the pen is thoroughly cleaned, and a good disinfectant powder is used rather than a liquid, in order to reduce moisture. Each pen is left vacant for a period of at least three or four days before a new calf is brought into the pen. New bedding is, of course, used with each calf.

This dairyman also insists on regularity of feeding, and uniformity of quantity and temperature of milk. He leaves the calves with their mothers for 48 hours, after which they are placed in individual pens for two weeks. They are then put into community pens holding five calves each, where they remain until they are about three months of age. They are then placed in larger groups running in paddocks, where they remain until six months old. The calves receive whole milk for one month, and then are gradually changed over to skim-milk, which they receive up to two and a half months, when they are taken off liquid milk. They are fed a grain mix containing 10 per cent dried milk powder, beginning at about a week of age, so that they are thoroughly accustomed to the grain mixture at the time of weaning.

When calves are turned out to pasture they should receive an adequate amount of supplemental feed of both grain and hay to maintain a normal rate of growth if pasture is not adequate.

Heifers should be bred at around 15 to 18, or even 21, months of age so that they will freshen sometime from two to two and a half years of age. Size should be taken into consideration as well as age, however, in breeding, to insure adequate size at freshening time.

Pure bred herds, of course, have no choice but to raise heifers for replacements. Many commercial herds, such as those in concentrated market-milk areas, feel they can purchase replacement cows at lower cost than is possible to raise them. There seems to be some room for argument on this question, however, especially for dairymen who have at least some facilities for raising calves. A number of large commercial herds in southern California maintain ranches at some distance from Los Angeles for the purpose of raising replacement heifers.

There are, of course, advantages in the buying of replacement cows: Fresh cows can be purchased when needed, and surplus or cull cows can readily be sold to the butcher. In this way a minimum of cattle required may be maintained on the dairy, with little feed and labor used for cows not in actual production. There are, of course, disadvantages to such a program: It is usually difficult to secure replacement cows that are uniformly good in producing ability, and are free from blemishes or injuries. Many cows placed on such markets do not have production background available. Some of them may be short milkers, while many cows shipped into such districts for sale have udder trouble of one kind or another. Modern treatment for mastitis has made it possible to correct some of these difficulties. The introduction of relatively large numbers of cows into a herd makes it practically impossible to maintain a herd free from brucellosis or mastitis, however. Such replacement cows usually are mature, or at least near maturity, while some of them are past their peak producing period. These many factors result in a relatively short period of usefulness for such replacement cows, with a heavy turnover and resulting heavy replacement costs. When beef prices are high, the salvage value of such cows may be sufficient to keep this heavy turnover from being prohibitive.

A replacement program depending on heifers raised from the herd provides a number of advantages over purchased replacements. First of all, it is possible to use good sires and save heifers from good cows, thereby providing a reasonable degree of insurance that the heifers raised will be satisfactory producing cows. Many first-calf heifers, developed under a good breeding program, and well raised, have had as high or higher average production in their first year than have many replacement cows milking at older ages. One of our dairy herd improvement associations in California, in their last annual report, listed 248 first-calf heifers that produced over 400 pounds of fat in 305 days. These heifers ranged in production from 400 up to more than 600 pounds of fat.

Other advantages in the program of raising heifers for replacement are that the heifers have a much longer production life in the herd, and there is much less chance of the introduction of disease of various kinds where the herd is maintained by home-grown replacements.

Usually the high cost of raising replacement heifers is given as the reason for buying replacement cows. Dairy cost studies, carried on in California, provide some cost data on the raising of heifers. The cost of raising calves and heifers, of course, varies in different areas, and in different years. The cost of the calf the first six months is, of course, the high cost, because it is during this period that most of the higher priced feeds are required. In one area where no skim-milk was available, these studies indicated a requirement of 400 pounds of whole milk, 220 pounds of calf meal, and 265 pounds of concentrate mixture, with 550 pounds of hay required during the first six months. Figuring whole milk at $4.00 per hundred pounds, calf meal at six cents per pound, concentrates at five cents per pound, and hay at $30 per ton, this would make a total feed cost of $50.70 for the first six months. The hay and concentrates under this system required for the following two years (bringing the calf up to 30 months of age) were indicated at six tons of hay and 1,940 pounds of concentrates. These requirements (at $30 per ton for hay, amounting to $180, plus practically one ton of concentrates at $100) would add another $280 to the $50.70, making a total feed cost of $330.70 to bring the calf up to milking age. These estimates are for unusual conditions where no skim-milk or pasture is available, and the prices used are at high levels, although not as high as those that prevail in some areas at the present time. (Over a period of years, however, prices have been materially lower than those used.)

The same studies indicate a different set-up of figures where skim-milk and pasture are available. Under these conditions it is indicated that 250 pounds of whole milk are sufficient with 1,600 pounds of skim-milk, together with 65 pounds of calf meal, 175 pounds of concentrate mixture, and 350 pounds of hay with some home-grown pasture. Applying the same cost figures and estimating $6.00 for the cost of the skim-milk, this would indicate a cost of $33.90 for the

(*Please turn to page 854*)

Left to right, at the microphone: Bob Evans, WSPD-TV announcer; Huber Denlinger, field-secretary of the Ohio G. B. A., and WSPD-TV camera technician at the camera.

Guernseys Lead the Way in Television

Northwestern Ohio District Show

WHAT is believed to have been the first parish or district show in America ever to have been televised was the Northwestern Ohio Guernsey Breeders' District Show, held in connection with the Lucas County Fair, Maumee, Ohio, Friday evening, September 17. It was also the first venture in Ohio with a night show. In every way it was highly successful. The show was put on the air by television for about 50 minutes from 8:20 p. m. to 9:10 p. m., by Radio Station WSPD-TV, Toledo. Those who saw it on the screen say that it came through very clearly and well.

This show is put on annually by a combination of three local Guernsey Breeders' Associations—the Fulton-Henry, Defiance-Williams, and the Maumee Valley, and the show rotates between the territory of each of these groups, being held in connection with one of the county fairs in the proper section every third year.

This year it was quite an event, partly for the reason that Lucas County includes Toledo, in which the Babcock Dairy distributes GOLDEN GUERNSEY milk. In fact, it is reported that the Babcock sales of GOLDEN GUERNSEY are the highest of any one dairy in Ohio. Because of their interest in GOLDEN GUERNSEY sales and in GOLDEN GUERNSEY producers, the Babcock Dairy has cooperated strongly with the committees in staging this show, especially through their principal field-man, Harry Andersen. Cooperating with the Ohio G. B. A. they built an attractive booth so put together that it can be divided. Throughout the show a new Babcock truck stood at the corner of the tent with an ample supply of GOLDEN GUERNSEY milk for those who wished it.

A new feature was incorporated in this show by adding a class for the color of GOLDEN GUERNSEY milk. The Peterborough office of Golden Guernsey, Inc., sent a color grader. The morning of the show samples of milk were taken from 17 Guernsey

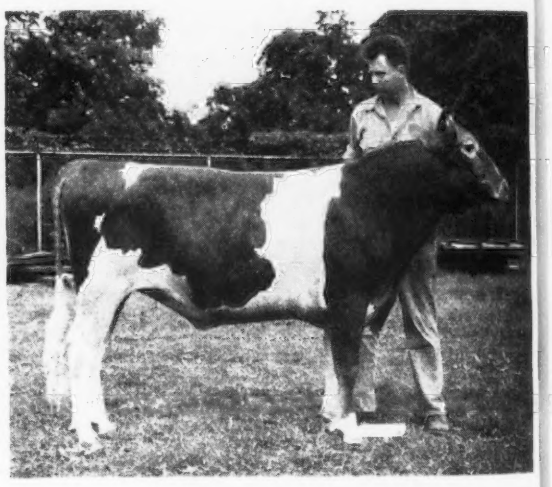

Junior and grand champion bull at the Northwestern Ohio District Show, Golden Grange Oka's King, owned by Henry Zumfelde and Joseph W. and Ralph H. Cessna, Jerry City. Henry Zumfelde at the halter.

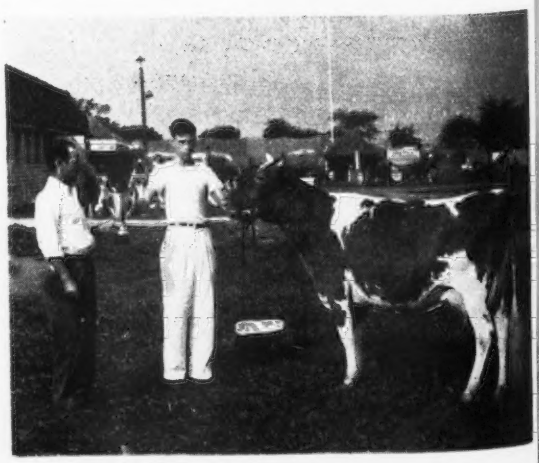

Wendall Morgan, vice-president of the Maumee Valley G. B. A., presenting trophy for grand champion female to James A. Schmidlin, 4-H boy of East Toledo, who won it on Alpine Rose Golden Charm.

cows that were entered in the show, and this milk was graded for color. The winning entry proved to be the sixth place four-year-old, Garnet of Golden Glow, a daughter of Pine Manor Royal Sweepstake, out of King's Garnet of Belmont, owned and exhibited by Wave Tedrow, Delta. Mr. Tedrow was presented with a beautiful silver pitcher, a replica of the Guernsey Island milk jug, given to the show by Golden Guernsey, Inc., in an effort to further stimulate improving color. The presentation itself was made by Howard Ziegler, Clyde, president of the Ohio G. B. A., and a member of the Executive Committee of The American Guernsey Cattle Club. This is a perpetual or challenge trophy to be competed for each year.

The show itself was held in a tent, 40 by 80 feet. The weather was perfect, and about 1,000 spectators at one time or another saw the show. Altogether, 114 head were exhibited. C. R. Huston, manager of Franchester Farms, Lyndhurst, Ohio, was the judge, and did a very acceptable job and gave his usual worth while reasons.

The trophy for grand champion bull went to the junior champion, Golden Grange Oka's King, shown by Henry Zumfelde, Wauseon, and Joseph W. & Ralph H. Cessna, Jerry City. The senior champion bull was Sun-Blest Farms Actor, shown by E. Donald DeMuth, Whitehouse.

The Maumee Valley G. B. A. trophy for grand champion cow went to James A. Schmidlin, a 4-H Club boy from Toledo, on Alpine Rose Golden Charm. Both the female championships went to 4-H Club boys, the junior championship for females having been awarded to the first prize heifer calf, Five Spruce Lillian, shown by Gene Layman, Pemberville. At the end of the show, Raymond Bockbrader, president of the Maumee Valley Association, called in all the 4-H Club members who had exhibited, and gave each one of them a dollar in the name of the association, in addition to whatever premium money they may have won in the open classes.

The Ohio G. B. A. Trophy, a mounted model cow, was awarded to the first prize get of sire, and went to Henry Zumfelde on the get of Golden Grange Raider's Count.

The show was successful in every way. It started at six o'clock and was over a little after 11 o'clock. Everything was well run by the hard work of many people, including Wendell Morgan, vice-president of the Maumee Valley Association, and manager of Henry Dodge's Elmbrook Farm, Perrysburg, who served as superintendent; Harry Andersen and his associates of the Babcock Dairy, who handled no end of detail and helped organize the barn; R. W. Bishop, of the Ohio G. B. A., who helped in the ring; Huber Denlinger, of the Ohio G. B. A., who gave the running account in cooperation with Station WSPD-TV's announcer for the broadcast, and many others. R. L. Holden served as announcer for the show, and master of ceremonies.

Following is a list of awards:

At the Ohio District Show: Back row, Harlie F. Zimmerman, sales manager, The Babcock Dairy Company; Harry Andersen, field manager, The Babcock Dairy Company; Ray Bockbrader, president of the Maumee Valley G. B. A.; Howard Ziegler, president of the Ohio G. B. A., and R. L. Holden, national field-man. Front row, Robert Bishop, field-secretary, Ohio G. B. A.; C. R. Huston, judge of the show and manager of Franchester Farms, Lyndhurst, and Huber Denlinger, field-secretary, Ohio G. B. A.

BULL CALF
(5 in Class)

1, Gray Haven Levity Rambler, May Henschen, Payne; 2, Entry, Donald W. Pierce, Defiance; 3, Entry, Donald W. Pierce.

BULL, 1 YEAR AND UNDER 18 MONTHS
(6 in Class)

1, Golden Grange Oka's King, Henry Zumfelde, Wauseon, and Joseph W. and Ralph H. Cessna, Jerry City; 2, Coronal Vagabond, H. M. Dodge, Perrysburg; 3, Primrose Lenewee Heartbreaker, Mr. and Mrs. Clarence L. Johnson, Blissfield, Mich.

BULL, 18 MONTHS AND UNDER 2 YEARS
(1 in Class)

1, Coronal Performer, H. M. Dodge.

BULL, 2 YEARS OLD
(3 in Class)

1, Owen's Place Gladys' Royal, Wave Tedrow, Delta; 2, Henrietta's Val of Wayside Farm, Layman Bros., Pemberville; 3, Elmbrook Levity's Ambler, Irwin L. Blystone, Berkey.

BULL, 3 YEARS OLD AND OVER
(5 in Class)

1, Sun-Blest Farms Actor, E. Donald DeMuth, Whitehouse; 2, Sterlingold Count, H. M. Dodge and Raymond Bockbrader, Pemberville; 3, Coronation Loyalist, H. M. Dodge and I. L. Blystone, Berkey.

HEIFER CALF, UNDER 6 MONTHS
(13 in Class)

1, Entry, Vernon Gerken, Wauseon; 2, Yorklynn Raider's Jane, Henry Zumfelde; 3, Entry, Haldane Bucher and E. Donald DeMuth.

HEIFER CALF, 6 MONTHS AND UNDER 12
(26 in Class)

1, Five Spruce Lillian, Gene Layman, Pemberville; 2, Argo's Daisy Camille, Paul Abke, Pemberville; 3, Gray Haven Argo's Etta, Ralph H. Henschen, Payne.

(*Please turn to page 854*)

Missouri State Fair

WEDNESDAY, August 25, brought 12 different exhibitors to the Missouri State Fair at Sedalia. The Guernsey ringside, numbering approximately 200, followed each class throughout the day with great interest. It was a highly contested show, with Curtiss Candy Company, Chicago, Ill., George R. Nixon, Springfield, Seco Company, Inc., Arcadia, and St. Albans Farms, Inc., St. Albans, competing. There was quite a drop in the number of animals shown this year, due to the fact that the fair board, for some reason, reduced the premium money to the dairy department by some $1,000. However, the cattle that were shown were well-fitted and the showmanship by the breeders was most excellent.

Curtiss Candy Company took 11 blues; George Nixon two blues; Seco Company, Inc., two blues, and St. Albans Farms, Inc., one blue. Curtiss Candy Company predominated the bull show by taking the junior, senior and grand championship. Junior and grand champion bull was McDonald Farms Pre Lucky Boy, shown by Curtiss Candy Company. In the female show, Curtiss Candy Company again predominated by taking all the first prize ribbons in the calf, junior and senior yearling classes, and the junior champion ribbon on Curtiss Candy Morning Glory. In the cows in milk division, which was the most highly contested portion of the entire show, Seco Company, Inc., George R. Nixon and St. Albans Farms, Inc., gave close competition to Curtiss Candy Company all the way. George R. Nixon had the senior and grand champion female in his aged cow, Gayoso Ina Girl, that was recently classified Excellent.

Otto Kline, manager of Wey Acres Farm, Thiensville, Wis., studied each class very thoroughly, and the breeders appreciated the full consideration that he gave to their animals, regardless of where they placed in the class.

The ringside followed the awarding of breeder's ribbons that The American Guernsey Cattle Club presents to the breeder of the first three places. Practically all animals in the show were bred by their exhibitor.

William Lusk, of Springfield, exhibited the grand champion 4-H animal of the show, which is judged at the same time as the open show. Bill's grand champion cow was Winamere Princess Pat, a four-year-old.

In conjunction with the open show, the state fair provides money for district herds. District 9 had the first prize dairy herd and the Springfield district had second prize herd.

Much credit for a smooth running show goes to Olen Monsees, superintendent of cattle, and his able assistant, H. A. Ball, of the University of Missouri.

Following is a list of awards:

Bull Calf
(5 in Class)

1, Curtiss Candy Merry Prince, Curtiss Candy Company, Chicago, Ill.; 2, St. Albans Archer's Patrician, St. Albans Farms, Inc., St. Albans; 3, Curtiss Candy Heir Superb, Curtiss Candy Company.

Bull, 18 Months and Under 2 Years
(2 in Class)

1, McDonald Farms Pre Lucky Boy, Curtiss Candy Company; 2, St. Albans Glamour Raider, St. Albans Farms, Inc.

Bull, 2 Years and Over

1, Curtiss Candy Noble Ace, Curtiss Candy Company; 2, Seco L. H. Monitor, Seco Company, Inc., Arcadia; 3, St. Albans Actor Valiant, Peveley Dairy Company, Crescent; 4, Curtiss Candy Gay Bombardier, Curtiss Candy Company.

Heifer Calf
(10 in Class)

1, Curtiss Candy Morning Glory, Curtiss Candy Company; 2, St. Albans Glamour Miss Jiggs, St. Albans Farms, Inc.; 3, St. Albans Glamour Bettsella, St. Albans Farms, Inc.

Heifer, 1 Year and Under 18 Months
(5 in Class)

1, Curtiss Candy Humming Bird, Curtiss Candy Company; 2, St. Albans Archer's Pretty Spot, St. Albans Farms, Inc.; 3, Seco Im-Pish, Seco Company, Inc.

Heifer, 18 Months and Under 2 Years
(8 in Class)

1, Curtiss Candy Thrush, Curtiss Candy Company; 2, St. Albans Glamour V. Faith, St. Albans Farms, Inc.; 3, St. Albans Glamour's Audell, St. Albans Farms, Inc.

Cow, 2 Years Old
(6 in Class)

1, Seco Im-Pudent, Seco Company, Inc.; 2, St. Albans Glamour Hale Spot, St. Albans Farms, Inc.; 3, Curtiss Candy Levity Laura, Curtiss Candy Company.

Cow, 3 Years Old
(8 in Class)

1, Curtiss Candy Lea Lady, Curtiss Candy Company; 2, Gayhead's In-constancy, Seco Company, Inc.; 3, St. Albans Actor's Kathryn, St. Albans Farms, Inc.

Cow, 4 Years Old
(3 in Class)

1, Curtiss Candy P. Queen, Curtiss Candy Company; 2, St. Albans Actor's Hale Spot A., St. Albans Farms, Inc.; 3, Winamere Princess Pat, James C. Lusk, Springfield.

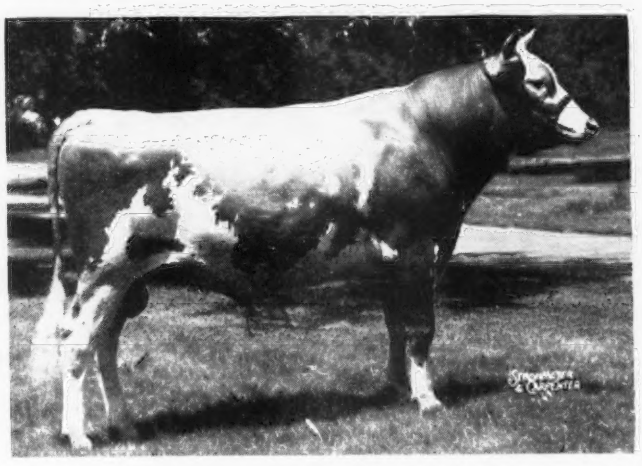

McDonald Farms Pre Lucky Boy, junior and grand champion bull at the Missouri and Nebraska State Fairs, owned by Curtiss Candy Company, Chicago, Ill.

AGED COW
(11 in Class)

1, Gayoso Ina Girl, George R. Nixon, Springfield; 2, Pansy's Patsy of Meadow Lane, Curtiss Candy Company; 3, Oak Island's Rosy, Curtiss Candy Company.

SENIOR CHAMPION BULL

Curtiss Candy Noble Ace, Curtiss Candy Company.

JUNIOR AND GRAND CHAMPION BULL

McDonald Farms Pre Lucky Boy, Curtiss Candy Company.

SENIOR AND GRAND CHAMPION FEMALE

Gayoso Ina Girl, George R. Nixon.

JUNIOR CHAMPION FEMALE

Curtiss Candy Morning Glory, Curtiss Candy Company.

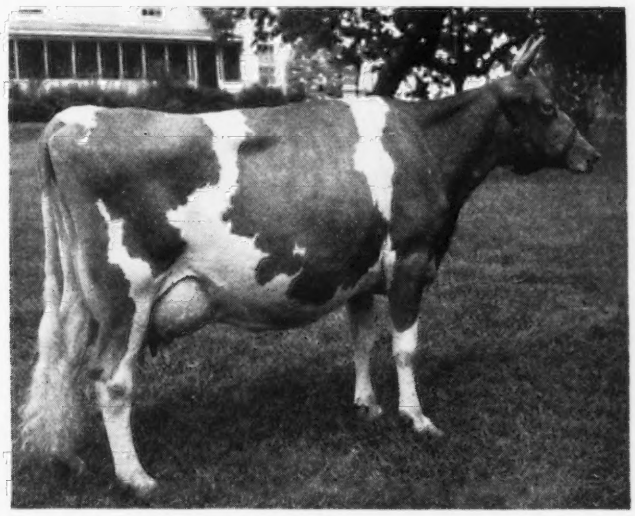

Gayoso Ina Girl, senior and grand champion female at the Missouri State and Ozark Empire Fairs, owned by George R. Nixon, Springfield, Mo.

JUNIOR GET OF SIRE
(4 in Class)

1, Curtiss Candy Company on get of Curtiss Candy Levity Heir, showing Curtiss Candy Heir Superb, Curtiss Candy Thrush, Curtiss Candy Flicker and Curtiss Candy Humming Bird; 2, St. Albans Farms, Inc. on get of McDonald Farms Glamour, showing St. Albans Glamour V. Faith, St. Albans Glamour's Audell, St. Albans Glamour's Bettsella and St. Albans Glamour's Miss Jiggs; 3, Seco Company, Inc. on get of Gayhead's Imperial, showing Seco Rosebud, Seco Im-Pish, Seco Im-Pudence and Seco Im-Faithful.

SENIOR GET OF SIRE
(9 in Class)

1, Seco Company, Inc. on get of Gayhead's Imperial, showing Gayhead's In-repose, Gayhead's In-roseate, Gayhead's In-constancy and Gayhead's Im-pudent; 2, St. Albans Farms, Inc. on get of Wildwood Actor's August, showing St. Albans Actor's Kathryn, St. Albans Actor's Geneva, St. Albans Actor's Lucky and St. Albans Actor's Hale Spot A.; 3, Curtiss Candy Company on get of Boulder Bridge Plutocrat, showing Curtiss Candy Gay Bombardier, Curtiss Candy P. Etta, Curtiss Candy P. Queen and Curtiss Candy P. Babe.

THREE BEST FEMALES
(9 in Class)

1, Curtiss Candy Company, showing Curtiss Candy P. Queen, Curtiss Candy P. Etta and Curtiss Candy Lea Lady; 2, St. Albans Farms, Inc., showing St. Albans Actor's Kathryn, St. Albans Actor's Hale Spot A. and St. Albans Glamour Hale Spot; 3, George R. Nixon, Jr., showing Nixon's Joan, Nixon's Charlotte and Distinction's Brilliant Lady.

BEST UDDER CLASS
(10 in Class)

1, Gayoso Ina Girl, George R. Nixon; 2, Curtiss Candy Lea Lady, Curtiss Candy Company; 3, Pansy's Patsy of Meadow Lane, Curtiss Candy Company.

DAIRY HERD
(4 in Class)

1, Curtiss Candy Company, showing Curtiss Candy P. Queen, Curtiss Candy Lea Lady, Curtiss Candy P. Etta and Pansy's Patsy of Meadow Lane; 2, Seco Company, Inc., showing Seco Im-pudent, Gayhead's In-constancy, Gayhead's In-roseate and Gayhead's In-repose; 3, George R. Nixon, showing Gayoso Ina Girl, St. Albans Actor's Geneva, Nixon's Charlotte and Nixon's Joan.

PRODUCE OF DAM
(7 in Class)

1, St. Albans Farms, Inc., on produce of Valleywood Catharine, showing St. Albans Actor's Kathryn and St. Albans Juror's Cathie; 2, St. Albans Farms, Inc. on produce of Grand Mere Hale Spot, showing St. Albans Actor's Hale Spot A. and St. Albans Actor's Hale Spot; 3, Seco Company, Inc. on produce of Primrose of Flint Hill, showing Seco L. H. Monitor and Gayhead's In-roseate.

MISSOURI DISTRICT HERDS
(2 in Class)

1, St. Louis District 9, showing St. Albans Valiant Actor, Pevely Dairy Company, St. Albans Actor's Kathryn, St. Albans Farms, Inc., Gayhead's In-repose, Seco Company, Inc., St. Albans Glamour Hale Spot, St. Albans Farms, Inc., Seco Rosebud, Seco Company, Inc., and St. Albans Glamour's Bettsella, St. Albans Farms, Inc.; 2, Springfield South West District, showing Nixon's George Anna, George R. Nixon, Winamere Catherine, Bill Lusk, Winamere Dewdrop, James Lusk, Schmitt's Farm V. Pearl, Jim Savage, Aurora, Nixon's Joan, George R. Nixon, Jr., and Gayoso Ina Girl, George R. Nixon.

Bloomsburg Fair

AN intensely interested ringside of sizable numbers watched Rex O. Le Parmentier judge the Guernsey show on September 29, at the 94th annual Bloomsburg Fair, Bloomsburg, Pa. This Columbia County event has long been a center of good Guernsey exhibits, and the close cooperation of the Fair Board, County Agent Paul Niesley, and Assistant County Agent J. S. Hummer, made for a smooth operating event that met with ringside approval.

Coldspring's Romulus Bravery, a three-quarter brother in blood to Coldspring's Romulus' Beauty, was the senior and grand champion bull. Grayce Farms, owned by Robert Y. Moffat, Dalton, exhibited this winning entry. "Bravery" won his class and championship on his extreme dairy quality, good ribbing, and satisfactory placement of rudimentaries. A senior yearling, exhibited by C. Allen May, York, was junior champion.

The aged cow class was won by Brooknill Romulus Favour, that showed smoother in the shoulders and blending of parts than the second place animal, Locustcrest Region Grace. "Favour" was shown by Grayce Farms. The senior and grand champion cow was also exhibited by Grayce Farms, Locustcrest Hustle Pri-

ma. This two-year-old heifer, showing a most satisfactory udder, well-veined, and extreme dairy temperament, had the quality to carry her to the championship. The junior champion female was Grayce Farms F. S. Enchantress, a junior yearling, whose strength of top and teat placement gave her the edge over White Rose Claudette, the first place senior yearling.

In the group classes, keen interest was exhibited in watching Judge Le Parmentier place the get of sire. The get of McDonald Farms Hustler, shown by J. Herbert Snyder, Union Bridge, Md., was placed over the get of Coldspring's Romulus' Anchor, shown by Grayce Farms, due to the better uniformity and breed character of the group.

The American Guernsey Cattle Club gave breeder's rosettes to the breeders of the top three animals in each of the open classes.

Following is a list of awards:

BULL, 3 YEARS AND OVER
(4 in Class)

1, Coldspring's Romulus Bravery, Robert Y. Moffat, Dalton; 2, Farvue Country Gentleman, C. Allen May, York; 3, Foremost Royal Valor III., J. Herbert Snyder, Union Bridge, Md.; 4, Mountain View's Royal Maxim, E. C. Welliver, Bloomsburg.

BULL, 2 YEARS AND UNDER 3
(3 in Class)

1, White Rose Bob, C. Allen May; 2, Blakeford May King, J. Herbert Snyder and Wm. A. Fouche; 3, Fairlawn F. P. Jethro, Robert Y. Moffat.

BULL, 18 MONTHS AND UNDER 2 YEARS
(1 in Class)

1, Entry, C. Allen May.

BULL, 1 YEAR AND UNDER 18 MONTHS
(1 in Class)

1, Mt. Ararat Noble Galahad, E. C. Welliver.

BULL CALF, 3 MONTHS AND UNDER 12
(5 in Class)

1, Entry, Robert Y. Moffat; 2, Grayce Farms Drucilla's Lad, Robert Y. Moffat; 3, White Rose Lass's Laddie, C. Allen May; 4, Grayce Farms G. Perfection, Robert Y. Moffat; 5, White Rose Honor, C. Allen May.

COW, 4 YEARS AND OVER
(6 in Class)

1, Brooknill Romulus Favour, Robert Y. Moffat; 2, Locustcrest Regent Grace, J. Herbert Snyder; 3, Catherine of Bloomfield, C. Allen May; 4, Brooknill Romulus Primrose, Robert Y. Moffat; 5, Brooknill Romulus Fly, Robert Y. Moffat.

COW, 3 YEARS AND UNDER 4
(4 in Class)

1, Bellevue Valiant Alma, C. Allen May; 2, Damian Pacora, Robert Y. Moffat; 3, Wychmere Noble Columbine, Robert Y. Moffat; 4, Locustcrest Hustle Empress, J. Herbert Snyder.

COW, 2 YEARS AND UNDER 3
(7 in Class)

1, Locustcrest Hustle Prima, Robert Y. Moffat; 2, Locustcrest Hustle Gracious, J. Herbert Snyder; 3, Locustcrest Hustle Nida, J. Herbert Snyder; 4, White Rose Gladys, C. Allen May; 5, Brooknill Romulus Bess, Robert Y. Moffat.

HEIFER, 18 MONTHS AND UNDER 2 YEARS
(9 in Class)

1, White Rose Claudette, C. Allen May; 2, White Rose Lassie Bell, C. Allen May; 3, Locustcrest Hustle Emma, J. Herbert Snyder; 4, Trainer's Bravery's Florence, Robert Y. Moffat; 5, Grayce Farms J. Lucille, Robert Y. Moffat.

HEIFER, 1 YEAR AND UNDER 18 MONTHS
(3 in Class)

1, Grayce Farms F. S. Enchantress, Robert Y. Moffat; 2, White Rose Annette, C. Allen May; 3, Locustcrest Hustle Chorine, J. Herbert Snyder.

HEIFER CALF, 3 MONTHS AND UNDER 12
(9 in Class)

1, Bogheid Caroline, J. Herbert Snyder; 2, Grayce Farms F. S. Merrily, Robert Y. Moffat; 3, Grayce Farms G. Vannie, Robert Y. Moffat; 4, White Rose Blossom, C. Allen May; 5, White Rose Marion, C. Allen May.

SENIOR AND GRAND CHAMPION BULL
Coldspring's Romulus Bravery, Robert Y. Moffat.

JUNIOR CHAMPION BULL
Entry, C. Allen May.

(*Please turn to page 833*)

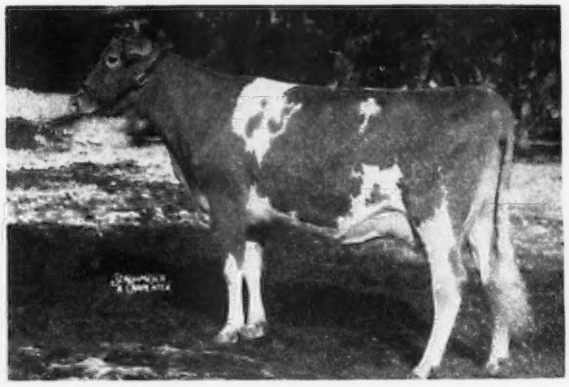

Locustcrest Hustle Prima, senior and grand champion female at the Bloomsburg Fair, owned by Robert Y. Moffat, Dalton, Pa.

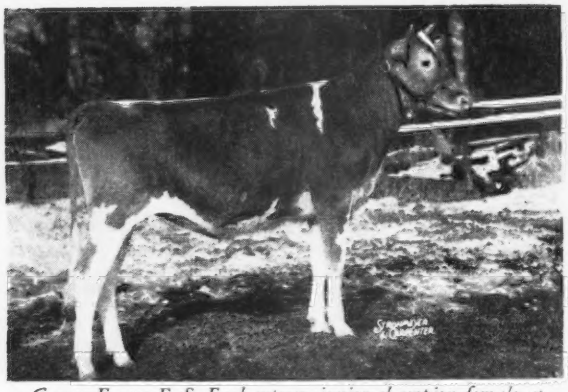

Grayce Farms F. S. Enchantress, junior champion female at the Bloomsburg Fair, owned by Robert Y. Moffat.

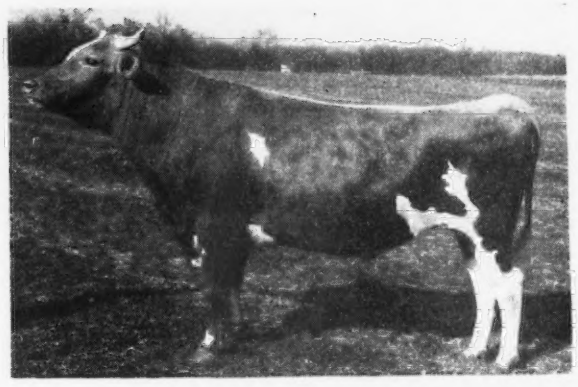

Coldspring's Romulus Bravery, senior and grand champion bull at the Bloomsburg Fair, owned by Robert Y. Moffat.

NATIONAL GRAND CHAMPION

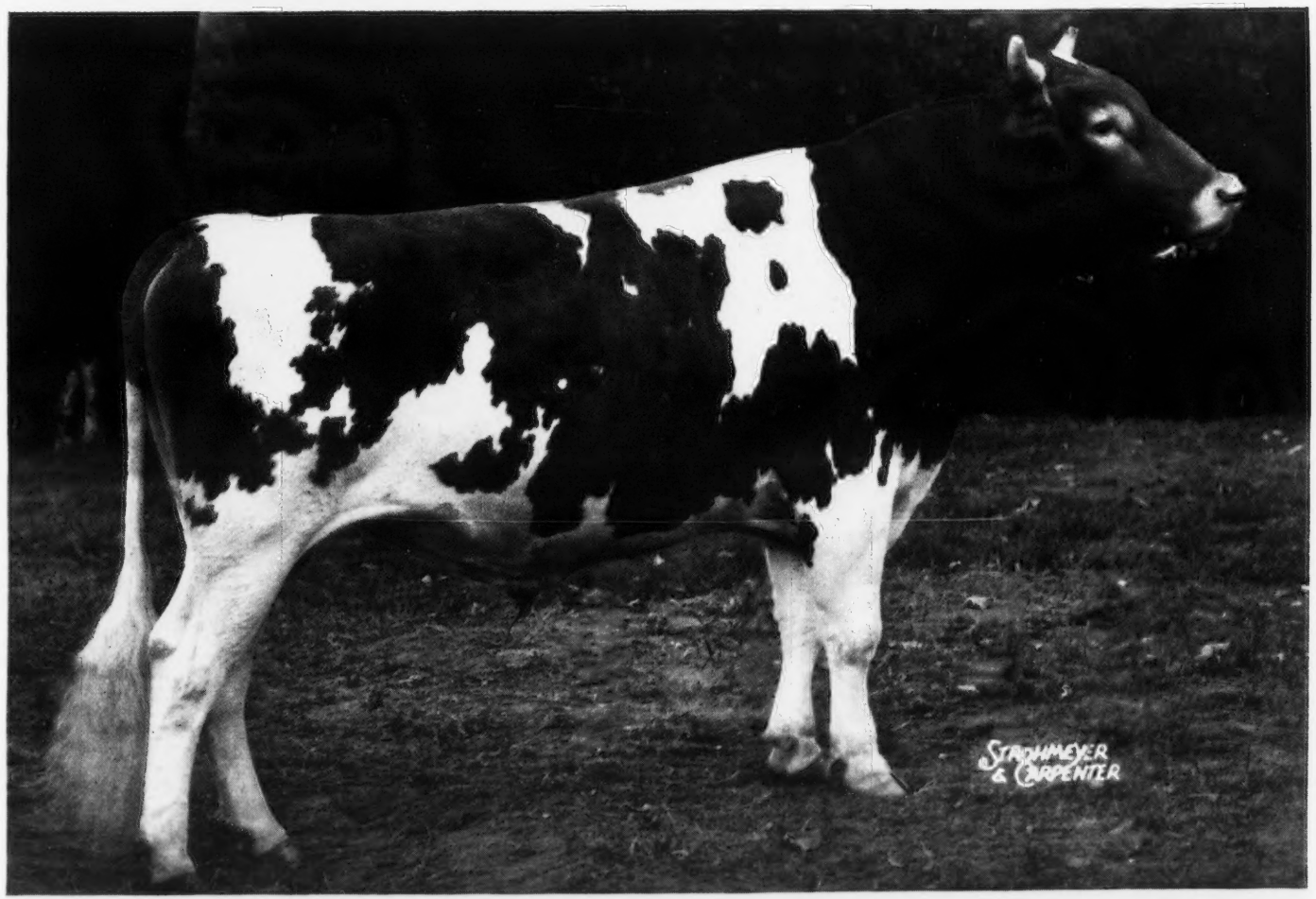

McDONALD FARMS JEWELER

First prize bull, 3 years and over, and senior and grand champion, winner of the Langwater Trophy. "Jeweler" was also senior and grand champion bull at Eastern States Exposition. Sire: McDonald Farms Governor. Dam: McDonald Farms Fairmaid. Breeder: J. M. McDonald, Cortland, N. Y. Owner: University of Connecticut, Storrs, and J. M. McDonald, Cortland, N. Y.

NATIONAL GRAND CHAMPION

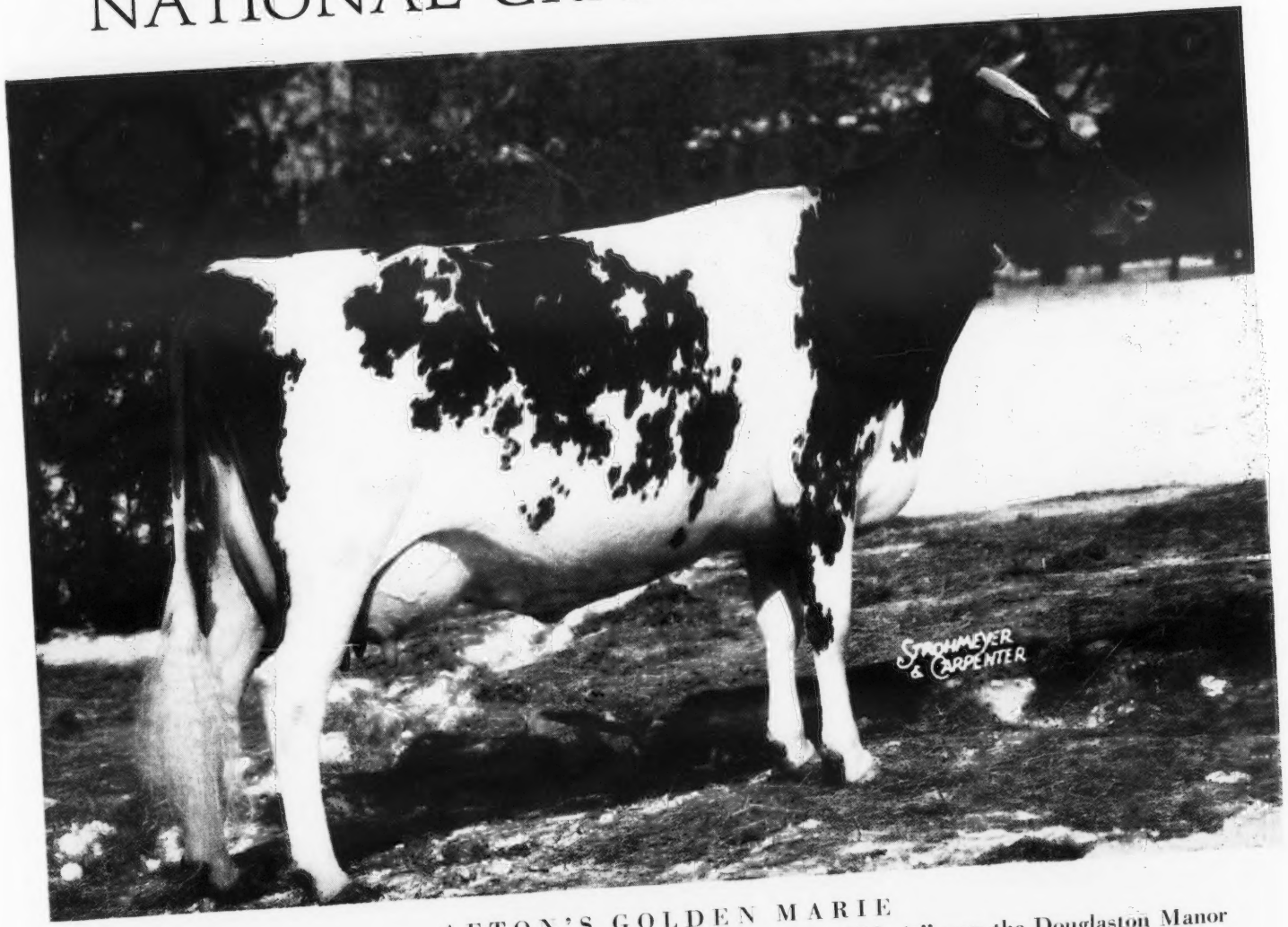

AFTON'S GOLDEN MARIE

First prize female, 5 years and over, and senior and grand champion. "Marie" won the Douglaston Manor Farm Trophy for best A. R. cow; the Meadow Lodge Farm Trophy for best uddered cow, and her breeder was the winner of the Guernsey Island Perpetual Challenge Trophy. She was also senior and grand champion at Indiana, Kentucky and Minnesota State Fairs. Sire: Bournedale Golden Steadfast. Dam: Afton's Millie. Breeder: R. F. Loree, Florham Park, N. J. Owner: Curtiss Candy Company, Chicago, Ill.

NATIONAL JUNIOR CHAMPION

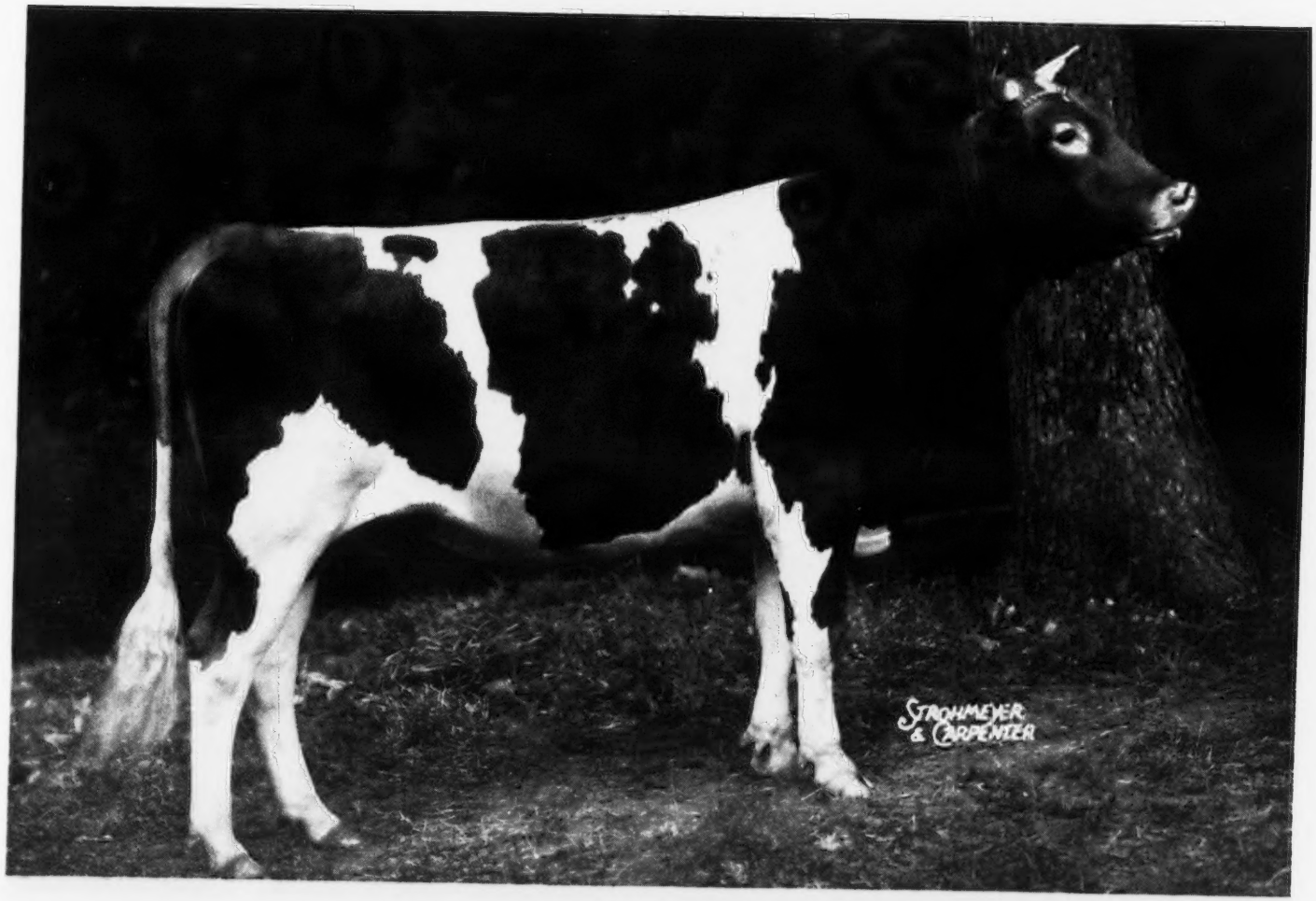

CURTISS CANDY LEVITY PEER

First prize bull, 18 months and under 2 years, and junior champion and reserve grand champion. "Peer" was also junior champion at Minnesota State Fair and junior and grand champion at Kentucky State Fair. Sire: Green Meads Levity King. Dam: McDonald Farms Grace. Breeder: Curtiss Candy Company, Chicago, Ill. Owner: Curtiss Candy Company, Chicago, Ill.

NATIONAL JUNIOR CHAMPION

WETHERSFIELD IMOGENE

First prize heifer, 18 months and under 2 years, not in milk, and junior champion. Sire: Wethersfield James. Dam: Wethersfield Ego. Breeder: Dudley P. Rogers, Danvers, Mass. Owner: Rex O. Le Parmentier, Danvers, Mass.

Dairy Cattle Congress

National Guernsey Show

1948

The Final Test for Showing Type, Classification and Production Resulted in the Unity of All

ANOTHER great Guernsey National was held at Waterloo during the Dairy Cattle Congress before a splendid ringside. The year's show was held in the same arena as a year ago, when it was conceded to be the best show in quality that had ever been held.

On October 5 and 6, there was exhibited before Judge William K. Hepburn, Sr., manager of Foremost Guernsey Association, Inc., Hopewell Junction, N. Y., a quality of Guernseys second to none. From the first class of bull calves, that entered the ring at eight o'clock in the morning, until the last group left the ring in the afternoon of the second day, the ringside was given a rare treat. Type classification stood the test of the show ring; production was either at the top, or next door, and breed character was evident in all classes.

Judge Hepburn was well received, and turned in a difficult job well done to receive the plaudits of the hundreds of breeders on the side-lines. Unlike last year, when there had been a lapse of six years between the Nationals, the breeders could well remember the thrills of a year ago, and they reacted to many such inspirational scenes in this year's show.

A real test of the classification program was given at the National. Two years had elapsed since the program was started, and the judge and the classifier were two different men.

Of great interest to all breeders is the fact that in the aged cow class nine out of the first 10 animals had been classified, with seven of them showing Excellent and two Very Good. The test between show ring classification and production was well met, when of the 25 aged cows to enter the ring all either had A. R. records or D. H. I. A. records, and the first 10 in this class had 21 A. R. records that averaged 654 lbs. of fat. These records were from 417 lbs. of fat in GHI to 915 lbs. of fat in class A.

In the class for cows four years old and under five, 10 out of the first 12 had records, or were on test, and the first prize cow had the top record of the group with 681 lbs. of fat as a senior two-year-old, while in the class for cows three years and under four, 12 animals had records or were on test, and the first prize cow had the top

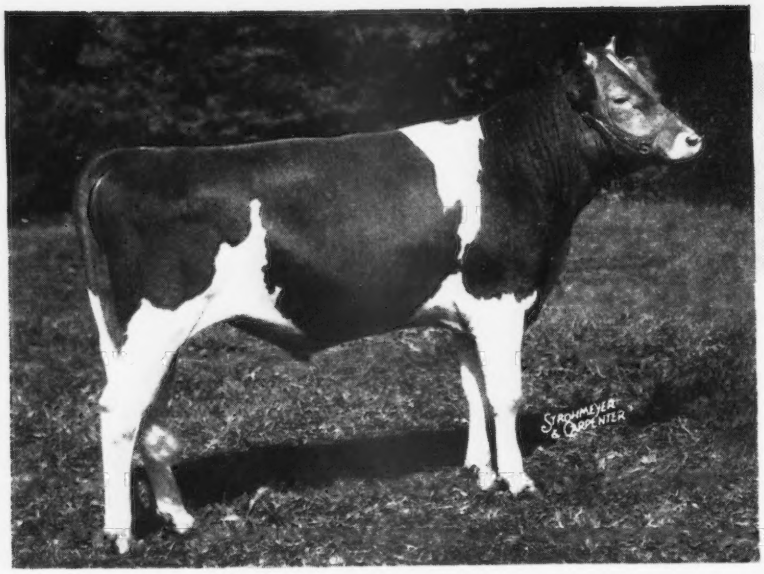

Wethersfield Patrician Victor, first prize bull calf, 4 months and under 12, shown by Rex O. Le Parmentier and owned by Dudley P. Rogers, Danvers, Mass. Sire: Langwater Patrician. Dam: Wethersfield Victoria.

between nine exhibitors, with Curtiss Candy Company and McDonald Farms fighting for first position, but in no sense having it their own way. McDonald Farms won a close contest to be awarded the banner for premier exhibitor, and also premier breeder.

The grand champion bull was the outstanding first prize aged bull, McDonald Farms Jeweler, owned jointly by the University of Connecticut and J. M. McDonald. He had plenty of breed character that carried him through to the championship. The reserve grand champion was the junior champion bull, Curtiss Candy Levity Peer, owned by Curtiss Candy Company, that won his class as a senior

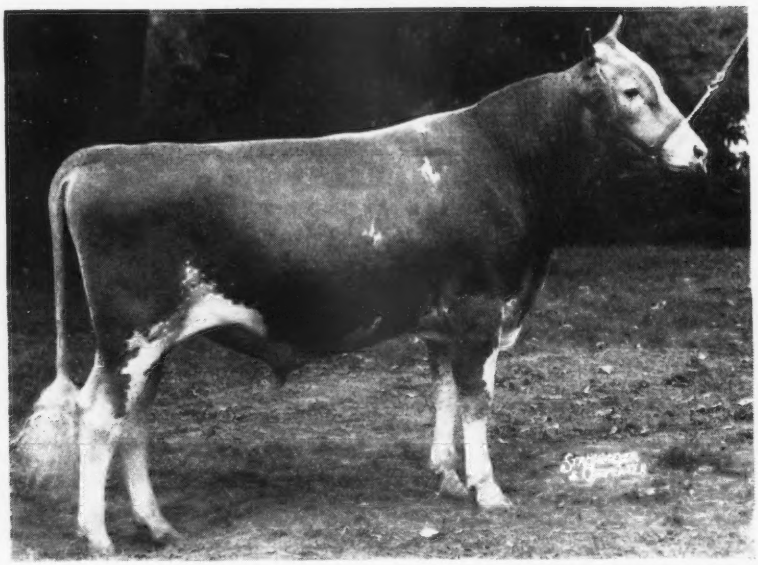

McDonald Farms Ideal Mars, first prize bull, 1 year and under 18 months, and reserve junior champion, owned by Clarence Marsh and J. M. McDonald, Cortland, N. Y. Sire: McDonald Farms Ideal. Dam: McDonald Farms Iris.

record of 664 lbs. of fat as a senior two-year-old. There was little question but what type, as represented in the show ring and in classification, and production were closely related.

In the two days, 214 Guernseys were paraded before Judge Hepburn, making 55 more than were shown the year before, and may it be said for the judge that all of the classes were worked over carefully, even to the end.

The blue ribbons were divided

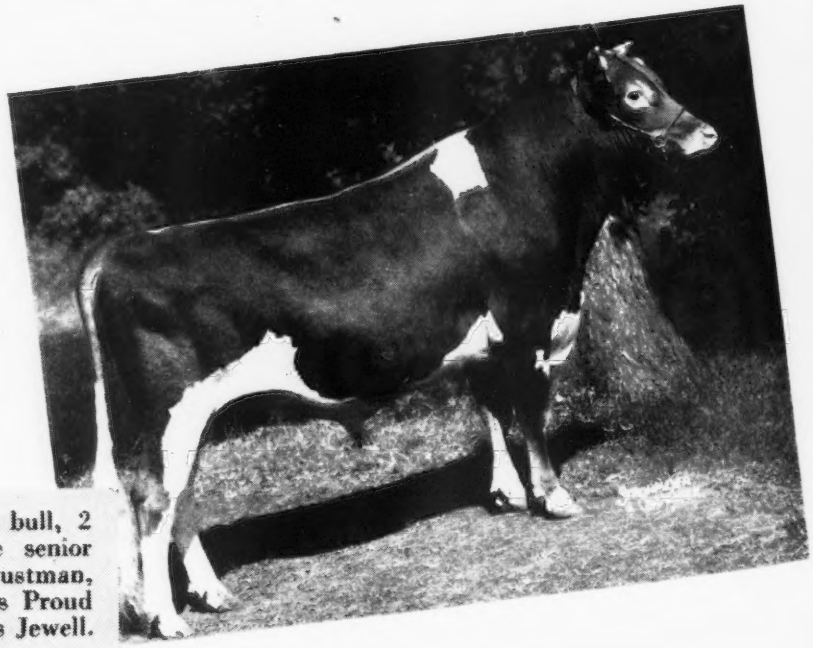

R. Lane's Standard, first prize bull, 2 years and under 3, and reserve senior champion, owned by J. H. Rustman, Bassett, Wis. Sire: Green Meads Proud Gallant. Dam: Comet and Gem's Jewell.

yearling. The reserve senior championship was placed on R. Lane's Standard, shown by J. H. Rustman, while the reserve junior champion ribbon was given to McDonald Farms Ideal Mars, shown by Clarence Marsh and J. M. McDonald.

The grand champion female was Afton's Golden Marie, shown by the Curtiss Candy Company. She won first place in the aged cow class over St. James Philosopher's Barbee, a former grand champion at the Dairy Cattle Congress. The junior champion female ribbon was awarded to Wethersfield Imogene, shown by Rex O. Le Parmentier. Flying Horse Colonel's Dorothy, shown by Sumner Pingree, was made reserve senior champion, and she later won the reserve grand championship. In speaking of "Dorothy," Judge Hepburn said, "A typical Guernsey, and the type we are after in the Guernsey breed." The reserve junior championship was given to McDonald Farms King's Mabel.

In the aged bull class, the grand champion won in keen competition, because four of the six animals shown had been awarded grand championships at different state fairs.

Three or four of the classes were quite unusual. Naturally, the aged

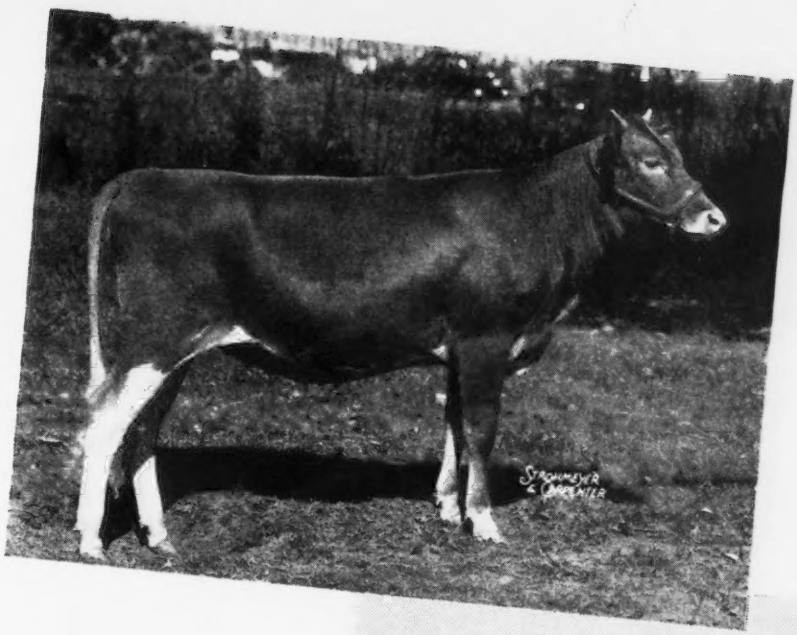

Edgewood Farm's Barbee, first prize heifer calf, 4 months and under 12, owned by Stevens Brothers, North Andover, Mass. Sire: Wolfpen-Assam. Dam: Edgewood Forecast's Maytime.

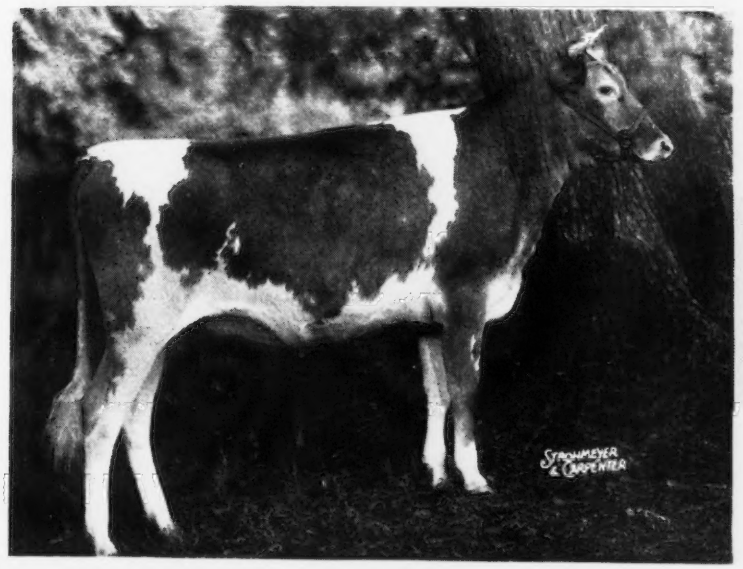

Curtiss Candy Levity Verity, first prize heifer, 1 year and under 18 months, not in milk, owned by Curtiss Candy Company, Chicago, Ill. Sire: Green Meads Levity King. Dam: St. James Count's Verity.

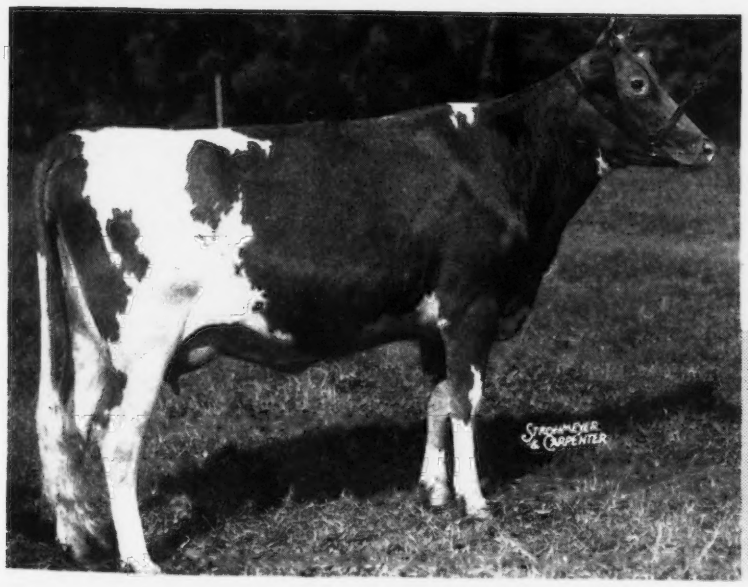

McDonald Farms D. Kathryn, first prize female, 2 years and under 3, and winner of The American Guernsey Cattle Club Trophy for best two-year-old, owned by J. M. McDonald, Cortland, N. Y. Sire: McDonald Farms Distinction. Dam: Broadland Margo.

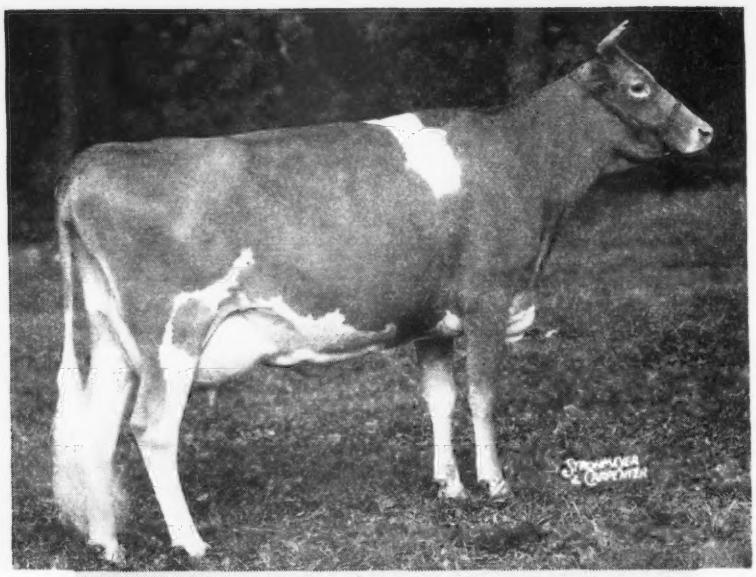

Flying Horse Colonel's Dorothy, first prize female, 3 years and under 4, and reserve senior and grand champion, owned by Sumner Pingree, South Hamilton, Mass. Sire: Chedco Colonel. Dam: Butterfat's Dorothy.

cow class, with its large number of past champions, high production and top classification, was worthy of the National Dairy Show. It was a great class and will long be remembered. Many cows that would fit in any herd were outside of the money.

The class of cows in milk, any age, judged on udder only, with 25 entries, was also a great milking class of Guernseys. Several of the cows in the class with large udders and good production did not show a break of any kind in the attachment of those udders.

The largest class in the ring was that for heifer calves under one year, when 35 head were paraded before the judge. Because of the size of the ring there were times when the animals were three deep, and it made a most difficult class to judge. There was splendid uniformity throughout, and the placing of the first three was especially close. This was also true in the junior yearling class, made up of 26 lovely heifers, with an unusually close placing between the first two animals.

In the bull classes it was quite evident that the breed is developing a larger animal, for the young bulls were well grown for their age. While the bulls are larger, they are not becoming coarser.

One of the very healthy signs in judging was observed in the groups. Judge Hepburn was a stickler for uniformity in the group classes. The placing of an animal in the open class carried no importance in the winning of a group class, if uniformity in that group was lacking. The judge insisted that the fundamental principal of a group classification was to show uniformity of type, and not to make a display of first prize winners.

The National has much to offer in special awards, and those cups and trophies are sought after by every exhibitor. Afton's Golden Marie, the grand champion cow, was given the Douglaston Manor Farm Trophy for the best A. R. cow. This trophy was awarded in the ring by John S. Clark, the past president of The American Guernsey Cattle Club, to Otto Schnering, the owner of "Marie." Also, the breeder of the grand champion cow was awarded the Guernsey Perpetual Challenge Trophy, which was awarded in the ring by Kent B. Hayes, vice-president of The American Guernsey Cattle Club, to R. F. Loree, president of The American Guernsey Cattle Club. It is interesting to note that the president of the Club was the breeder of the grand champion cow, and the past president of the Club, John S. Clark, was the breeder of the first prize four-year-old.

One of the most coveted awards is the Peer Challenge Cup, given to the first prize get of sire. This was won by J. M. McDonald on the get of Foremost Prediction. This is the fourth time that a get of "Prediction" has won the coveted trophy. It was won in 1940, 1941, 1947, and again this year. This equals the record of Ladysmith's Cherub, whose get won in 1921, 1923, 1925 and 1926. The same get this year won the Quail Roost Maxim Trophy, which is awarded to the winner of the production get of sire. This trophy was presented in the ring by Ray Griffin, representing Quail Roost Farms, to J. M. McDonald, the owner of the get. Still another award was given to Mr. McDonald—the Langwater Trophy for the grand champion bull. This went to McDonald Farms Jeweler, owned jointly by the University of Connecticut and J. M. McDonald, and was awarded at the banquet by President Loree on behalf of Langwater Farm.

A new award was offered this year in the form of a beautiful cup to be known as the Meadow Lodge Farms Trophy, and to be awarded to the owner of the best uddered cow. In making this presentation to Otto Schnering, owner of Afton's Golden Marie, Mr. Hayes stated that the cup was given in memory of his father, the late Judge Samuel W. Hayes, and he hoped the pleasure the breed had given to his father could be continued through the gift to the owner of the best uddered cow.

The American Guernsey Cattle Club gave Breeder's Rosettes to the breeders of the top three animals in each of the open classes.

One of the features of the show was the five state herds, with the Illinois G. B. A. winning first, the Minnesota G. B. A. winning second, the Massachusetts G. B. A. third, the Michigan G. B. A. fourth, and the Iowa G. B. A. fifth. Massachusetts had the herd coming from the greatest distance, and no small amount of credit for assisting in the selection of the animals and particularly for urging the breeders to go, was Earl N. Shultz,

the New England field representative of The American Guernsey Cattle Club.

Annual Banquet

THIS year's annual banquet was slightly ahead of last year's in numbers, as there were 320 people seated at the tables. The feature at the banquet was a showing of the new film "Man Made Miracle," which was well received by the crowd.

President R. F. Loree acted as toastmaster, and called on William K. Hepburn, Sr., who said he could recall coming to the Dairy Cattle Congress in 1911, the year Dolly Dimple was shown in Milwaukee. Mr. Hepburn congratulated the breeders and the showmen and leaders for their splendid cooperation in the ring, stating that he had never worked a ring where the boys showing the cattle were more courteous or more cooperative. He thought that the best uddered class was probably the highlight of the show, as there were cows in that class of from eight to 10 years of age with udders still in fine working condition.

As stated before, many of the trophies were awarded at the banquet, and the people at the head table were introduced.

E. S. Estel, secretary-manager of the Dairy Cattle Congress, stated that the 19 state 4-H Clubs and 17 state FFA Chapters, as well as over 20 college judging teams, were taking part in the program.

The University of Wisconsin judging team won the national judging contest on Guernseys with Jack W. Hall, a member of the University of Arkansas team, high Guernsey man.

Following is a list of awards, and the judge's reasons:

BULL CALF, 4 MONTHS AND UNDER 12 (24 in Class)

A very good class with a beautiful top in Wethersfield Patrician Victor. He had a fine top-line, nice legs and blended well through the shoulders and heart. Because of these qualities, "Victor" was placed over Curtiss Candy Levity Sheik that showed with exceptionally good legs. R. Lane Cherub

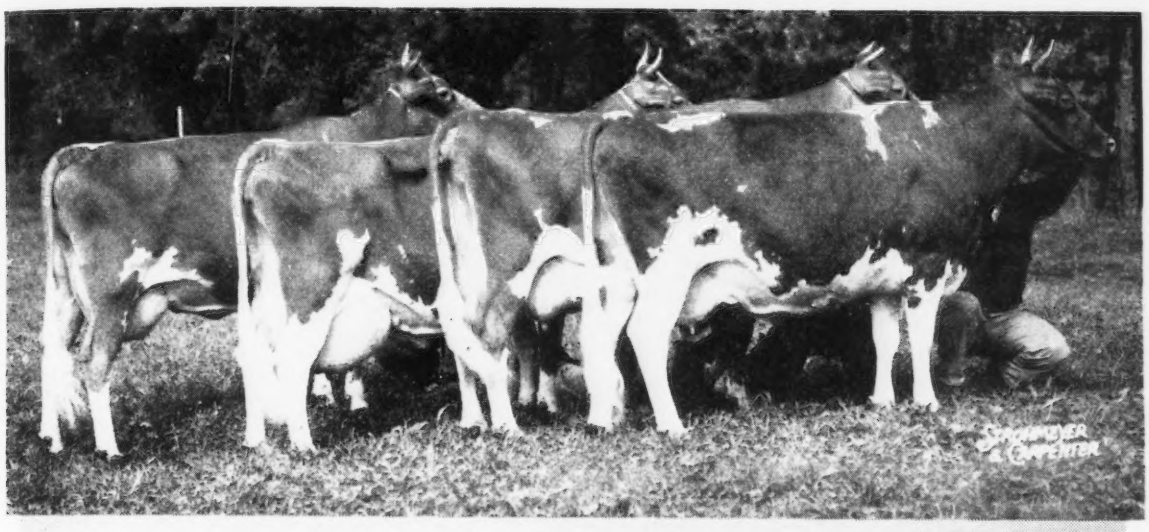

First prize get of sire and first prize production get of Foremost Prediction, won by J. M. McDonald, showing McDonald Farms Della, McDonald Farms Flute, McDonald Farms Gratitude and McDonald Farms Gentle. This get won the Peer Challenge Cup and the Quail Roost Maxim Trophy.

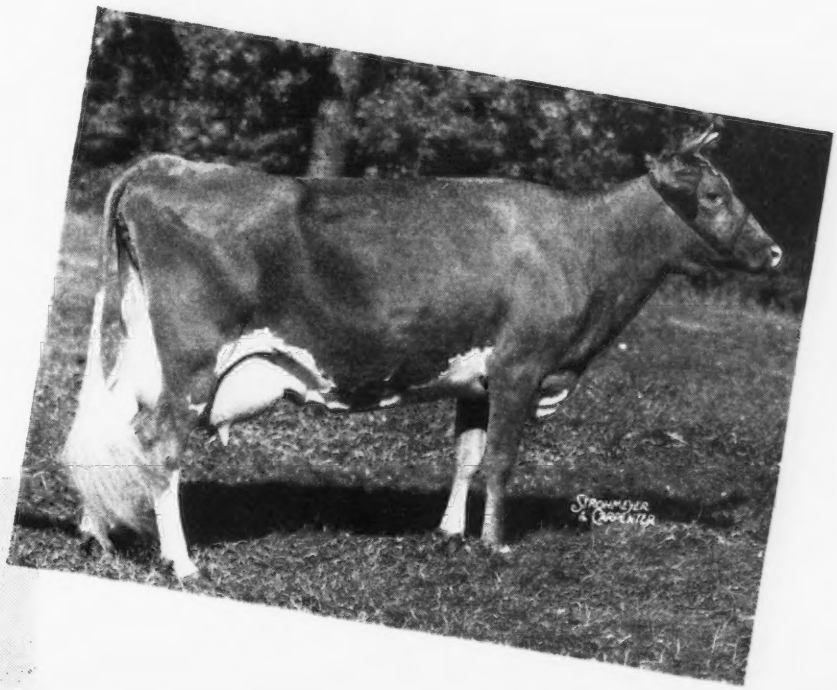

Caumsett Eastern Pendant, first prize female, 4 years and under 5, owned by Curtiss Candy Company, Chicago, Ill. Sire: Caumsett High Strung. Dam: Caumsett Royal Pearl.

Lad had good carriage but was not good enough in the hind legs to make second place. McDonald Farms Pre Majesty had a lovely top and placed over McDonald Farms King Manuel because of more depth and better shoulders, as "Manuel" was quite open in the shoulders. Curtiss Candy Merry Prince had beautiful type, but was not so good in his blending.

1, Wethersfield Patrician Victor, Dudley P. Rogers, Danvers, Mass.; 2, Curtiss Candy Levity Sheik, Curtiss Candy Company, Chicago, Ill.; 3, R. Lane Cherub Lad, J. H. Rustman, Bassett, Wis.; 4, McDonald Farms Pre Majesty, J. M. McDonald, Cortland, N. Y.; 5, McDonald Farms King Manuel, J. M. McDonald; 6, Curtiss Candy Merry Prince, Curtiss Candy Company; 7, Boulder Bridge St. Nick, Boulder Bridge Farm Company, Excelsior, Minn.; 8, Consort's Dictator of Iowa, Arthur A. & Clark Satterlee, Independence, Iowa; 9, Highland Place Commander, Joseph Golinvaux, Waterloo, Iowa; 10, Crawford's Farm Pat, Roy Crawford, Jesup, Iowa.

Bull, 1 Year and Under 18 Months

(9 in Class)

This class was well grown-out and the animals were large for their age. McDonald Farms Ideal Mars, because of his good dairy character, splendid top-line and good hind legs, with wide flat bone, good neck and rump, was placed first in the class. R. Lane's Sonny Boy was better than the third prize because of a good neck, but not so good in the hind legs and his close rib. R. Lane's Merrymaker carried more capacity than Boulder Bridge Patrick, but was more open and heavy across the shoulders. He was not as good in the neck as the second prize bull. "Patrick" showed with a better back than Cesor King's Chris that placed fifth because of being a little rough, but "Chris" was better in the hind legs than the fourth prize animal. Lea Tulip's Lad of Stede Well was made sixth because of his heavy condition.

1, McDonald Farms Ideal Mars, Clarence Marsh and J. M. McDonald; 2, R. Lane's Sonny Boy, J. H. Rustman; 3, R. Lane's Merrymaker, J. H. Rustman; 4, Boulder Bridge Patrick, Boulder Bridge Farm Company; 5, Cesor King's Chris, Charles E. Sorensen, New Hudson, Mich.; 6, Lea Tulip's Lad of Stede Well, Harry Lage, Davenport, Iowa; 7, Rosebud Farm Don Juan, Alvin W. Hitz & Son, Polk City, Iowa; 8, Charmae's Dancer, C. Graham Lawyer, Clear Lake, Iowa; 9, McDonald Farms Pre Merrit, Robert E. Smith, State Center, Iowa.

Bull, 18 Months and Under 2 Years

(6 in Class)

Curtiss Candy Levity Peer, a good individual, had stretch, flash, a nice rear end and a good heart, while Great Oaks K. Friar was a beautiful senior yearling with a level rump and exceeded the third place animal but was not as good as the first. McDonald Farms Pre Lucky Boy had better shoulders than the fourth prize animal, but was not as good as the second prize in pins and hind legs. McDonald Farms S. Leader had a bad walk and was not good back of shoulders.

1, Curtiss Candy Levity Peer, Curtiss Candy Company; 2, Great Oaks K. Friar, Harold Baker, Bushnell, Ill.; 3, McDonald Farms Pre Lucky Boy, Curtiss Candy Company; 4, McDonald Farms S. Leader, J. M. McDonald; 5, Forges Prince Royal, Forges Farm, Inc., Plymouth, Mass.; 6, Boulder Bridge Tycoon, J. E. Brooks, Des Moines, Iowa, and Boulder Bridge Farm Company.

Bull, 2 Years and Under 3

(6 in Class)

This class of big bulls was led by R. Lane's Standard because of his good head and neck, breed character and hind legs. He showed a little slack back of the shoulders. Curtiss Candy Levity Colonel, while showing better through the heart than the number one bull, lacked breed character and was a little pinched in the rump and his pin bones were low, but exceeded Curtiss Candy Noble Ace, although "Ace" showed with a nice top-line and good head and neck which placed him over Boulder Bridge McBeth that was too close-coupled. Meadow Lodge General Monitor, the fifth place animal, had a good neck and head but was not as good an individual as Boulder Bridge McBeth. R. Lane's Custom Built placed sixth because of an injury.

1, R. Lane's Standard, J. H. Rustman; 2, Curtiss Candy Levity Colonel, Curtiss Candy Company; 3, Curtiss Candy Noble Ace, Curtiss Candy Company; 4, Boulder Bridge McBeth, Boulder Bridge Farm Company; 5, Meadow Lodge General Monitor, W. H. Acker, Waterloo, Iowa; 6, R. Lane's Custom Built, J. H. Rustman.

Bull, 3 Years and Over

(6 in Class)

McDonald Farms Jeweler was outstanding in breed character and had good hind legs. He made an excellent first prize bull. Cowham Farm Tress' King placed over Dean's Matchmaker of Tiptonola because of better head and shoulders, but "Dean's Matchmaker" had more depth than either the first or second place bull, but was meaty in the thighs and carried considerable weight. McDonald Farms Jason was made fourth because of his good neck and shoulders, showing over Curtiss Candy Levity Heir, that was somewhat round-shouldered but smoother in the body than Fairmount Master's Prince.

1, McDonald Farms Jeweler, University of Connecticut, Storrs, Conn., and J. M. McDonald; 2, Cowham Farm Tress' King, C. F. Cowham, Jackson, Mich.; 3, Dean's Matchmaker of Tiptonola, Dale Freyermuth, Atalissa, Iowa; 4, McDonald Farms Jason, Henry I. Christal, Yorktown Heights, N. Y.; 5, Curtiss Candy Levity Heir, Curtiss Candy Company; 6, Fairmount Master's Prince, Marion E. Jones, Iowa Falls, Iowa.

Cow in Milk

Judged on Udder Alone

(25 in Class)

A great class of milking Guernseys. There were several cows in the class with

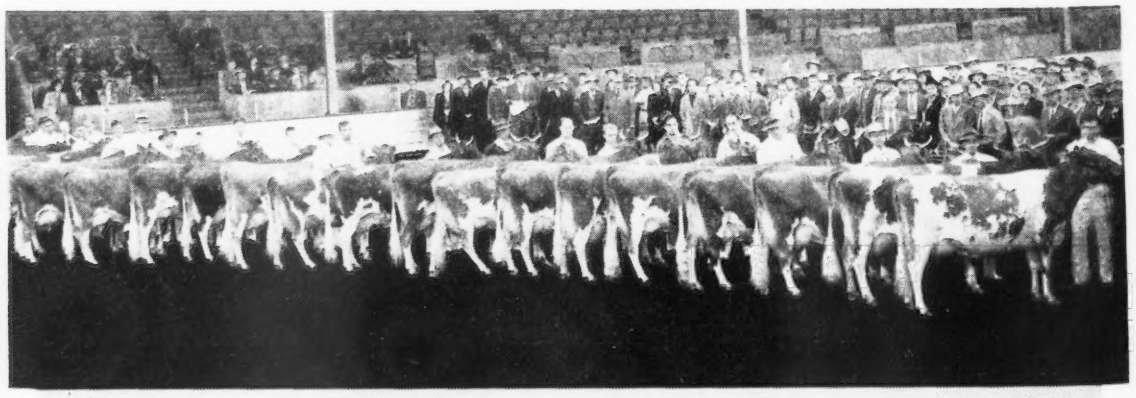

Every one of the 25 cows in the aged cow class had either an official or D. H. I. A. record. Seven of the 10 were classified Excellent and two Very Good.

large udders that did not show a break of any kind. Afton's Golden Marie won the class because of her well-attached, beautiful, sound udder, showing equally good attachment in the fore and rear as well as good teat placement. Broadwater Brunella placed second because of her large udder and better attachment in front than the third prize, but not as good a rear attachment and teat placement as the first prize. St. James Philosopher's Barbee showed a better teat placement than the second prize, but was exhibiting just a little looseness in the attachment of the fore udder, undoubtedly due to her age and wear. McDonald Farms Flute was in fourth place, showing a good udder but with considerable swelling in the bottom. Farvue's Thunderbolt's Clover had a smaller udder than the first four cows, with good attachment, and when milked out showed exceptionally well, but she did not equal the excellence of the first four places. Crawford's Farm Dora showed a good udder when milked out, and Cesor Maxim's Resolution, in seventh place, had a wonderful rear udder but was not as good in the fore udder.

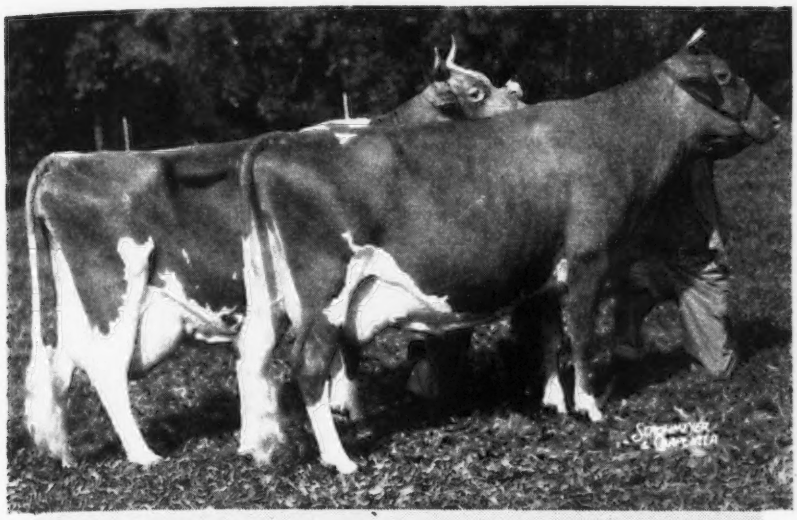

First prize produce of Douglaston Lady Augusta, shown by J. M. McDonald: McDonald Farms Della and McDonald Farms Flute.

First prize junior get of sire, won by J. M. McDonald on get of Myhaven King, showing McDonald Farms King's Monita, McDonald Farms King's Mabel, McDonald Farms King's Marion and McDonald Farms King's Ladona.

1, Afton's Golden Marie, Curtiss Candy Company; 2, Broadwater Brunella, J. H. Rustman; 3, St. James Philosopher's Barbee, Curtiss Candy Company; 4, McDonald Farms Flute, J. M. McDonald; 5, Farvue's Thunderbolt's Clover, Henry I. Christal; 6, Crawford's Farm Dora, Roy & Robert Crawford, Jesup, Iowa; 7, Cesor Maxim's Resolution, Charles E. Sorensen; 8, Rosebud Farm Shelia, Alvin W. Hitz & Son; 9, Oak Island's Rosy, Curtiss Candy Company; 10, Meadow Lodge Climax's Luella, Warren J. Lewis, Quincy, Ill.

Heifer Calf, 4 Months and Under 12

(35 in Class)

A very nice class with splendid uniformity. The placing of the first three animals was very close. Edgewood Farm's Barbee showed dairy character and was smooth throughout with a nice head, good neck and promising udder. McDonald Farms Ideal Margaret was almost as good and exceeded McDonald Farms King's Monita because of her spring of rib. R. Lane's Bell Girl was very typy, but was slightly pinched in the rear, while Boulder Bridge Wholesome was nearly as good as the fourth prize heifer but not quite as good in the legs. Curtiss Candy Kindness, because of her shoulders, won sixth place.

1, Edgewood Farm's Barbee, Stevens Bros., North Andover, Mass.; 2, McDonald Farms Ideal Margaret, J. M. McDonald; 3, McDonald Farms King's Monita, J. M. McDonald; 4, R. Lane's Bell Girl, J. H. Rustman; 5, Boulder Bridge Wholesome, Boulder Bridge Farm Company; 6, Curtiss Candy Kindness, Curtiss Candy Company; 7, Larry Don's Princess, Donald George Geurkink, Enid, Okla.; 8, Curtiss Candy Swallow, Curtiss Candy Company; 9, Valleyland Tranquil, Olaf J. Kjome & Sons, Spring Grove, Minn.; 10, Drackers Snowman's Myrna, W. H. Acker.

Heifer, 1 Year and Under 18 Months (Not in Milk)

(26 in Class)

A top class of lovely heifers with an extremely close placing between Curtiss Candy Levity Verity and McDonald Farms King's Mabel. "Verity" showed good udder attachment but lacked the body capacity of the second prize heifer. "Mabel," while a little short in neck, was very strong in rib, and had good attachment in udder and showed better behind the shoulders than McDonald Farms King's Marian that was a little slight behind the shoulders. Curtiss Candy Humming Bird showed with a deep body and better legs than Curtiss Candy Levity Nora, but not as good an udder as the number three placing. "Nora" exceeded Boulder Bridge Winona in general type, but was a little leggy.

1, Curtiss Candy Levity Verity, Curtiss Candy Company; 2, McDonald Farms King's Mabel, J. M. McDonald; 3, McDonald Farms King's Marian, J. M. McDonald; 4, Curtiss Candy Humming Bird, Curtiss Candy Company; 5, Curtiss Candy Levity

Nora, Robert Henning, Coopersville, Mich.; 6, Boulder Bridge Winona, Boulder Bridge Farm Company; 7, McDonald Farms Ideal Martha, J. M. McDonald; 8, Boulder Bridge Woodbine, Boulder Bridge Farm Company; 9, R. Lane's Proud Elise, J. H. Rustman; 10, Ger-Gar Champion's Darlene, Garold L. Kepple, Canton, Ill.

Heifer, 18 Months and Under 2 Years

(Not in milk)

(22 in Class)

The class as a whole lacked in good udders. The heifers showed fine bodies but the teats on most of them were too close together. Wethersfield Imogene, a beautiful heifer, with good head, shoulders, rump and a promise of a good udder, was made first in the class. She was followed by McDonald Farms King's Ladona that was not quite as good in the udder as "Imogene," but showed to advantage over Longmeadow Mazelle that was a little slack behind the shoulders but had considerable style. Boulder Bridge Venus won fourth place because of a better front end than McDonald Farms S. Lorella that made fifth position.

1, Wethersfield Imogene, Rex O. Le Parmentier, Danvers, Mass.; 2, McDonald Farms King's Ladona, J. M. McDonald; 3, Longmeadow Mazelle, Howard H. Colby, Romeo, Mich.; 4, Boulder Bridge Venus, Boulder Bridge Farm Company; 5, McDonald Farms S. Lorella, J. M. McDonald; 6, R. Lane's Estelle, J. H. Rustman; 7, Lad's Bonnie of Smith Hill, Robert E. Smith; 8, R. Lane's Marie, J. H. Rustman; 9 Sanfadair Levity Claire, Sanitary Farm Dairies, Inc., St. Paul, Minn.; 10, Curtiss Candy Flicker, Curtiss Candy Company.

Heifer, 2 Years and Under 3

(19 in Class)

A very good class with McDonald Farms D. Kathryn, a fine clean-cut heifer, with good head and neck, showing in first place. "Kathryn" had a higher attached rear udder and as good a fore udder as the second prize winner. She was a trifle gentle on her pasterns. Curtiss Candy Levity Mildred won second place on her udder and nicely placed teats, though she was thicker and shorter in the neck and not as good on her hocks as Meadow Lodge Climax's Luella, that showed with a beautiful udder and dairy type, being faulted only for her high rump and slight lowness in the loin. McDonald Farms King's Leta was in fourth place because of dairy temperament, but lacked as good teat placement and body capacity as the third place heifer. McDonald Farms Pre Kenaveve placed fifth because of her udder and teat placement.

1, McDonald Farms D. Kathryn, J. M. McDonald; 2, Curtiss Candy Levity Mildred, Curtiss Candy Company; 3, Meadow Lodge Climax's Luella, Warren J. Lewis; 4, McDonald Farms King's Leta, J. M. McDonald; 5, McDonald Farms Pre Kenaveve, J. M. McDonald; 6, Rosebud Farm Bashful, Alvin W. Hitz & Son; 7, Boulder Bridge Utility, Boulder Bridge Farm Company; 8, Boulder Bridge Usher, Boulder Bridge Farm Company; 9, Elmwood Grandee's Etta, Arnold M. Pancratz, Dubuque, Iowa; 10, R. Lane's American Beauty, J. H. Rustman.

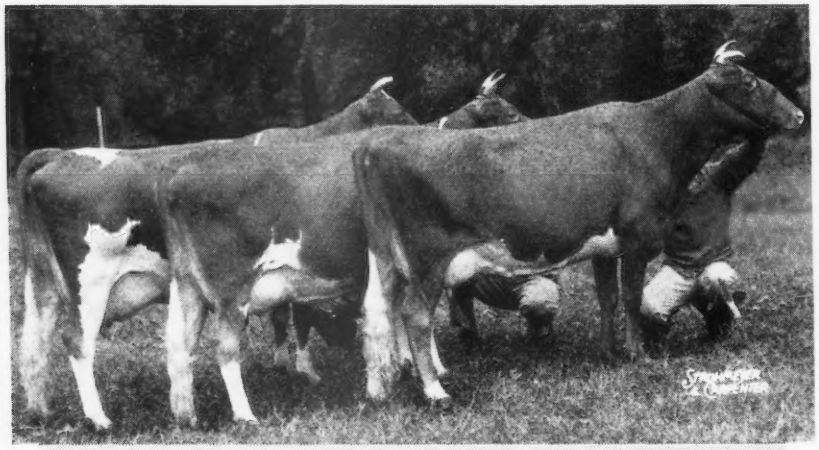

Three best cows, shown by Boulder Bridge Farm Company: Boulder Bridge Quebec, Boulder Bridge Thea and Boulder Bridge Theresa.

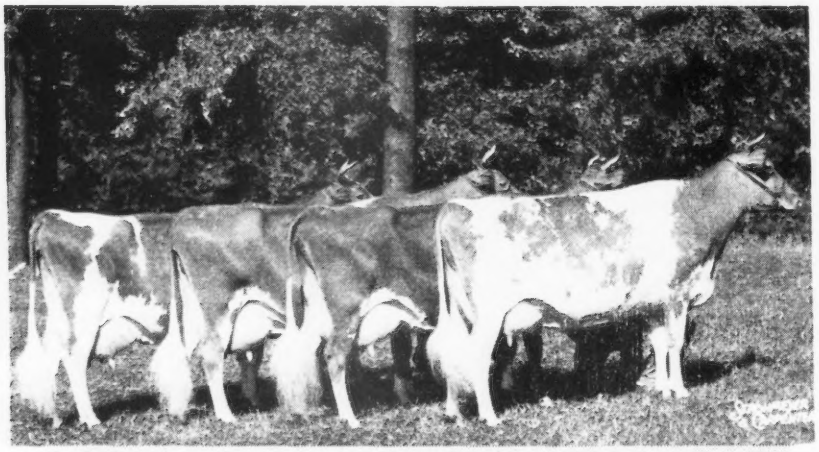

First prize dairy herd, shown by Curtiss Candy Company: McDonald Farms Hester, Caumsett Eastern Pendant, St. James Philosopher's Barbee and Afton's Golden Marie.

Cow, 3 Years and Under 4

(20 in Class)

An exceptionally good class for three-year-olds, in fact one of the best, with Flying Horse Colonel's Dorothy, a typical Guernsey cow, showing scale, beautiful top-line, body, level in the rump, splendid udder and good legs. This is the type we are after in the Guernsey breed. Boulder Bridge Thea was quite refined, had a good top-line, udder and legs, but showed less scale than the first prize and was a trifle small. Curtiss Candy Levity Destiny was about the same size as the second prize animal but not quite so strong behind the shoulders, but was showing a good fore udder. McDonald Farms King's Julia was placed fourth because of her extreme dairy character, having a nice udder, but lacking smoothness behind the shoulders and a little low in the pins. Rosebud Farm Fancy was a strong cow and made fifth place because of her weight, flash and very nice udder, with good legs, but showing a trifle heavy over the shoulders.

1, Flying Horse Colonel's Dorothy, Sumner Pingree, South Hamilton, Mass.; 2, Boulder Bridge Thea, Boulder Bridge Farm Company; 3, Curtiss Candy Levity Destiny, Curtiss Candy Company; 4, McDonald Farms King's Julia, J. M. McDonald; 5, Rosebud Farm Fancy, Alvin W. Hitz & Son; 6, Boulder Bridge Theresa, Boulder Bridge Farm Company; 7, Stroshein's Clare Princess, Robert L. Peterson, Edmore, Mich.; 8, Curtiss Candy Levity Jane, Curtiss Candy Company; 9, Rosebud Farm Folly, Alvin W. Hitz & Son; 10, Elmwood Irman's Sunbeam, Arnold M. Pancratz.

Cow, 4 Years and Under 5

(16 in Class)

This class as a whole was not as good as the three-year-olds but was headed by Caumsett Eastern Pendant, a cow with tremendous scale, fine rear end, good hind legs, good heart and great dairy character. These qualities gave her first place notwithstanding the fact that she showed late in lactation. Bradford's Candy Girl was second, exhibiting a beautiful dairy body, but lacking somewhat in capacity, and she did not blend quite so well behind the shoulders. She also showed a seam in the udder. Plegrovsant Judy placed third because of good udder, teat placement, good legs and good top-line. McDonald Farms Pre Jedetta stood in fourth place because of a stronger body than the fifth place cow, but was shorter in neck and lacked a balance of udder. Fifth prize went to R. Lane's Judy, that was better than the sixth place cow but did not have quite the size of udder that was slightly broken.

1, Caumsett Eastern Pendant, Curtiss Candy Company; 2, Bradford's Candy Girl, B. L. Beaudette, Birmingham, Mich.; 3, Plegrovsant Judy, Alfred Melchert, Waconia, Minn.; 4, McDonald Farms Pre Jedetta, J. M. McDonald; 5, R. Lane's Judy, J. H. Rustman; 6, Rosymorn Glamour Irene, E. D. Kepple & Son, Farmington, Ill.; 7, Rosebud Farm Shelia, Alvin W. Hitz & Son; 8, McDonald Farms High Jilda, J. M. McDonald; 9, Cesor Maxim's Resolution, Charles E. Sorensen; 10, Cooper's Amars, Warren J. Lewis.

Cow, 5 Years and Over

(25 in Class)

This was a great class with every cow having either an official A. R. or D. H. I. A. record. Afton's Golden Marie was the winner of this aged cow class because of her outstanding dairy character, her youth and her splendid udder. She took this position over St. James Philosopher's Barbee, a great dairy cow, showing a distinct slackness behind the shoulders and showing wear because of her age and her production record. McDonald Farms Hester, in third place, was the best bodied cow in the ring with a fine top-line, and depth of body, but an udder showing a little meaty. McDonald Farms Della had a wonderful front end, a beautiful shoulder, but was a little weak in her hind legs. Boulder Bridge Quebec, with a beautiful body, head and neck and showing depth, made fifth place, but her udder was not quite up to the balance of her body. In sixth place, McDonald Farms Flute showed with a deep body and good stretch, but a very large udder, a little pendulous, and showing inflamation.

1, Afton's Golden Marie, Curtiss Candy Company; 2, St. James Philosopher's Barbee, Curtiss Candy Company; 3, McDonald Farms Hester, Curtiss Candy Company; 4, McDonald Farms Della, J. M. McDonald; 5, Boulder Bridge Quebec, Boulder Bridge Farm Company; 6, McDonald Farms Flute, J. M. McDonald; 7, Pansy's Patsy of Meadow Lane, Curtiss Candy Company; 8, Farvue's Thunderbolt's Clover, Henry I. Christal; 9, McDonald Farms Gratitude, J. M. McDonald; 10, McDonald Farms Gentle, J. M. McDonald.

John S. Clark, past president, presenting Otto Schnering with the Douglaston Manor Farm Trophy on Afton's Golden Marie. Kent B. Hayes, vice-president of the Club, is presenting to President R. F. Loree the Guernsey Perpetual Challenge Trophy as breeder of the grand champion female. Judge Hepburn, Afton's Golden Marie and Delbert Kingston looking on.

Senior and Grand Champion Bull

McDonald Farms Jeweler, University of Connecticut and J. M. McDonald.

Reserve Senior Champion Bull

R. Lane's Standard, J. H. Rustman.

Junior and Reserve Grand Champion Bull

Curtiss Candy Levity Peer, Curtiss Candy Company.

Reserve Junior Champion Bull

McDonald Farms Ideal Mars, Clarence Marsh and J. M. McDonald.

Senior and Grand Champion Female

Afton's Golden Marie, Curtiss Candy Company.

Reserve Senior and Grand Champion Female

Flying Horse Colonel's Dorothy, Sumner Pingree.

Junior Champion Female

Wethersfield Imogene, Rex O. Le Parmentier.

Reserve Junior Champion Female

McDonald Farms King's Mabel, J. M. McDonald.

Kent B. Hayes presenting Otto Schnering and Delbert Kingston the Meadow Lodge Farms Trophy for the best uddered cow. Judge Hepburn and President Loree standing with group.

DAIRY HERD

1, Curtiss Candy Company, showing McDonald Farms Hester, Caumsett Eastern Pendant, St. James Philosopher's Barbee and Afton's Golden Marie; 2, Boulder Bridge Farm Company, showing Boulder Bridge Quebec, Boulder Bridge Thea, Boulder Bridge Theresa and Boulder Bridge Utility; 3, J. M. McDonald, showing McDonald Farms Della, McDonald Farms Flute, McDonald Farms Pre Jedetta and McDonald Farms D. Kathryn; 4, J. H. Rustman, showing Broadwater Brunella, R. Lane's Judy, Gordondale Jalna and Gordondale Serene; 5, Alvin W. Hitz & Son, showing Rosebud Farm Folly, Rosebud Farm Fancy, Rosebud Farm Keepsake and Rosebud Farm Shelia; 6, Roy Crawford, showing Crawford's Farm Dora, Crawford's Farm Darlene, Crawford's Farm Dolly and Crawford's Farm Diamond; 7, C. Graham Lawyer, showing Highland Place Abigail, Al-Fin Amy, Wynola Attie and Charmae Lady Amy.

BEST 3 FEMALES, ANY AGE

1, Boulder Bridge Farm Company, showing Boulder Bridge Quebec, Boulder Bridge Thea and Boulder Bridge Theresa; 2, J. M. McDonald, showing McDonald Farms Della, McDonald Farms D. Kathryn and McDonald Farms Flute; 3, Curtiss Candy Company, showing Curtiss Candy Levity Destiny, Curtiss Candy Levity Mildred and Curtiss Candy Levity Jane; 4, Alvin W. Hitz & Son, showing Rosebud Farm Folly, Rosebud Farm Fancy and Rosebud Farm Shelia; 5, Charles E. Sorensen, showing Cesor Maxim's Harmony, Cesor Maxim's Agnes and Cesor Maxim's Resolution; 6, Marion E. Jones, showing Susan's Wonder Girl, Dimple of Betty Lou and Wonder's Beauty of Mar-Bon; 7, Roy Crawford, showing Crawford's Farm Dora, Crawford's Farm Dolly and Crawford's Farm Diamond; 8, J. H. Rustman, showing R. Lane's Judy, R. Lane's American Beauty and R. Lane's Estelle; 9, Harry Lage, showing Stede Well's Lea Flossie Bell, Stede Well's Lea Lady Fancy and Moonlight Jewell of Stede Well; 10, Arnold M. Pancratz, showing Elmwood Mirth, Elmwood Grandee's Etta and Elmwood Irman's Sunbeam.

JUNIOR GET OF SIRE

1, J. M. McDonald on get of Myhaven King, showing McDonald Farms King's Monita, McDonald Farms King's Mabel, McDonald Farms King's Marian and McDonald Farms King's Ladona; 2, Curtiss Candy Company on get of Green Meads Levity King, showing Curtiss Candy Levity Verity, Curtiss Candy Levity Peer, Curtiss Candy Levity Mirthful and Curtiss Candy Levity Lillian; 3, J. M. McDonald on get of McDonald Farms Ideal, showing McDonald Farms Ideal Margaret, McDonald Farms Ideal Madella, McDonald Farms Ideal Martha and McDonald Farms Ideal Mars; 4, Boulder Bridge Farm Company on get of Valleywood Valiant Hero, showing Boulder Bridge Woodbine, Boulder Bridge Winsome, Boulder Bridge Winona and Boulder Bridge Venus; 5, J. H. Rustman on get of Green Meads Proud Gallant, showing R. Lane's Merrymaker, R. Lane's Estelle, R. Lane's Sonny Boy and R. Lane's Proud Elise; 6, Curtiss Candy Company on get of Curtiss Candy Levity Heir, showing Curtiss Candy Swallow, Curtiss Candy Humming Bird, Curtiss Candy Thrush and Curtiss Candy Flicker; 7, Alvin W. Hitz & Son on get of Boulder Bridge King's Sun Ray, showing Rosebud Farm Hightide, Rosebud Farm Amber, Rosebud Farm Cutie Coy and Rosebud Farm Glamour Girl; 8, Harry Lage on get of Lea Pearl Moonlight, showing Lea Tulip's Lad of Stede Well, Stede Well's Lea Flossie Bell, Stede Well's Lea Lady Fancy and Moonlight Jewell of Stede Well.

GET OF SIRE

1, J. M. McDonald on get of Foremost Prediction, showing McDonald Farms Della, McDonald Farms Flute, McDonald Farms Gratitude and McDonald Farms Gentle; 2, Boulder Bridge Farm Company on get of Valleywood Valiant Hero, showing Boulder Bridge McBeth, Boulder Bridge Theresa, Boulder Bridge Thea, and Boulder Bridge Utility; 3, Alvin W. Hitz & Son on get of Rosebud Hero's Reminder, showing Rosebud Farm Folly, Rosebud Farm Fancy, Rosebud Farm Keepsake and Rosebud Farm Shelia; 4, J. M. McDonald on get of Myhaven King, showing McDonald Farms King's Julia, McDonald Farms King's Leta, McDonald Farms King's Ladona and McDonald Farms King's Mabel; 5, Curtiss Candy Company on get of Green Meads Levity King, showing Curtiss Candy Levity Peer, Curtiss Candy Levity Destiny, Curtiss Candy Levity Jane and Curtiss Candy Levity Mildred; 6, J. H. Rustman on get of Green Meads Proud Gallant, showing R. Lane's Standard, R. Lane's Sonny Boy, Gordondale Jalna and Gordondale Iris; 7, Roy Crawford on get of L. D. Park Lane, showing Crawford's Farm Dora, Crawford's Farm Pat, Crawford's Farm Diamond and Crawford's Farm Dolly.

PRODUCTION GET OF SIRE

1, J. M. McDonald on get of Foremost Prediction, showing McDonald Farms Della, McDonald Farms Flute, McDonald Farms Gratitude and McDonald Farms Gentle; 2, Alvin W. Hitz & Son on get of Rosebud Hero's Reminder, showing Rosebud Farm Folly, Rosebud Farm Fancy, Rosebud Farm Keepsake and Rosebud Farm Shelia; 3, J. H. Rustman on get of Green Meads

President Loree presenting the Langwater Trophy to J. M. McDonald for the grand champion bull, with Judge Hepburn on the left.

Guests at the Annual Banquet Head Table.

Proud Gallant, showing Gordondale Iris, Gordondale Jalna, Gordondale Fayette and Gordondale Topaz.

PRODUCE OF DAM

1, J. M. McDonald on produce of Douglaston Lady Augusta, showing McDonald Farms Della and McDonald Farms Flute; 2, Boulder Bridge Farm Company on produce of Boulder Bridge Onda, showing Boulder Bridge Thea and Boulder Bridge Utility; 3, Curtiss Candy Company on produce of Pansy's Patsy of Meadow Lane, showing Patsy Jane of Meadow Lane and Patsy Jean of Meadow Lane; 4, J. M. McDonald on produce of Hightide's Royal Josie, showing McDonald Farms King Manuel and McDonald Farms King's Ladona; 5, C. Graham Lawyer on produce of Al-Fin Annita, showing Wynola Attie and Al-Fin Amy; 6, Curtiss Candy Company on produce of Pine Manor King's Destiny, showing Curtiss Candy Levity Heir and Curtiss Candy Levity Destiny; 7, J. H. Rustman on produce of Comet and Gem's Jewell, showing R. Lane's Standard and R. Lane's Lady Dawn; 8, J. H. Rustman on produce of Judy of Wache-Etcha, showing R. Lane's Proud Madge and R. Lane's Judy; 9, J. H. Rustman on produce of American Beauty of Lakewood, showing R. Lane's Merrymaker and R. Lane's Proud Beauty; 10, Alvin W. Hitz & Son on produce of Rosebud Farm Folly, showing Rosebud Farm Hightide and Rosebud Farm Honeymoon.

STATE HERD

1, Illinois G. B. A.; 2, Minnesota G. B. A.; 3, Massachusetts G. B. A.; 4, Michigan G. B. A.; 5, Iowa G. B. A.

DOUGLASTON MANOR FARM TROPHY
Best Advanced Register Cow

Afton's Golden Marie, Curtiss Candy Company.

GUERNSEY PERPETUAL CHALLENGE TROPHY
Awarded to Breeder of Grand Champion Cow

Afton's Golden Marie, R. F. Loree, Afton Farm, Florham Park, N. J.

PEER CHALLENGE CUP—FIRST GET OF SIRE

J. M. McDonald on get of Foremost Prediction.

QUAIL ROOST MAXIM TROPHY
Awarded to Breeder Winning Production get of Sire

J. M. McDonald on get of Foremost Prediction.

LANGWATER TROPHY
Awarded to Grand Champion Bull

McDonald Farms Jeweler, University of Connecticut & J. M. McDonald.

MEADOW LODGE FARMS TROPHY
Awarded to Best Uddered Cow

Afton's Golden Marie, Curtiss Candy Company.

THE AMERICAN GUERNSEY CATTLE CLUB TROPHY
For Best Two-Year-Old

McDonald Farms D. Kathryn, J. M. McDonald.

PREMIER EXHIBITOR

J. M. McDonald.

PREMIER BREEDER

J. M. McDonald.

Lamar County Fair

THE Lamar County Fair, held at Paris, Tex., September 2-4, again had a nice Guernsey show. This fair is a county fair sponsored by the Paris Chamber of Commerce, but it welcomes livestock exhibits from the entire north central Texas areas.

About 40 head of Guernseys, shown by 16 breeders, were led before Judge Shannon Carpenter, Texas A & M Dairy Specialist for the North Central Texas region. The animals were judged by the Danish system.

Bluff View Farm, owned by J. T. Lively & Son, Dallas, exhibited both the grand champion bull and female. The champion bull was the senior yearling, Majesty's King of the Meads, while the grand champion female honors went to the very typy three-year-old cow, Flo-Ray's Winona.

Exhibitors included: E. G. Landers, Roxton; J. D. Alexander, Clarksville; J. T. Lively & Son, Dallas; H. F. Taylor, Dallas; Jim T. Threadgill, Pattonville; O. J. Adrian, Clarksville; Weldon R. Stone, Pattonville; Larry Woodall, Pattonville; Buddy Hardman, Grand Prairie; W. C. Hardman, Grand Prairie; Jackie Woodard, Blossom; Billie Joe Dockery, Direct; Joe Hutchinson, Paris; Roy Glenn Coker, Paris; Jackie Lively, Dallas, and Paris Junior College, Paris.

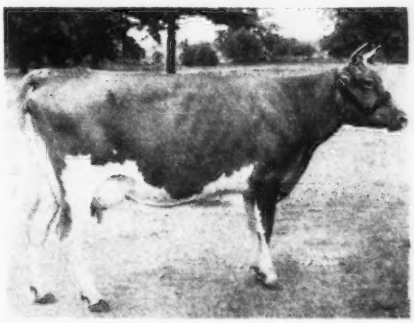

Flo-Ray's Winona, grand champion female at the Lamar County Fair, owned by J. T. Lively & Son, Dallas, Tex.

Chat . . .

A Model Guernsey cow was given as an annual attendance prize at the New Haven Lion's Club weekly meeting on September 30, at New Haven, Conn.

Colorado State Fair

At the colorful Colorado State Fair, held in Pueblo, 88 head of Guernseys were led before the critical eye of official judge Wendell Fuhriman, Logan, Utah. In total numbers shown Guernseys were second by a wide margin. It was an all-Colorado show, with the Weld County herd being the only entries from the northern part of the state. Winnings were fairly well divided among the 16 exhibitors.

The two blue ribbon winners exhibited by Burl O. Caffey went on to win both grand championships. The nine-year-old, Meadow Lodge Rex's Yeoman, was named senior and grand champion bull. Among the females, the first prize aged cow, Duchess of John Potts Farm, won senior and grand champion honors.

Junior and reserve championship among bulls went to the first prize junior yearling, Wethersfield Tentmate, owned and exhibited by Ashbrook Brothers, Interlochs Guernsey Farm, Pueblo. This young bull is out of the Excellent cow, Wethersfield Lustrous.

The first prize junior yearling heifer, exhibited by Ronald B. Caffey, was junior champion. Reserve championship went to William A. Houseman on the first prize two-year-old, Honey's Melba.

Top honors and a model Guernsey cow from The American Guernsey Cattle Club went to Ronald B. Caffey when he showed his junior yearling Guernsey heifer, Sunshine Beth's Beauty, to the sweepstakes championship over all dairy breeds in the Colorado State 4-H Division.

Delbert E. Houseman, Ramah, won a model cow from the Club as the top Guernseyman in the 4-H Club showmanship contest. Delbert is 15 years old, and has had three years of 4-H dairy work. His club leader is a brother, William A. Houseman.

One feature of the Colorado State Fair was a Golden Guernsey milk dispenser set up in the dairy barn by Ralph H. Divelbiss, Pueblo, distributor of the City Park Golden Guernsey milk, produced by Ashbrook Brothers, Interlochs Guernsey Farm. The demand was exceptionally high, and without question sales of Golden Guernsey exceeded that of carbonated and alcoholic beverages at nearby stands.

Following is a list of awards:

Bull Calf, Under 6 Months

1, Entry, Arthur J. Wager, Pueblo; 2, Beauty's Hero Supreme, Delbert E. Houseman, Ramah; 3, Entry, Burl O. Caffey, Pueblo.

Bull Calf, 6 Months and Under 12

1, Gretchen's Russ, Carl Russell, Keenesburg; 2, Interlochs Athalea's Laddie, Vernon Ashbrook, Pueblo; 3, Fairy's L. Frank, Arthur J. Wager, Pueblo.

Bull, 1 Year and Under 18 Months

1, Wethersfield Tentmate, Vernon Ashbrook; 2, Interlochs Dana's Laddie, Vernon Ashbrook; 3, Entry, Burl O. Caffey.

Bull, 18 Months and Under 2 Years

1, Freesia's Supreme Lad, Lester B. Adams, Greeley; 2, Entry, Burl O. Caffey.

Bull, 2 Years Old

1, Hero's Supreme of Naifair, William A. Houseman; 2, Interlochs Roman's Freddie, Melvin E. Oakleaf, Pueblo; 3, Entry, Tommy Connell, La Salle.

Bull, 3 Years Old

1, Cooper's Harper, Vernon Ashbrook.

Bull, 4 Years Old

1, Meadowlodge Rex's Yeoman, Burl O. Caffey.

Heifer Calf, Under 6 Months

1, Interlochs Harper's Rosalie, Vernon Ashbrook; 2, Interlochs Laddie's Jane, Vernon Ashbrook; 3, Surprise's Queen Supreme, William A. Houseman; 4, Idlewild Mary Lou, Wallace A. Ewing, Ft. Lupton; 5, Entry, William A. Houseman.

Heifer Calf, 6 Months and Under 12

1, Interlochs W. C. Dora, Vernon Ashbrook; 2, Interlochs W. C. Fran, Richard E. Caffey, Pueblo; 3, Interlochs W. C. Elegance, Vernon Ashbrook; 4, Melodie Lane's Blue Eyes, Mr. & Mrs. Wallace I. Kaufman, La Salle; 5, Bonny Prediction Lassie, Ted Condron, Golden.

Heifer, 1 Year and Under 18 Months

1, Entry, Ronald B. Caffey, Pueblo; 2, Carl-Anna Farm Bruenhilda, Carl Russell; 3, Wil-Mar Romulus' Fran, William M. Bertholf, Pueblo; 4, Beauty's Fennie, Delbert E. Houseman; 5, Interlochs W. C. Chimpa, Vernon Ashbrook.

Heifer, 18 Months and Under 2 Years

1, Wil-Mar Romulus' Elfen, Charles P. Bertholf; 2, Interlochs Laddie's Janey, Vernon Ashbrook; 3, Melodie Lane's Heather, Mr. & Mrs. Wallace I. Kaufman; 4, Interlochs W. C. Tooney, Vernon Ashbrook; 5, Entry, Burl O. Caffey.

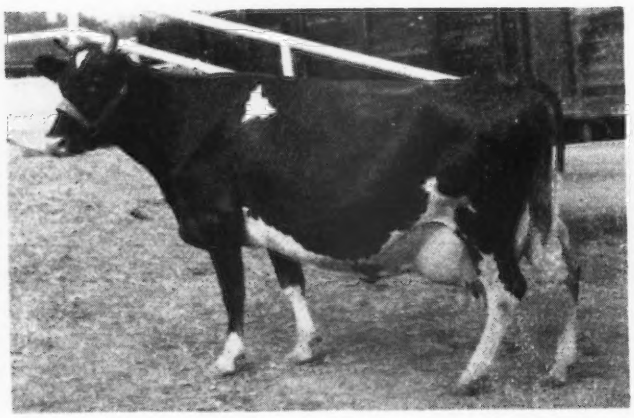

Duchess of John Potts Farm, senior and grand champion female at the Colorado State Fair, owned by Burl O. Caffey, Pueblo.

Meadow Lodge Rex's Yeoman, senior and grand champion bull at the Colorado State Fair, owned by Burl O. Caffey, Pueblo.

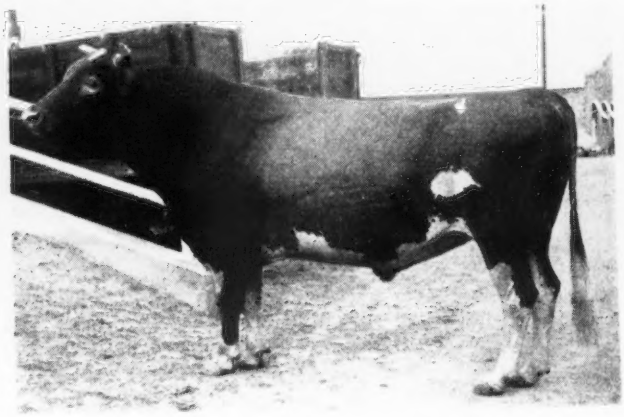

COW, 2 YEARS OLD

1, Honey's Melba, William A. Houseman; 2, Surprise's Barbara June, William A. Houseman; 3, Sunshine Chelly's Actress, Charles P. Bertholf; 4, Melody Lane's Peerless Nora, Mr. & Mrs. Wallace I. Kaufman.

COW, 3 YEARS OLD

1, Sunshine Beth's Anita, Arthur J. Wager; 2, Fennie Beauty, William A. Houseman; 3, Autocrat's Fiesta, Richard E. Caffey; 4, Sunshine Ski Abbie, Est. J. W. Loving, Pueblo; 5, Interlochs Roman's Chimpa, Vernon Ashbrook.

COW, 4 YEARS OLD

1, Honey's Surprise, William A. Houseman; 2, Idlewild La Belle, Mr. & Mrs. Wallace I. Kaufman; 3, Seco Actor's Gen, Tommy Connell.

COW, 5 YEARS OLD

1, Duchess of John Potts Farm, Burl O. Caffey; 2, Sunshine Mercy, Tommy Connell; 3, Interlochs Ripple, Vernon Ashbrook; 4, Interlochs Roman's Ruth, Vernons Ahbrook; 5, Sunshine Ski-Priscella, Est. J. W. Loving.

SENIOR AND GRAND CHAMPION BULL

Meadowlodge Rex's Yeoman, Burl O. Caffey.

JUNIOR AND RESERVE CHAMPION BULL

Wethersfield Tentmate, Vernon Ashbrook.

SENIOR AND GRAND CHAMPION FEMALE

Duchess of John Potts Farm, Burl O. Caffey.

RESERVE CHAMPION FEMALE

Honey's Melba, William A. Houseman.

JUNIOR CHAMPION FEMALE

Entry, Ronald B. Caffey.

THREE BEST UDDERED COWS, ANY AGE

1, William A. Houseman, showing Honey's Melba, Fennie Beauty and Honey's Surprise; 2, Vernon Ashbrook, showing Interlochs Roman's Chimpa, Interlochs Roman's Ruth and Interlochs Ripple; 3, Burl O. Caffey, showing Duchess of John Potts Farm, Sunshine Ski-Rosemary and Sunshine Ski Abbie.

GRADED HERD

1, Burl O. Caffey, showing Meadowlodge Rex's Yeoman, Duchess of John Potts Farm, Sunshine Ski Abbie, Entry and Entry; 2, William A. Houseman, showing Hero's Supreme of Naifair, Honey's Surprise, Honey's Melba, Beauty's Fennie and Surprise's Queen Supreme; 3, Vernon Ashbrook, showing Interlochs Ripple, Cooper's Harper, Interlochs Roman's Chimpa, Interlochs Laddie's Janey and Interlochs W. C. Dora; 4, Mr. & Mrs. Wallace I. Kaufman, showing Entry, Idlewild La Belle, Melodie Lane's Peerless Nora, Melodie Lane's Heather and Melodie Lane's Blue Eyes.

BREEDER'S YOUNG HERD

1, Vernon Ashbrook, showing Interlochs Dana's Laddie, Interlochs W. C. Tooney and Interlochs Laddie's Janey.

BREEDER'S CALF HERD

1, Vernon Ashbrook, showing Interlochs Athalea's Laddie, Interlochs W. C. Dora and Interlochs Harper's Rosalie; 2, William A. Houseman, showing Entry, Surprise's Queen Supreme and Beauty's Hero Supreme.

JUNIOR GET OF SIRE

1, William A. Houseman on get of Hero's Supreme of Naifair, showing Entry, Beulah's Betty Supreme, Surprise's Queen Supreme and Beauty's Hero Supreme; 2, Vernon Ashbrook on get of Pioneer Rita's Laddie, showing Interlochs Dana's Laddie, Interlochs Athalea's Laddie, Interlochs Laddie's Jane and Interlochs Laddie's Janey; 3, Vernon Ashbrook on get of Wethersfield Colorado, showing Interlochs W. C. Elegance, Interlochs W. C. Dora, Interlochs W. C. Tooney and Interlochs W. C. Chimpa; 4, Burl O. Caffey on get of Cooper's Arab, showing Entry, Entry, Entry and Entry.

SENIOR GET OF SIRE

1, Burl O. Caffey on get of Colorado Rocket, showing Sunshine Ski Abbie, Sunshine Ski-Priscella, Sunshine Ski-Rosemary and Sunhine Beth's Anita; 2, Vernon Ashbrook on get of Interlochs Roman, showing Interlochs Ripple, Interlochs Roman's Ruth, Interlochs Roman's Chimpa and Interlochs Roman's Freddie.

PRODUCE OF DAM

1, William A. Houseman on produce of Grangemead Honey, showing Honey's Surprise and Honey's Melba; 2, Ronald B. Caffey on produce of Beth of Virginia Willow, showing Sunshine Beth's Anita and Entry; 3, William A. Houseman on produce of Honey's Surprise, showing Surprise's Queen Supreme and Surprise's Barbara June; 4, Vernon Ashbrook on produce of Commander's Janey, showing Interlochs Laddie's Jane and Interlochs Laddie's Janey; 5, Vernon Ashbrook on produce of Interlochs Festoon, showing Interlochs W. C. Tooney and Entry.

COUNTY HERD

1, Pueblo County; 2, Weld County.

Ozark Empire Fair

THE Ozark Empire Fair was held at Springfield, Mo., August 15 to 21, with Guernseys being judged on August 17. According to the ringside it was the best show ever, with reference to good type, fitting and showing of all the cattle. This year many Future Farmers showed their animals, and the boys did very well in their placings, and did even better in showing the breeders how to fit and show.

In the Ozarks, dairying is the main source of income, and the Guernsey breed is making excellent progress. The ringside of 150 stayed throughout the day to witness the judging of Otto Kline, manager of Wey Acres, Thiensville, Wis., who did an excellent job with the many good classes paraded before him. Seventy-five head were shown by 23 different breeders.

The junior champion bull was owned and shown by George R. Nixon, Jr., Springfield. The senior and grand champion bull, Seco L. H. Monitor, was owned and shown by Seco Company, Inc., Arcadia.

The junior champion female, Seco Rosebud, was owned and shown by Seco Company, Inc., and the senior and grand champion female was Gayoso Ina Girl, owned and shown by George R. Nixon.

In the aged cow class, six of the nine shown had been classified Very Good, and one, Gayoso Ina Girl, classified Excellent, winning the class as well as grand championship. "Ina" was the first Excellent cow in Missouri, and is owned by George R. Nixon.

George R. Nixon matched the open money to all 4-H and FFA boys showing calves purchased from him. Emmett Riedel of Verona, and John Wallis of Springfield, won $29 and $12, respectively.

Following is a list of awards:

BULL CALF AND JUNIOR YEARLING

1, Entry, George R. Nixon, Jr., Springfield; 2, Nixon's Emperor Piper, Emmitt Riedel, Verona; 3, Davis Jodie's Senator Truman, Jerry L. Davis, Monett.

BULL, 18 MONTHS AND UNDER 2 YEARS

1, Nixon's Ira Piper, M. E. Wallis & Son, Springfield; 2, Entry, Ivan Schmitt, Springfield; 3, River View Raider Boy, George Dickensheet, Springfield.

BULL, 2 YEARS AND UNDER 3

1, Replmar H. I. Alert, Myron J. White, Ozark.

AGED BULL

1, Seco L. H. Monitor, Seco Company, Inc., Arcadia; 2, St. Albans Actor's Vigor, Ivan Schmitt.

HEIFER CALF
(18 in Class)

1, Seco Im-Faithful, Seco Company, Inc., 2, Nixon's Nora Piper, George R. Nixon, Springfield; 3, Seco Im-Pudence, Seco Company, Inc.

HEIFER, 1 YEAR AND UNDER 18 MONTHS
(8 in Class)

1, Entry, Ivan Schmitt; 2, Winamere Dewdrop, James Lusk, Springfield; 3, Elm Hill Betty, William K. Davis, Monett.

HEIFER, 18 MONTHS AND UNDER 2 YEARS
(12 in Class)

1, Seco Rosebud, Seco Company, Inc.; 2, Gayoso Duke's Bardee, Ivan White; 3, Schmitt's Farm Ida, George Schmitt & Son, Springfield.

COW, 2 YEARS OLD

1, Seco Inspector's Star, Seco Company, Inc.; 2, Entry, J. M. Craighton, Willard; 3, Entry, Juan Schmitt.

COW, 3 YEARS OLD

1, Nixon's Joan, George Nixon, Jr.; 2, Gayhead's In-constancy, Seco Company, Inc.; 3, Nixon's Charlotte, George Nixon.

COW, 4 YEARS OLD

1, Gayhead's Immanent, Seco Company, Inc.; 2, Winamere Princess Pat, James Lusk.

COW, 5 YEARS OLD

1, Gayoso Ina Girl, George R. Nixon; 2, Gayhead's In-repose, Seco Company, Inc.; 3, Gayhead's In-roseate, Seco Company, Inc.

SENIOR AND GRAND CHAMPION BULL

Seco L. H. Monitor, Seco Company, Inc.

JUNIOR CHAMPION BULL

Entry, George Nixon, Jr.

SENIOR AND GRAND CHAMPION FEMALE

Gayoso Ina Girl, George R. Nixon.

JUNIOR CHAMPION FEMALE

Seco Rosebud, Seco Company, Inc.

SENIOR GET OF SIRE

1, Seco Company, Inc.

JUNIOR GET OF SIRE

1, Seco Company, Inc., on get of Gayhead's Imperial; 2, George Nixon on get of Flying Horse Select's Piper; 3, Ivan Schmitt on get of St. Albans Actor's Vigor.

PRODUCE OF DAM

1, Seco Company, Inc., on produce of Gayhead's Lady Rosa; 2, Seco Company, Inc., on produce of Primrose of Flint Hill; 3, George Nixon on produce of Cooper's Distinction.

BEST UDDER

1, Gayoso Ina Girl, George R. Nixon; 2, Gayhead In-roseate, Seco Company, Inc.; 3, Nixon's Joan, George Nixon, Jr.

THREE BEST FEMALES

1, George Nixon; 2, Seco Company, Inc.; 3, Ivan Schmitt.

DAIRY HERD

1, Seco Company, Inc.; 2, George Nixon.

Western Idaho State Fair

WITH a quality show exceeding that of any previous year, according to veteran breeders and showmen, 108 registered Guernseys were paraded before the official judge, Prof. D. L. Fourt, at the Western Idaho State Fair, Boise, on September 24.

The number of Guernseys shown exceeded that of other dairy breeds, and more than 200 interested breeders and friends crowded the ringside to watch the official placings. Ringside interest and enthusiasm continued through the group classes. When the county herds were placed with Payette County first, Ada second, Twin Falls third, and Canyon fourth, an enthusiastic cheer brought down the curtain on this great show.

One example of the quality of Guernseys shown was the aged cow class. Three of the first four animals in the aged cow class at the 1947 Pacific International were among the 12 shown in this class at Boise this year.

First prize in the aged cow class, and senior and grand champion honors went to the great show cow, Marymoor Normine (classified Excellent), owned and exhibited by Joe Pritzl, Payette. To add to Normine's laurels, her son, Westlynn Nors'man, won top honors in a class of 12 bull calves, and was named junior champion. Reserve champion female honors went to the first prize four-year-old, Lad's Pansy of Ottendale, owned by John Otten, New Plymouth. The first prize senior yearling heifer, Freer Acres Melba, won the junior championship for her breeder and owner, Lewis C. Freer, Meridian.

The first prize two-year-old bull, Defiance M. of Prestdale, bred by Charles J. Pritzl, New Plymouth, and owned by John Otten, won senior and grand champion honors. Reserve championship went to the first prize aged bull, Snow Summit Ivan, bred and exhibited by Herbert A. Snow, Snow Summit Ranch, Salt Lake City, Utah. "Ivan" is a son of the well-known 12-year-old show cow, Chuckanut Irene, that placed second in the aged cow class this year.

SPECIAL AWARDS AND ACTIVITIES

Glenn Osborn, Boise, won the registered Guernsey heifer calf presented by Domingo Asumendi & Sons, Nampa, under the sponsorship of the Ada County Guernsey Club. Glenn, a third year 4-H club member, was awarded the calf on the basis of his exhibit, club report, herdsmanship and interest in the Guernsey breed. At the Western Idaho State Fair, Glenn showed Alda's Beauty, now a three-year-old cow, she being the animal with which he started his work as a 4-H Club member. Since that time "Beauty" has dropped a heifer calf, that Glenn also exhibited at the Fair, and he purchased a heifer at the Junior Sale last spring. This 15-year-old dairyman and his mother live on a five-

Marymoor Normine, senior and grand champion female at the Western Idaho State Fair, owned by Joe Pritzl, Payette, Idaho.

acre tract in South Boise, where Glenn is learning the fundamentals of feeding, care and management of his small dairy herd now numbering five registered Guernseys.

Helen Cline, Nampa, was awarded a show halter, presented by the Canyon County Guernsey Club, for 4-H champion showmanship of Guernseys. Helen is a third-year 4-H member, and has exhibited her heifer, Cline's Betty's Lanny's Flash, at all the local shows and fairs.

John Crouch, Boise, first-year 4-H Club member, won the reserve champion showmanship 4-H Guernsey award, a model Guernsey cow. John is nine years old, and started his 4-H work this year with the heifer calf, Brookacres Triumph's Iola.

The Idaho G. B. A. made special awards for fitting and showing of heifers purchased at the First Idaho Junior Heifer Sale this spring. Eligible for this contest in this district were: Charles Orcutt, FFA member, Nampa, and Glenn Osborn, 4-H member, Boise. A blue ribbon rosette and the Model Guernsey cow were awarded to Charles for first place, and a red ribbon rosette to Glenn for second place.

The Ada County Guernsey Club sponsored the Exhibitor's Banquet held at the Hill House, Boise, and attended by 65 exhibitors of livestock at the Western Idaho State Fair. Dave Tate, Boise, was chairman of the affair, with Thornton Wyman, Boise, toastmaster, and Prof. D. L. Fourt, University of Idaho, judge of the dairy show, as principal speaker.

Following is a list of awards:

Heifer Calf

(24 in Class)

1, Entry, Alfred A. Boehlke, Meridian; 2, Idacrest Regent's Coquette, Robert S. Davis, Kuna; 3, Prestdale Regent's Valencia, Charles J. Pritzl, New Plymouth; 4, Duchess Diana of Wesslawn, John W. Fosnot, Caldwell; 5, Entry, John Otten, New Plymouth.

Heifer, 1 Year and Under 18 Months

(14 in Class)

1, Shamrock Victoria's Vlasta, Richard N. Hawley, Parma; 2, Entry, John Otten; 3, Ben Lomond Geneva, C. A. Ferrin, Ogden, Utah; 4, Prestdale Monarch's Lassie, Charles J. Pritzl; 5, Ubilla Wistful-B, Domingo Asumendi & Sons, Nampa.

Heifer, 18 Months and Under 2 Years

(11 in Class)

1, Freer Acres Melba, Lewis C. Freer, Meridian; 2, Entry, Alfred A. Boehlke; 3, Cline's Betty's Lanny's Flash, Hermon D. Cline, Nampa; 4, Diversified Dandy, Walter Matthiesen, Filer; 5, Ubilla Phil-Lotus, Domingo Asumendi,

Cow, 2 Years and Under 3

(11 in Class)

1, Westlynn Charity, Joe Pritzl, Payette; 2, Gem View Ruby Rosa, Walter Matthiesen, Filer; 3, Defender's Cora of Ottendale, John Otten; 4, Helah of Chicona, Herbert A. Snow, Salt Lake City, Utah; 5, Idacrest Princess Irene, Robert S. Davis.

Cow, 3 Years Old

(8 in Class)

1, Valley Pride's Nancy Anna, Domingo Asumendi & Sons; 2, Westlynn Norline, Joe Pritzl; 3, Entry, Charles J. Pritzl; 4, Snow Summit Dutchess, Herbert A. Snow; 5, Avalawn Desire, S. E. Brookover, Boise.

Cow, 4 Years Old

(8 in Class)

1, Lad's Pansy of Ottendale, John Otten; 2, Polaida Nona, Lee Chipman, Boise; 3, Rhodenbaugh's Amaryllis, W. W. Rhodenbaugh, Caldwell; 4, Goldendale Lassie Lu, W. L. & Florence Hendrix, Boise; 5, Brookacres Bonnebell, S. E. Brookover.

Cow, 5 Years and Over

(12 in Class)

1, Marymoor Normine, Joe Pritzl; 2, Chuckanut Irene, Herbert A. Snow; 3, Vanity L. of Prestdale, Domingo Asumendi & Sons; 4, Cloverlawn's Dolly Dell, Joe Pritzl; 5, Polaida May Rose Cherry 2d, Lee Chipman.

Best Uddered Cow in Milk, Any Age

1, Westlynn Norline, Joe Pritzl; 2, Marymoor Normine, Joe Pritzl; 3, Brookacres Bonnebell, S. E. Brookover; 4, Lad's Pansy of Ottendale, John Otten; 5, Polaida Nona, Lee Chipman.

Bull Calf

(12 in Class)

1, Westlynn Nors'man, Herbert A. Snow; 2, Prestdale Monarch's Prophet, Charles Pritzl; 3, Westlynn Kilroy, Joe Pritzl; 4, Entry, Alfred A. Boehlke; 5, Entry, John Otten.

Bull, 1 Year and Under 18 Months

1, Entry, Wilbur Boehlke.

Bull, 18 Months and Under 2 Years

1, Westlynn Zenith, Joe Pritzl & R. S. Davis; 2, Wandamere Hypatia's Pat, J. W. Fosnot & Winston Sperry; 3, Gem-View's Mary's Master, Vernon E. Lassen, Filer.

Bull, 2 Years and Under 3

1, Defiance M. of Prestdale, John Otten; 2, Gem-View Royal Bond, Vernon Lassen & Walter Matthiesen, Filer.

Bull, 3 Years and Over

1, Snow Summit Ivan, Herbert A. Snow; 2, Wandamere Bondsman, Wilbur Boehlke; 3, Cardinal L. of Prestdale, Delton Irish, Boise; 4, Doug's Player of Middale, Delton Irish.

Senior and Grand Champion Bull

Defiance M. of Prestdale, John Otten.

Reserve Champion Bull

Snow Summit Ivan, Herbert A. Snow.

Junior Champion Bull

Westlynn Nors'man, Herbert A. Snow.

Senior and Grand Champion Female

Marymoor Normine, Joe Pritzl.

Reserve Champion Female

Lad's Pansy of Ottendale, John Otten.

Junior Champion Female

Freer Acres Melba, Lewis C. Freer.

Produce of Dam

(14 in Class)

1, W. W. Rhodenbaugh on produce of Rhodenbaugh's Columbine, showing Rhodenbaugh's Amaryllis and Rhodenbaugh's Syringa; 2, Joe Pritzl on produce of Marymoor Normine, showing Westlynn Norline and Westlynn Nors'man; 3, Domingo Asumendi & Sons on produce of Vanity L. of Prestdale, showing Valentine M. of Prestdale and Ubilla Vanlad.

Best 3 Females, Any Age, Bred and Owned by Exhibitor

1, Charles J. Pritzl, showing Marshall's Verna of Prestdale, Valentine M. of Prestdale and Prestdale Regent's Valencia; 2, W. W. Rhodenbaugh, showing Rhodenbaugh's Prince's Rosalie, Rhodenbaugh's Amaryllis and Rhodenbaugh's Syringa; 3, John Otten, showing Entry, Defender's Cora of Ottendale and Entry.

Dairy Herd

1, Joe Pritzl, showing Marymoor Normine, Westlynn Norline, Westlynn Charity and Cloverlawn's Dolly Dell; 2, Domingo Asumendi & Sons, showing Valley Pride's Nancy Anna, Ashmere's Lorna, Goldendale Becky Lu and Vanity L. of Prestdale; 3, Herbert A. Snow, showing Chuckanut Irene, Marne of Edgehill, Snow Summit Dutchess and Helah of Chicona.

Junior Get of Sire

(5 in Class)

1, Wilbur Boehlke on get of Wandamere Bondsman, showing Diversified Dandy, Freer Acres Melba, Gem-View Bond's Regent and Gem-View Little Levity; 2, Charles J. Pritzl on get of Chedco Monarch, showing Prestdale Monarch Varena, Westlynn Nors'man, Westlynn Clute and Prestdale Monarch's Prophet; 3, Alfred Boehlke on get of Gem-View Pharaoh's Leader, showing Entry, Quinto of Golden Glow, High Line's Promise and Quinsilla of Golden Glow.

SENIOR GET OF SIRE

1, Domingo Asumendi & Sons on get of Chicona Louis, showing Goldendale Becky Lu, Goldendale Lassie Lu, Vanity L. of Prestdale and Brookacres Bonnebelle; 2, Charles J. Pritzl on get of Chedco Monarch, showing Defiance M. of Prestdale, Prestdale Monarch's Varena, Westlynn Nors'man and Westlynn Clute; 3, Walter Matthiesen on get of Wandamere Bondsman, showing Diversified Dandy, Gem-View Ruby Rosa, Freer Acres Melba and Gem-View Bond's Regent.

COUNTY HERD

1, Payette County; 2, Ada County; 3, Twin Falls County; 4, Canyon County.

DAIRY QUEEN

Marshall's Verna of Prestdale, Charles J. Pritzl.

San Joaquin County Fair

ALL county fair roads in California lead to the state fair, where most of the larger herds compete with county champions. The first fair giving a taste of what the state fair would be like was the San Joaquin County show, held the last week in August. For the first time, three of the major herds showed against each other, Adohr Farms of Camarillo making their first appearance, with Happyholme Farms and Elm Lane Farm completing the triangle. Ribbons were well divided, with Adohr Farms taking the senior and grand champion cow honors on their great Adohr Eldor Pearlette, that has swept the shows in California for two years, being grand champion wherever shown.

George W. Emde's Happyholme Farms showed a newcomer on their show string to senior and grand championship. He is Caumsett Hercules, recently a member of the Donald Boyd bull battery in Yuba City. He is a son of Caumsett High Strung and out of Caumsett Ocean Glee. The senior yearling, Elm Lane Linda, shown by Mr. and Mrs. Burton Todd, Fresno, was made junior champion female, and Elm Lane King, their first senior bull calf, was made junior champion bull. Happyholme Farms led the trio in first places.

There was real competition, and Judge J. W. Hale of Gridley was frank in saying that several classes were problems. It was a good show.

Following is a list of awards:

BULL, 3 YEARS AND OVER

1, Adohr Leader's Pretor, Adohr Farms, Camarillo; 2, Elm Lane Ella's Fashion, Mr. & Mrs. Burton Todd, Fresno; 3, Foremost May Valor, George W. Emde, Lodi.

BULL, 2 YEARS AND OVER

1, Caumsett Hercules, George W. Emde.

BULL, 18 MONTHS AND UNDER 2 YEARS

1, Happyholme Musician, Wallin Brothers, Turlock; 2, Adohr Peacemaker's Pat, Adohr Farms; 3, Elm Lane Valor, Mr. & Mrs. Burton Todd.

BULL, 1 YEAR AND UNDER 18 MONTHS

1, Happyholme Goldfinder, Herman Bertelsen, Ferndale; 2, Happyholme Jean's Climax, Albert Vogel & Son, Chowchilla; 3, Entry, Adohr Farms.

BULL CALF, 6 MONTHS AND UNDER 12

1, Elm Lane King, Mr. & Mrs. Burton Todd; 2, Adohr Beau's Bet, Adohr Farms; 3, Happyholme Caroline's Crown, George W. Emde.

BULL CALF, UNDER 6 MONTHS

1, Happyholme Rosie's Crown, George W. Emde; 2, Adohr King's Neptune, Adohr Farms.

HEIFER CALF, UNDER 6 MONTHS

1, Happyholme Climax Gladly, George W. Emde; 2, Adohr King's Spur, Adohr Farms; 3, Happyholme Crown Floragold, George W. Emde.

HEIFER CALF, 6 MONTHS AND UNDER 12

1, Elm Lane Dianthus, Mr. & Mrs. Burton Todd; 2, Elm Lane Lavender, Mr. & Mrs. Burton Todd; 3, Entry, George W. Emde.

HEIFER, 1 YEAR AND UNDER 18 MONTHS

1, Happyholme Crown Lassie, George W. Emde; 2, Elm Lane Forgetmenot, Mr. & Mrs. Burton Todd; 3, Happyholme Regal Jasmine, George W. Emde.

HEIFER, 18 MONTHS AND UNDER 2 YEARS

1, Elm Lane Linda, Mr. & Mrs. Burton Todd; 2, Adohr Leader's Minnie, Adohr Farms; 3, Happyholme Climax Finch, George W. Emde.

COW, 5 YEARS OLD

1, Adohr Eldor Pearlette, Adohr Farms; 2, Wandamere Peggy's Maid, George W. Emde; 3, Adohr Topsy Perfection, Adohr Farms.

COW, 4 YEARS OLD

1, Adohr Eldor Paulette, Adohr Farms; 2, McDonald Farms Josemay, George W. Emde; 3, Fireside Gay Lassie, George W. Emde.

COW, 3 YEARS OLD

1, Happyholme Valliant Shamrock, George W. Emde; 2, Wandamere Windell, George W. Emde; 3, Adohr Eldor Gladys, Adohr Farms.

COW, 2 YEARS AND UNDER 3

1, Adohr Lubas Judy, Adohr Farms; 2, Sierra Manor Mirth, George W. Emde; 3, Adohr Son's Juanita, Adohr Farms.

SENIOR AND GRAND CHAMPION BULL

Caumsett Hercules, George W. Emde.

JUNIOR CHAMPION BULL

Elm Lane King, Mr. & Mrs. Burton Todd.

SENIOR AND GRAND CHAMPION FEMALE

Adohr Eldor Pearlette, Adohr Farms.

JUNIOR CHAMPION FEMALE

Elm Lane Linda, Mr. & Mrs. Burton Todd.

JUNIOR GET OF SIRE

1, George W. Emde; 2, George W. Emde on get of Meadow Lodge Climax Conductor; 3, Adohr Farms on get of Adohr Eldor Clipper.

SENIOR GET OF SIRE

1, Adohr Farms on get of Eldor of Adohr Farms; 2, Mr. & Mrs. Burton Todd; 3, George W. Emde on get of Pine Manor Crown Majesty.

PRODUCE OF DAM

1, Adohr Farms on produce of Adohr Lubas' Topsy; 2, Mr. & Mrs. Burton Todd on produce of King's Thelma Rose; 3, Mr. & Mrs. Burton Todd on produce of Elm Lane Lilac.

YOUNG HERD

1, Mr. & Mrs. Burton Todd; 2, George W. Emde; 3, Adohr Farms.

DAIRY HERD

1, Adohr Farms; 2, George W. Emde; 3, Mr. & Mrs. Burton Todd.

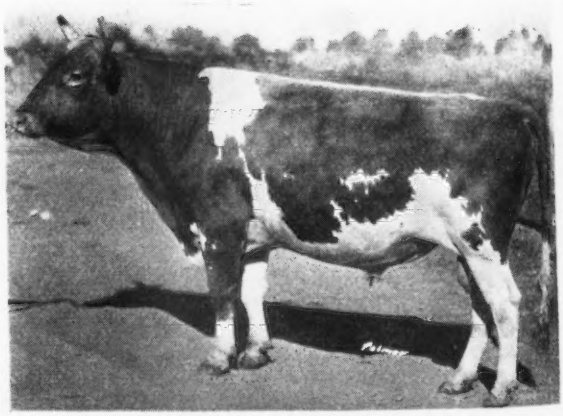

Caumsett Hercules, senior and grand champion bull at the San Joaquin County Fair, owned by George W. Emde, Lodi, Calif. (Background retouched, animal's conformation untouched).

Bloomsburg . . .

(*Continued from page 816*)

SENIOR AND GRAND CHAMPION FEMALE

Locustcrest Hustle Prima, Robert Y. Moffat.

JUNIOR CHAMPION FEMALE

Grayce Farms F. S. Enchantress, Robert Y. Moffat.

EXHIBITOR'S HERD

(5 in Class)

1, Robert Y. Moffat, showing Cold-Spring's Romulus Bravery, Locustcrest Hustle Prima, Grayce Farms F. S. Merrily, Damian Pacora and Grayce Farms F. S. Enchantress; 2, J. Herbert Snyder, showing Blakeford's May King, Locustcrest Hustle Gracious, Locustcrest Regent Grace, Locustcrest Hustle Emma and Bogheid Caroline; 3, C. Allen May, showing White Rose Bob, White Rose Carol Ann, Bellevue Valiant Alma, White Rose Claudette and White Rose Blossom; 4, Entry, Robert Y. Moffat; 5, Entry, J. Herbert Snyder.

BREEDER'S YOUNG HERD

(2 in Class)

1, C. Allen May, showing Entry, White Rose Lassy Bell, White Rose Claudette, White Rose Blossom and White Rose Audrey; 2, Robert Y. Moffat, showing Grayce Farms Cavalier, Grayce Farms F. S. Enchantress, Trainer's Bravery Florence, Grayce Farms F. S. Merrily and Grayce Farms G. Vannie.

DAIRY HERD

(4 in Class)

1, Robert Y. Moffat, showing Brooknill Romulus Primrose, Damian Pacora, Locustcrest Hustle Prima and Brooknill Romulus Bess; 2, C. Allen May, showing Catherine of Bloomfield, Sterling Midget, Bellevue Valiant Alma and White Rose Carol Ann; 3, J. Herbert Snyder, showing Locustcrest Hustle Gracious, Locustcrest Hustle Nida, Locustcrest Regent Grace and Locustcrest Hustle Empress; 4, Robert Y. Moffat.

SENIOR GET OF SIRE

(3 in Class)

1, J. Herbert Snyder on get of McDonald Farms Hustler, showing Locustcrest Hustle Empress, Locustcrest Hustle Gracious, Locustcrest Hustle Nida and Locustcrest Hustle Emma; 2, Robert Y. Moffat on get of Coldspring's Romulus Anchor, showing Brooknill Romulus Favour, Brooknill Romulus Primrose, Brooknill Romulus Fly and Brooknill Romulus Bess; 3, C. Allen May on get of Coldsprings Hardwick's Romer, showing White Rose Bob, White Rose Carol Ann, White Rose Gail and White Rose Gladys.

JUNIOR GET OF SIRE

(3 in Class)

1, C. Allen May on get of Coldsprings Hardwick's Romer, showing White Rose Honor, White Rose Claudette, White Rose Lassy Bell and White Rose Annette; 2, Robert Y. Moffat on get of McDonald Farms Gallant, showing Entry, Grayce Farms G. Perfection, Grayce Farms G. Vannie and Grayce Farms G. Sunflower; 3, H. D. Mummey & Sons, Sunbury, on get of Maywick's Royal Master, showing Walnut Lawn Royal's Buttercup, Walnut Lawn Royal's Daisy, Walnut Lawn Royal's Shasta and Entry.

PRODUCE OF DAM

(5 in Class)

1, Robert Y. Moffat on produce of Brooknill Patricia, showing Brooknill Romulus Primrose and Brooknill Romulus Bess; 2, J. Herbert Snyder on produce of Locustcrest Charity Princess, showing Locustcrest Hustle Empress and Locustcrest Hustle Chorine; 3, C. Allen May on produce of White Rose Lucky Lass, showing White Rose Lass's Laddie and White Rose Lassy Belle; 4, C. Allen May; 5, C. Allen May on produce of Chenar's Glory.

Oregon State Fair

GUERNSEYS were judged on Labor Day at Oregon State Fair by Prof. D. L. Fourt, Head of the Dairy Department, University of Idaho, Moscow. Prof. Fourt impressed the exhibitors and ringside very much by his thoroughness in working the classes and giving his reasons on each class in a concise manner.

The winnings were scattered, with no one exhibitor taking the lion's share. Grand champion cow was Tualatin Mornadylon, the winning four-year-old owned by William Frith, St. Paul. This was Mr. Frith's only entry in the show as he is just getting started with pure breds. This same cow won the three-year-old class last year and was also grand champion at the spring show. She showed exceptional capacity for her age, was clean cut, and carried a beautiful udder which won her the best udder class later in the day.

Junior champion female was won by G. W. Bond & Son, Prairie Bloom Farm, Junction City, on their junior heifer calf, Prairie Bloom Beryl.

Senior and grand champion bull was won by Frank E. Meier, Oregon City, on his three-year-old, Ingleside's Patrick, a bull with a great front end, depth of body and straight top and smooth and outstanding, according to Judge Fourt. Junior championship was placed upon Glen of Prairie Bloom, the winning junior yearling owned by G. W. Bond and Son.

The outstanding class of the day was the aged cow class with seven entries, headed by the McCulloch and Hobson cow, Dora Mae's Beauty of Fair View, followed closely by the G. Selander & Sons cow, Golden Treasure of Alder-Dell 2d, and the Richard Boeckman cow, Middale-Grandee's Buttercup.

A large ringside watched the judging under clear skies out in the open under the large oak trees. The Fair management had everything in readiness for the record crowd.

Following is a list of awards:

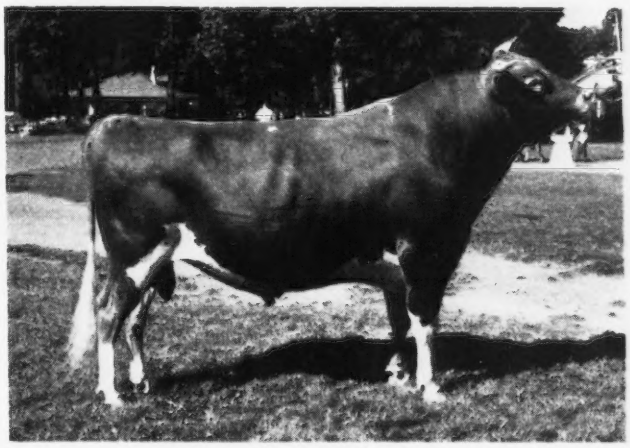

Ingleside's Patrick, senior and grand champion bull at Oregon State and Western Washington Fairs, owned by Frank E. Meier, Oregon City, Ore.

BULL CALF, UNDER 6 MONTHS

1, Oregon's Doug, Vernon E. Boeckman, Sherwood; 2, Dean of Alder-Dell, Melvin Selander, Corvallis; 3, Fairview Judge's Stylist, G. A. McCulloch & R. J. Hobson, Amity.

BULL CALF, 6 MONTHS AND UNDER 12

1, Oregon's Noble King, Vernon E. Boeckman; 2, Prairie Bloom Perdiction, G. W. Bond & Son, Junction City; 3, Prairie Bloom Goldbar, G. W. Bond & Son; 4, Prairie Bloom Leader, G. W. Bond & Son.

BULL, 1 YEAR AND UNDER 18 MONTHS

1, Glen of Prairie Bloom, G. W. Bond & Son; 2, Wandamere Dominator, L. L. Rumgay, Oregon City; 3, Oregon's Sargent, E. W. Boeckman, Sherwood; 4, Ivy Oak Jingle's Lord Jim, Poepping Brothers, Mount Angel.

Dell W. Looney; 4, Cinderella of Alder-Dell, G. Selander & Sons; 5, Beauty Queen Marie of Fairview, G. A. McCulloch & R. J. Hobson.

HEIFER, 1 YEAR AND UNDER 18 MONTHS
(7 in Class)

1, Oregon's Donna, Vernon E. Boeckman; 2, Lone Maple Josephine, Solon Spencer; 3, Prairie Bloom Dorothy, G. W. Bond & Son; 4, Wandamere Allen's Topsy, Frank E. Meier; 5, Maple Brooks Patricia, Richard Boeckman, Sherwood.

HEIFER, 18 MONTHS AND UNDER 2 YEARS
(8 in Class)

1, Prairie Bloom Elsie Girl, G. W. Bond & Son; 2, Glorious of Alder-Dell, G. Selander & Sons; 3, Oregon's Kinita, Vernon E. Boeckman; 4, Ingleside Princess Betty, L.

Vernon E. Boeckman; 5, Queen's Kittoline, H. C. Stuwe, Woodburn.

SENIOR AND GRAND CHAMPION BULL
Ingleside's Patrick, Frank E. Meier.

JUNIOR CHAMPION BULL
Glen of Prairie Bloom, G. W. Bond & Son.

SENIOR AND GRAND CHAMPION FEMALE
Tualatin Mornadylon, William Frith.

JUNIOR CHAMPION FEMALE
Prairie Bloom Beryl, G. W. Bond & Son.

GET OF SIRE

1, Rumgay & Meier on get of Highcroft Damsel's Matchmaker, showing Ingleside's

Prairie Bloom Beryl, junior champion female at the Oregon State Fair, owned by G. W. Bond & Son, Junction City, Ore.

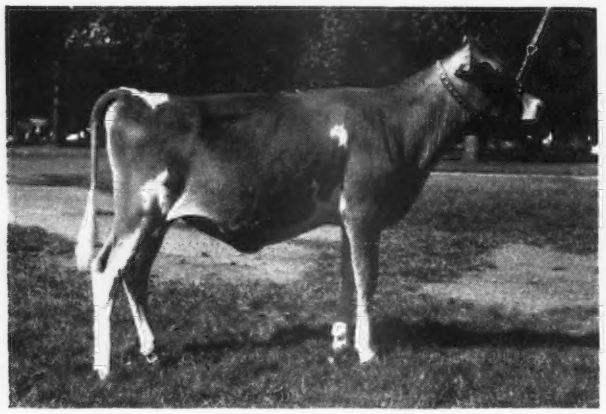

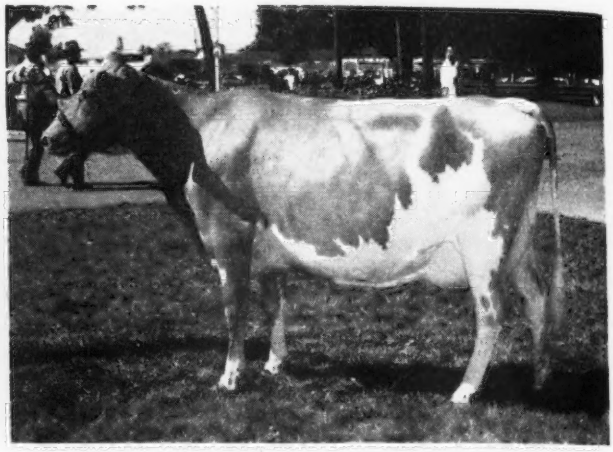

Tualatin Mornadylon, senior and grand champion female at the Oregon State Fair, owned by William Frith, St. Paul, Ore.

BULL, 18 MONTHS AND UNDER 2 YEARS

1, Wandamere Dauntless, Solon Spencer, Gresham.

BULL, 2 YEARS OLD

1, Western Glow Miracle Steadfast, G. Selander & Sons, Corvallis; 2, Farview Western Bandleader, Dell W. Looney, Jefferson.

BULL, 3 YEARS AND OVER

1, Ingleside's Patrick, Frank E. Meier, Oregon City.

HEIFER CALF, UNDER 6 MONTHS
(11 in Class)

1, Prairie Bloom Beryl, G. W. Bond & Son; 2, Princess of Alder-Dell, G. Selander; 3, Western Pioneer's Dot, Dell W. Looney; 4, Bonnie's Lass of Pep's Acres, Poepping Brothers; 5, Western Bandleader's Song, Dell W. Looney.

HEIFER CALF, 6 MONTHS AND UNDER 12
(8 in Class)

1, Prairie Bloom Eldora, G. W. Bond & Son; 2, Oregon's Kella, Vernon E. Boeckman; 3, Western Bandleader's Dowen,

L. Rumgay; 5, Diana of Alder-Dell, Melvin Selander.

COW, 2 YEARS OLD

1, Pal's Juanita, G. A. McCulloch & R. J. Hobson; 2, Oregon's Suzanne, E. W. Boeckman.

COW, 3 YEARS AND UNDER 4

1, Ingleside Anna, L. L. Rumgay; 2, Beauty's Winnie, G. A. McCulloch & R. J. Hobson; 3, Daisy of Ingleside, Frank E. Meier; 4, Oregon's Karon, Vernon E. Boeckman; 5, Beavercreek Lilly, Richard Boeckman.

COW, 4 YEARS AND UNDER 5

1, Tualatin Mornadylon, William Frith, St. Paul; 2, Royal Beauty's Letha, G. A. McCulloch & R. J. Hobson.

COW, 5 YEARS AND OVER
(7 in Class)

1, Dora Mae's Beauty of Fair View, G. A. McCulloch & R. J. Hobson; 2, Golden Treasure of Alder-Dell 2d, G. Selander & Sons; 3, Middale-Grandee's Buttercup, Richard Boeckman; 4, Oregon's Kitty,

Patrick, Daisy of Ingleside, Ingleside Anna and Ingleside Princess Betty.

JUNIOR GET OF SIRE

1, G. W. Bond & Son on get of Wandamere Archer, showing Glen of Prairie Bloom, Prairie Bloom Eldora, Prairie Bloom Beryl and Prairie Bloom Abby; 2, G. Selander & Sons on get of Western Glow Governor, showing Dianna of Alder Dell, Cinderella of Alder-Dell, Princess of Alder-Dell and Glorious of Alder-Dell; 3, Vernon Boeckman on get of Oregon's Bonnie Bud, showing Oregon's Donna, Oregon's Noble King, Oregon's Kella and Oregon's Doug; 4, G. W. Bond & Son on get of McKenzie Meadow Ferdinand, showing Prairie Bloom Perdiction, Prairie Bloom Elsie Girl, Prairie Bloom Dorothy and Prairie Bloom Beauty.

PRODUCE OF DAM

1, McCulloch & Hobson on produce of Rosalie's Lady of Fairview, showing Pal's Juanita and Fair View Judge's Stylist; 2, E. W. Boeckman on produce of Oregon's Royal Susan, showing Oregon's Sargent and Oregon's Suzanne; 3, McCulloch & Hobson on produce of Lorane's Royal

Beauty, showing Beauty's Winnie and Royal Beauty's Letha; 4, G. W. Bond & Son on produce of Prairie Bloom Ella, showing Prairie Bloom Abby and Prairie Bloom Elsie Girl; 5, Vernon Boeckman on produce of Oregon's Kittoline, showing Oregon's Kinita and Oregon's Kit.

THREE FEMALES BRED BY EXHIBITOR

1, McCulloch & Hobson, showing Beauty's Winnie, Pal's Juanita and Lady's Cathie of Fairview; 2, Vernon E. Boeckman, showing Oregon's Kinita, Oregon's Donna and Oregon's Kella; 3, Dell W. Looney, showing Western Bandleader's Dowen, Western Bandleader's Song and Western Pioneer Dot; 4, G. W. Bond & Son, showing Prairie Bloom Elsie Girl, Prairie Bloom Eldora and Prairie Bloom Beryl; 5, G. Selander & Sons, showing Glorious of Alder-Dell, Princess of Alder-Dell and Diana of Alder-Dell.

BEST UDDER

1, Tualatin Mornadylon, William Frith; 2, Ingleside Anna, L. L. Rumgay; 3, Dora Mae's Beauty of Fair View, McCulloch & Hobson; 4, Pal's Juanita, McCulloch & Hobson; 5, Queen's Kittoline, H. C. Stuwe.

DAIRY HERD

1, McCulloch & Hobson, showing Dora Mae's Beauty of Fair View, Beauty's Winnie, Pal's Juanita and Royal Beauty's Letha.

Western Washington Fair

THE largest number of Guernseys ever exhibited, 122 head, were shown at the Western Washington Fair, Puyallup, Wash., according to Claude Doran, superintendent of the Dairy Department. All parts of Western Washington and Northern Oregon were represented, with five of the six championships going to animals exhibited by Oregon Guernsey breeders.

Harold Ewalt, Oregon State College, Corvallis, placed the cattle and gave excellent reasons on every class. Competition was keen, and many placings were close, with M. C. Fleming, Wandamere Farm, Troutdale, Ore., winning the blue ribbon in 11 of the individual classes, and four out of the five group classes.

Senior and grand champion bull award was won by Frank E. Meier, Oregon City, with Ingleside's Patrick, a large, smooth, straight three-year-old that also won the same award at the Oregon State Fair. Reserve grand championship went to Maxvale's Dot's Valiant, last year's grand champion, owned by William J. McMonigle, Yelm, Wash. Junior championship was awarded to M. C. Fleming on his junior yearling, Wandamere Allen's Pirate. The total number of bulls shown was not large, but the quality was very good, with Mr. Fleming winning all the other classes except the senior yearling class, which went to Solon Spencer, Gresham, Ore.

In the female division, the classes were large, and many outstanding individuals had to be satisfied with places in the middle of the line-up, or farther down. M. C. Fleming showed all the championships. Senior and grand championship went to Ivy Oak La Peggy's Pet, and reserve went to her

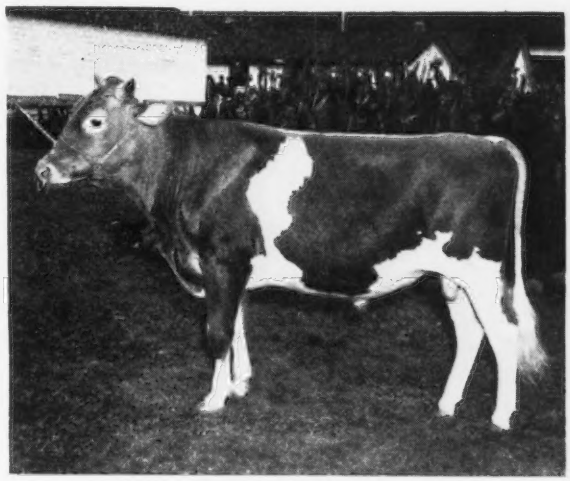

Wandamere Allen's Pirate, junior champion bull at the Western Washington Fair, owned by M. C. Fleming, Troutdale, Ore.

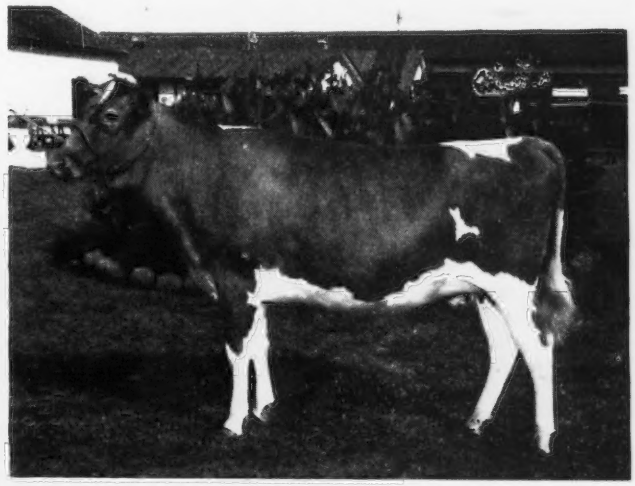

Wandamere Jeanett, junior champion female at the Western Washington Fair, owned by M. C. Fleming, Troutdale, Ore.

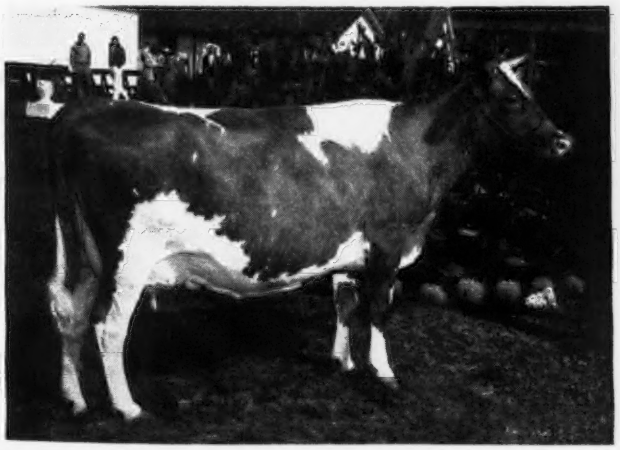

← *Ivy Oak La Peggy's Pet, senior and grand champion female at the Western Washington Fair, owned by M. C. Fleming, Troutdale, Ore.*

paternal sister, the second place aged cow, Ivy Oak Bell's Tinkle. Both were sired by Wandamere Auburn's Douglas. Junior female championship was placed on the winning senior yearling, Wandamere Jeanett. It was close between "Jeanett" and the winning senior calf exhibited by L. W. Power, Chukluck Farm, Burlington, Wash., Chukluck Lovely Lady, a daughter of the Dairy Queen at this year's fair, Bear Canyon Lady. Mr. Power also had entries placing second in the best udder class and third in the aged cow class, with another daughter of the Dairy Queen. This pair placed second in the strong produce of dam class, and with another junior calf won the class of three females bred by exhibitor. The four-year-old class was headed by last year's grand champion, Mithofer's Mayette, owned by Mr. Fleming.

William J. McMonigle, Harvey Peissner & Son, Yelm, Wash., and Kenneth Price, Port Orchard, Wash., showed a full string of females and several bulls, and placed high throughout the day. Also, a group of breeders in the newly organized King County Club showed a county herd with their individuals crowding the tops in several classes. One of the outstanding features of the show was the fact that there were 39 exhibitors consisting of many small breeders, and junior dairymen exhibiting for the first time.

A total of four County herds were exhibited, with Skagit County placing first, Thurston second, Kitsap third, and King fourth.

Following is a list of awards:

Bull Calf
(11 in Class)

1, Wandamere Anson's Clipper, M. C. Fleming, Troutdale, Ore.; 2, Maxvale's Fashion's C. Boy, William J. McMonigle, Yelm; 3, Graysmarsh Ace, W. G. Reed, Sequim; 4, Western Glow Royal Duke, Kenneth Price, Port Orchard; 5, Chukluck Lieutenant, L. W. Power, Burlington.

Bull, 1 Year and Under 18 Months

1, Wandamere Allen's Pirate, M. C. Fleming; 2, Entry, Fred Van Trogen, Auburn; 3, Surprise Valley Buster, Harvey Peissner, Yelm.

Bull, 18 Months and Under 2 Years

1, Wandamere Dauntless, Solon Spencer, Gresham, Ore.; 2, Maxvale's Fashion's Actor, Lee Kegley, Yelm.

Bull, 2 Years and Under 3

1, Entry, M. C. Fleming & Staehley Bros., Troutdale, Ore.; 2, Graysmarsh Senator, William G. Reed.

Bull, 3 Years and Over

1, Ingleside's Patrick, Frank E. Meier, Oregon City, Ore.; 2, Maxvale's Dot's Valiant, William J. McMonigle.

Heifer Calf, Under 6 Months
(17 in Class)

1, Wandamere C. Myrtle, M. C. Fleming; 2, Wandamere Anson's Phyllina, M. C. Fleming; 3, Chukluck Dixie Lee, L. W. Power; 4, Canoncrest Daisy, Fred Van Trogen; 5, Entry, William J. McMonigle.

Heifer Calf, 6 Months and Under 12
(18 in Class)

1, Chukluck Lovely Lady, L. W. Power; 2, Wandamere Matchless Bonnie, M. C. Fleming; 3, Wandamere Anson's Pet, M. C. Fleming; 4, Surprise Valley Bernadine, David Peissner, Yelm; 5, Skagit Glow May, Ray Jensen, Burlington.

Heifer, 1 Year and Under 18 Months
(16 in Class)

1, Wandamere Peer's Emma, M. C. Fleming; 2, Wandamere Phylliston's Becky, M. C. Fleming; 3, Byron's Polly, Leonard Swain, Auburn; 4, Price's Gem Beauty, Donald Price, Port Orchard; 5, Surprise Valley Beauty, David Peissner.

Heifer, 18 Months and Under 2 Years
(11 in Class)

1, Wandamere Jeanett, M. C. Fleming; 2, Wandamere Princess May, M. C. Fleming; 3, Entry, Fred Cushman, Snohomish; 4, Surprise Valley Barbara Ann, David Peissner; 5, Kendall's Twinkle, Floyd G. Squires, Bow.

Cow, 2 Years and Under 3
(13 in Class)

1, Wandamere Lad's Rosalie, M. C. Fleming; 2, Kendall's Lina Ruby, Floyd G. Squires; 3, Avalawn Nector, Earl E. Hardin, Kent; 4, Ivy Oak Peggy's Petal, M. C. Fleming; 5, Kendall's Jean Laird, Carol Muriel Squires, Bow.

Cow, 3 Years and Under 4
(8 in Class)

1, Illahee Sunshine, M. C. Fleming; 2, Daisy of Ingleside, Frank E. Meier; 3, Dunmuvin Sunbeam, Kenneth Price; 4, Fir Ridge Bonni Marigold, Kenneth Price; 5, Maxvale's General's Corlee, William J. McMonigle.

Cow, 4 Years and Under 5
(7 in Class)

1, Mithofer's Mayette, M. C. Fleming; 2, Maxvale's General's Dot, William J. McMonigle; 3, Wandamere Roxy, M. C. Fleming; 4, Delphi Dell Lota, Leo Ahamnn, Enumclaw; 5, Western Glow Constance, Betty Lee Price, Port Orchard.

Cow, 5 Years and Over
(12 in Class)

1, Ivy Oak La Peggy's Pet, M. C. Fleming; 2, Ivy Oak Bell's Tinkle, M. C. Fleming; 3, Chukluck Lady Luck, L. W. Power; 4, Ivy Oak Girletta's Sharlotte, M. C. Fleming; 5, Maxvale's Dot's Victoria Pearl, William J. McMonigle.

Senior and Grand Champion Bull
Ingleside's Patrick, Frank E. Meier.

Reserve Grand Champion Bull
Maxvale's Dot's Valiant, William J. McMonigle.

Junior Champion Bull
Wandamere Allen's Pirate, M. C. Fleming.

Senior and Grand Champion Female
Ivy Oak La Peggy's Pet, M. C. Fleming.

Reserve Grand Champion Female
Ivy Oak Bell's Tinkle, M. C. Fleming.

Junior Champion Female
Wandamere Jeanett, M. C. Fleming.

Best Uddered Cow
(13 in Class)

1, Ivy Oak La Peggy's Pet, M. C. Fleming; 2, Chukluck Lady Luck, L. W. Power; 3, Mithofer's Mayette, M. C. Fleming; 4, Ivy Oak Bell's Tinkle, M. C. Fleming; 5, D. Peissner's Maxine, David Peissner.

Dairy Herd

1, M. C. Fleming, showing Ivy Oak La Peggy's Pet, Ivy Oak Bell's Tinkle, Mithofer's Mayette and Wandamere Lad's Rosalie; 2, William J. McMonigle, showing Maxvale's Fashion's G. Dot, Maxvale's General's Corlee, Maxvale's General's Dot and Maxvale's Dot's Victoria Pearl; 3, Kenneth Price, showing Fir Ridge Bonni Sweetness, Fir Ridge Bonni Marigold, Dunmuvin Sunbeam and Mazie of Chicona.

Three Best Females

1, L. W. Power, showing Chukluck Lovely Lady, Chukluck Dixie Lee and Chukluck Lady Luck; 2, M. C. Fleming, showing Wandamere Roxy, Wandamere Princess May and Wandamere Peer's Emma; 3, William J. McMonigle, showing Maxvale's Dot's Victoria Pearl, Maxvale's General's Dot and Maxvale's General's Corlee; 4, Kenneth Price, showing Price's Golden Amy, Price's Golden Donna and Dunmuvin Sunbeam; 5, David Peissner, showing D. Peissner's Bunny, Surprise Valley Barbara Ann and D. Peissner's Maxine.

Junior Get of Sire

1, M. C. Fleming on get of Wandamere Phylliston, showing Wandamere Dauntless, Wandamere Jeanett, Wandamere Princess May and Wandamere Phylliston's Becky; 2, William J. McMonigle on get of St. Albans Actor's Fashion, showing Maxvale's Bernette, Maxvale's Fashion's Lulu, Maxvale's Fashion's Actor and Maxvale's Fashion's C. Boy.

GET OF SIRE

1, M. C. Fleming on get of Wandamere Auburn's Douglas, showing Ivy Oak La Peggy's Pet, Ivy Oak Bell's Tinkle, Ivy Oak Girletta's Sharlotte and Ivy Oak Peggy's Petal; 2, William J. McMonigle on get of St. Albans Valiant General, showing Maxvale's Dot's Valiant, Maxvale's General's Corlee, Maxvale's General's Dot and Maxvale's General's Dolly; 3, David Peissner on get of Cloverleaf Orchid's Byrne, showing Surprise Valley Barbara Ann, Surprise Valley Beauty, D. Peissner's Bunny and Surprise Valley Beulah; 4, Kenneth Price on get of Rivilo Byron, showing Price's Golden Amy, Price's Golden Donna, Dunmuvin Sunbeam and Price's Gem Sunlight; 5, Kenneth Price on get of Bonnibell Embassador, showing Fir Ridge Bonni Surprise, Fir Ridge Bonni Francine, Fir Ridge Bonni Sweetness and Fir Ridge Bonni Marigold.

PRODUCE OF DAM
(10 in Class)

1, M. C. Fleming on produce of La Peggy of Brandt Farm, showing Ivy Oak La Peggy's Pet and Ivy Oak Peggy's Petal; 2, L. W. Power on produce of Bear Canyon Lady, showing Chukluck Lady Luck and Chukluck Lovely Lady; 3, William J. McMonigle on produce of Dot of Maxvale, showing Maxvale's General's Dot and Maxvale's Dot's Valiant; 4, Kenneth Price on produce of Dunmuvin Ultra Sunshine, showing Price's Gem Sunlight and Dunmuvin Sunbeam; 5, William J. McMonigle on produce of Maxvale's Queen's Charlotte, showing Maxvale's General's Charm and Maxvale's General's Corlee.

COUNTY HERD

1, Skaggit County; 2, Thurston County; 3, Kitsap County; 4, King County.

Nebraska State Fair

THE 1948 Nebraska State Fair, held at Lincoln, marked the best Guernsey show ever, in the opinion of those breeders attending who had seen the show over the past 15 years. Even though the showing of some 60 head is rather a small number as compared to most state fairs, the competition was keen and the interest high.

Guernsey judging day, September 7, was a cold, rainy day, and probably the only excuse for such weather was the fact that there were 13 exhibitors. All exhibitors were from within the state, with the exception of Curtiss Candy Company's good show string from Chicago.

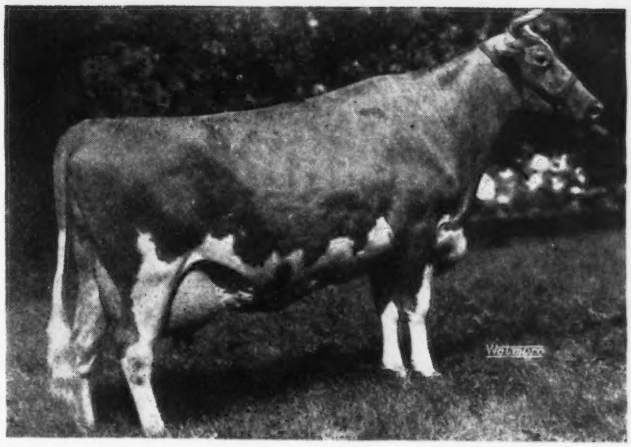

Pansy's Patsy of Meadow Lane, senior and grand champion female at the Nebraska State Fair, owned by Curtiss Candy Company, Chicago, Ill.

Olaf Kjome, Spring Grove Farm, Spring Grove, Minn., who for 20 years was herdsman at Boulder Bridge Farm, and a Klussendorf Cup winner, did a most excellent job of placing the classes. Every blue and purple ribbon was won by Curtiss Candy Company, except in the two-year-old class, which was won by Skyline Farm, Lincoln, Nebr. The junior and grand champion bull, McDonald Farms Pre Lucky Boy, and the senior champion bull, Curtiss Candy Noble Ace, were shown by Curtiss Candy Company, as were the senior and grand champion female, Pansy's Patsy of Meadow Lane, and the junior champion female, Curtiss Candy Humming Bird.

Following is a list of awards:

BULL CALF
(10 in Class)

1, Curtiss Candy Merry Prince, Curtiss Candy Company, Chicago, Ill.; 2, Skyline Challenger's Alert, O. H. Liebers & Son, Lincoln; 3, Curtiss Candy Heir Superb, Curtiss Candy Company.

BULL, 18 MONTHS AND UNDER 2 YEARS

1, McDonald Farms Pre Lucky Boy, Curtiss Candy Company; 2, Storrs Brilliant Ferdinand, University of Nebraska, Lincoln.

BULL, 2 YEARS AND UNDER 3

1, Curtiss Candy Noble Ace, Curtiss Candy Company; 2, Skyline Clara's Hercules, Joe P. Muller, Omaha.

BULL, 3 YEARS AND OVER

1, Curtiss Candy Gay Bombardier, Curtiss Candy Company; 2, Skyline Crusader, Arnold F. Bremer, Palmyra.

HEIFER CALF
(11 in Class)

1, Curtiss Candy Kindness, Curtiss Candy Company; 2, Jo-Be Kadis Be, Joe P. Muller; 3, Curtiss Candy Morning Glory, Curtiss Candy Company; 4, Skyline King's Barbee, Lawrence Liebers, Lincoln.

HEIFER, 1 YEAR AND UNDER 18 MONTHS
(5 in Class)

1, Curtiss Candy Humming Bird, Curtiss Candy Company; 2, Jo-Be Hercules' Betsy Ross, Joe P. Muller; 3, Littlewood Clementine, Arthur Schrieber, Jr., Columbus; 4, Skyline Just Falma, O. H. Liebers & Son; 5, Imig Farm V. Pansy, Leo J. & Esther M. Imig, Seward.

HEIFER, 18 MONTHS AND UNDER 2 YEARS
(6 in Class)

1, Curtiss Candy Thrush, Curtiss Candy Company; 2, Jo-Be Challenger's Ava, Joe P. Muller; 3, Curtiss Candy Flicker, Curtiss Candy Company; 4, Skyline Just Rilma, O. H. Liebers & Son; 5, Skyline King's Crystal, O. H. Liebers & Son.

COW, 2 YEARS AND UNDER 3
(6 in Class)

1, Skyline Challenger's Lass, O. H. Liebers & Son; 2, Curtiss Candy Levity Laura, Curtiss Candy Company; 3, Skyline Hercules' Holly, Bernard Ecklund, Meade; 4, Curtiss Candy P. Idalia, Jane McKinzie, Milford; 5, Skyline Challenger's Freeda, Grabouski Bros., Beatrice.

COW, 3 YEARS AND UNDER 5
(7 in Class)

1, Curtiss Candy Lea Lady, Curtiss Candy Company; 2, Skyline Challenger's Milinda, O. H. Liebers & Son; 3, Curtiss Candy P. Queen, Curtiss Candy Company; 4, Imig Farm Prudence, Leo Imig, Seward.

AGED COW
(4 in Class)

1, Pansy's Patsy of Meadow Lane, Curtiss Candy Company; 2, Oak Island Rosy, Curtiss Candy Company; 3, Skyline Diana

Lawrence Liebers; 4, Pine Manor Majesty Vision, O. H. Liebers & Son.

JUNIOR AND GRAND CHAMPION BULL

McDonald Farms Pre Lucky Boy, Curtiss Candy Company.

SENIOR CHAMPION BULL

Curtiss Candy Noble Ace, Curtiss Candy Company.

SENIOR AND GRAND CHAMPION FEMALE

Pansy's Patsy of Meadow Lane, Curtiss Candy Company.

JUNIOR CHAMPION FEMALE

Curtiss Candy Humming Bird, Curtiss Candy Company.

BEST UDDER CLASS
(5 in Class)

1, Pansy's Patsy of Meadow Lane, Curtiss Candy Company; 2, Skyline Challenger's Lass, O. H. Liebers & Son; 3, Curtiss Candy Lea Lady, Curtiss Candy Company.

DAIRY HERD
(2 in Class)

1, Curtiss Candy Company, showing Pansy's Patsy of Meadow Lane, Curtiss Candy P. Queen, Curtiss Candy P. Etta and Curtiss Candy Lea Lady; 2, O. H. Liebers & Son, showing Skyline Challenger's Lass, Skyline Challenger's Milinda, Skyline Diana and Pine Manor Majesty's Vision.

THREE BEST FEMALES
(4 in Class)

1, Curtiss Candy Company, showing Curtiss Candy P. Queen, Curtiss Candy Lea Lady and Curtiss Candy P. Etta; 2, O. H. Liebers & Son, showing Skyline Challenger's Milinda, Skyline Challenger's Lass and Skyline Diana; 3, Joe P. Muller, showing Jo-Be Challenger's Ava, Jo-Be Hercules' Betsy Ross and Jo-Be Kadis Be; 4, Leo J. & Esther M. Imig, showing Imig Farms V. Pansy, Imig Farms V. Imogene and Imig Farm's V. Medina.

SENIOR GET OF SIRE
(2 in Class)

1, Curtiss Candy Company on get of Boulder Bridge Plutocrat, showing Curtiss Candy P. Queen, Curtiss Candy P. Etta, Curtiss Candy P. Babe and Curtiss Candy Gay Bombardier; 2, O. H. Liebers & Son on get of Pine Manor King's Challenger, showing Skyline Challenger's Lass, Skyline Challenger's Milinda, Skyline Challenger's Alert and Skyline Challenger's Freeda.

JUNIOR GET OF SIRE

1, Curtiss Candy Company on get of Curtiss Candy Levity Heir, showing Curtiss Candy Flicker, Curtiss Candy Thrush, Curtiss Candy Humming Bird and Curtiss Candy Heir Superb; 2, O. H. Liebers & Son on get of McDonald Farms Skyline King, showing Skyline King's Barbee, Skyline King's Crystal, Skyline King's Dinah and Skyline King's Graceful; 3, Leo Imig on get of Skyline Challenger Volunteer, showing Imig Farms V. Sammy, Imig Farm's V. Pansy, Imig Farms V. Imogene and Imig Farm's V. Medina.

PRODUCE OF DAM

1, Curtiss Candy Company on produce of Lea Lady Winona, showing Curtiss Candy Lea Lady and Curtiss Candy Heir Superb; 2, O. H. Liebers & Son on produce of Skyline Hercules' Lassie, showing Skyline King's Crystal and Skyline Challenger's Alert; 3, O. H. Liebers & Son on produce of Skyline Romance, showing Skyline Just Rilma and Skyline Triumph's Rosette.

New York State Fair

THE judge, Delbert Kingston, Superintendent of Livestock, Curtiss Candy Company Farms, Cary, Ill., had a busy day at Syracuse on September 14, when 155 individual entries were exhibited at the New York State Fair. The exhibit was marked with good top animals in every class, from the bull calves through to the district herds. A large ringside of New York Guernsey breeders followed the placings throughout the day, and all were satisfied that they had witnessed a well judged exhibit of fine cattle.

Capturing special attention were the male and female mature classes. In the aged bull class, Foremost Royal Valor 24th, a son of Foremost Royal Valor, A. R., out of Brooknill Shirley, won the judge's nod over McDonald Farms Jeweler. The Foremost entry had more capacity and depth in the flank and a straighter leg than the McDonald Farms bull, that showed a better rump, but his lack of body in comparison to Foremost Royal Valor 24th put him in second place.

The aged cow class contest can be sized up in the words of one of the ringside—"a credit to the breed." The class of 14 was topped by the matron, McDonald Farms Della, whose extreme dairy temperament and depth of body made her an outstanding top. This depth and capacity were the factors that placed her over a fine young cow just out of the four-year-old class, Farvue's Thunderbolts Clover, exhibited by Henry I. Christal. Judge Kingston preferred the rear udder of this animal, and placed her over the beautifully balanced Barbian Mikeda.

The show started off well with the bull calf class, in which the junior champion bull, McDonald Farms Pre Majesty, was the outstanding top, showing exceptional balance throughout.

Another outstanding top was in the junior yearling heifer class, McDonald Farms King's Marian. This refined dairy heifer, showing balance throughout, strong in the rump, topped her class with ease, and was later made junior champion female of the show.

McDonald Farms made a clean sweep of the female classes in which they exhibited, and were topped but once in the bull classes. Grayce Farms topped the two-year-old bull class with Fairlawn F. P. Jethro, and also had the first place junior heifer calf, a clean, deep ribbed calf, Grayce Farms F. S. Merrilly.

As previously inferred, McDonald Farms was the exhibitor and breeder with the most winners, followed by Foremost Guernsey Association, Inc., whose entries stood up well in each class.

The best uddered class was one that posed a real problem for Judge Kingston. After the milk-out, he placed the blue on the first place four-year-old and reserve champion, McDonald Farms Pre Jedetta. In a very close placing Jedetta's strength in rear udder exceeded that of Farvue's Thunderbolts Clover to be the winner.

The success of the New York Fair is a compliment to the fine, rapid judging of Delbert Kingston, and the arrangements and management of the superintendents, Dr. K. L. Turk and G. W. Trimberger.

Following is a list of awards:

BULL CALF, 4 MONTHS AND UNDER 12
(12 in Class)

1, McDonald Farms Pre Majesty, J. M. McDonald, Cortland; 2, McDonald Farms King Manuel, J. M. McDonald; 3, Foremost Footprint 14th, Foremost Guernsey Assn., Inc., Hopewell Junction; 4, McDonald Farms B. B. Magistrate, Earl W. Hol-

comb & Sons, Greene; 5, Grayce Farms Drucilla's Lad, Robert Y. Moffat, Dalton, Pa.

BULL, 1 YEAR AND UNDER 18 MONTHS
(3 in Class)

1, McDonald Farms Ideal Mars, J. M. McDonald; 2, Fairlawn Melba's Actor, A. S. Blanchard, Ontario; 3, Wychmere Noble Conquest, Lawrence D. Hansen, South Valley.

BULL, 18 MONTHS AND UNDER 2 YEARS
(1 in Class)

1, McDonald Farms S. Leader, J. M. McDonald.

BULL, 2 YEARS AND UNDER 3
(2 in Class)

1, Fairlawn F. P. Jethro, Robert Y. Moffat; 2, McDonald Farms King Kris, Mr. & Mrs. Milton Thompson, Walton.

BULL, 3 YEARS AND OVER
(5 in Class)

1, Foremost Royal Valor 24th, Foremost Guernsey Assn., Inc.; 2, McDonald Farms Jeweler, J. M. McDonald; 3, McDonald Farms Jason, Henry I. Christal, Yorktown Heights; 4, Argilla Piper, Robert Y. Moffat; 5, Caesar's Peerless Duke, Holcomb Bros. & Sons.

HEIFER CALF, UNDER 6 MONTHS
(11 in Class)

1, Grayce Farms F. S. Merrily, Robert Y. Moffat; 2, Lynworth Sympathy, L. W. Sheldon's Sons, Fulton; 3, Open Hearth Valor's Genie, A. S. Blanchard; 4, Holcomb's Royal Eloise, Lois M. Holcomb; 5, Damian Blossic, Edward D. Schlegel, Rochester.

HEIFER CALF, 6 MONTHS AND UNDER 12
(20 in Class)

1, McDonald Farms King's Monita, J. M. McDonald; 2, McDonald Farms Ideal Margaret, J. M. McDonald; 3, Foremost Levity Reta, Foremost Guernsey Assn. Inc.; 4, Melody Ann of Open Hearth, A. S. Blanchard; 5, Open Hearth's Chief's May, A. S. Blanchard.

HEIFER, 1 YEAR AND UNDER 18 MONTHS
(13 in Class)

1, McDonald Farms King's Marian, J. M. McDonald; 2, McDonald Farms King's Mabel, J. M. McDonald; 3, Foremost Comet's Beauty, Foremost Guernsey Assn., Inc.; 4, Foremost Footprint's Fay, Foremost Guernsey Assn., Inc.; 5, Holcomb's Lady Jane, Charles Lee Holcomb, Greene.

HEIFER, 18 MONTHS AND UNDER 2 YEARS
Not in Milk
(19 in Class)

1, McDonald Farms S. Lorella, J. M. McDonald; 2, McDonald Farms Her Lidelle, J. M. McDonald; 3, Foremost Footprint's Ronella, Foremost Guernsey Assn., Inc.; 4, Nodrog Animation, Fred H. Gordon, Brockport; 5, Holcomb's Lady Jane, Charles Lee Holcomb.

COW, 2 YEARS AND UNDER 3
(15 in Class)

1, McDonald Farms King's Leta, J. M. McDonald; 2, McDonald Farms D. Kathryn, J. M. McDonald; 3, Locustcrest Hustle Prima, Robert Y. Moffat; 4, Wychmere Noble Nanchette, Helen R. C. Motley, Ontario; 5, Open Hearth Chief's Moonlite, A. S. Blanchard.

COW, 3 YEARS AND UNDER 4
(17 in Class)

1, McDonald Farms King's Julia, J. M. McDonald; 2, Laurel Mills Estafette, J. M. McDonald; 3, Foremost Royal's Kelia, Stephen W. Blodgett, Fishkill; 4, Foremost Comet's Radiant, Foremost Guernsey Assn., Inc.; 5, Open Hearth Chief's R. Moonbeam, A. S. Blanchard.

COW, 4 YEARS AND UNDER 5
(11 in Class)

1, McDonald Farms Pre Jedetta, J. M. McDonald; 2, McDonald Farms High Jilda, J. M. McDonald; 3, Bethany Sonsie, Henry I. Christal; 4, Brooklandwood Mitzie, A. S. Blanchard; 5, Brooknill Romulus Primrose, Robert Y. Moffat.

COW, 5 YEARS AND OVER
(14 in Class)

1, McDonald Farms Della, J. M. McDonald; 2, Farvue's Thunderbolts Clover, Henry I. Christal; 3, Barbian Mikeda, A. S. Blanchard; 4, Caumsett Ocean Minerva, Foremost Guernsey Assn., Inc.; 5, McDonald Farms Gratitude, J. M. McDonald.

SENIOR AND GRAND CHAMPION BULL

Foremost Royal Valor 24th, Foremost Guernsey Assn., Inc.

RESERVE CHAMPION BULL

McDonald Farms Jeweler, J. M. McDonald.

JUNIOR CHAMPION BULL

McDonald Farms Pre Majesty, J. M. McDonald.

SENIOR AND GRAND CHAMPION FEMALE

McDonald Farms Della, J. M. McDonald.

RESERVE CHAMPION FEMALE

McDonald Farms Pre Jedetta, J. M. McDonald.

JUNIOR CHAMPION FEMALE

McDonald Farms King's Marian, J. M. McDonald.

BEST UDDER CLASS
(12 in Class)

1, McDonald Farms Pre Jedetta, J. M. McDonald; 2, Farvue's Thunderbolts Clover, Henry I. Christal; 3, Barbian Mikeda, A. S. Blanchard; 4, McDonald Farms Della, J. M. McDonald; 5, Locustcrest Hustle Prima, Robert Y. Moffat.

DAIRY HERD
(6 in Class)

1, J. M. McDonald, showing McDonald Farms King's Leta, McDonald Farms Pre Jedetta, McDonald Farms King's Julia and McDonald Farms Della; 2, Foremost Guernsey Assn., Inc., showing Foremost Royal's Rasche, Foremost Royal's Topsy, Foremost Comet's Radiant and Caumsett Ocean Minerva; 3, A. S. Blanchard, showing Open Hearth Chief's Moonlite, Open Hearth Chief's R. Moonbeam, Brooklandwood Mitzie and Barbian Mikeda; 4, Robert Y. Moffat, showing Locustcrest Hustle Prima, Damian Pacora, Wychmere Noble Columbine and Brooknill Romulus Primrose; 5, Holcomb Bros. & Sons, showing Holcomb's Peerless Bonnie, Peerless Marilla, Nan's Ultra Royal Elsie and Holcomb's Dipper.

BEST THREE FEMALES
(6 in Class)

1, J. M. McDonald, showing McDonald Farms King's Julia, McDonald Farms Pre Jedetta and McDonald Farms Della; 2, Foremost Guernsey Assn., Inc., showing Foremost Royal's Rasche, Foremost Royal's Topsy and Foremost Comet's Radiant; 3, A. S. Blanchard, showing Open Hearth Chief's May, Open Hearth Chief's Moonlite and Open Hearth Chief's R. Moonbeam; 4, Holcomb Bros. & Sons, showing Holcomb's Lady Jane, Peerless Marilla and Holcomb's Dipper; 5, Douglas R. Stanton, Greenville, showing Old Homestead A. Appleblossom, Old Homestead A. Rosebud and Old Homestead Lindy Lou.

JUNIOR GET OF SIRE

1, J. M. McDonald on get of Myhaven King; 2, J. M. McDonald on get of McDonald Farms Ideal; 3, Foremost Guernsey Assn., Inc., on get of Foremost Footprint, showing Foremost Footprint's 14th, Foremost Footprint's Fay, Foremost Footprint's Blossom and Foremost Footprint's Quirkee; 4, Edward D. Schlegel on get of Damian Victor of Ridglydale; 5, Holcomb Bros. & Sons on get of Tarbell Farms Peerless Cyril.

SENIOR GET OF SIRE
(7 in Class)

1, J. M. McDonald on get of Foremost Prediction, showing McDonald Farms Della, McDonald Farms Flute, McDonald Farms Gentle and McDonald Farms Gratitude; 2, J. M. McDonald on get of Myhaven King, showing McDonald Farms King's Marian, McDonald Farms King's Leta, McDonald Farms King's Julia and McDonald Farms King Jolly Lady; 3, Foremost Guernsey Assn., Inc., on get of Foremost Royal Valor, showing Foremost Royal Valor 24th, Foremost Royal's Rasche, Foremost Royal's Topsy and Foremost Royal's Kella; 4, A. S. Blanchard on get of Green Meads Willow Chief, showing Open Hearth Chief's May,

Open Hearth's Chief's Moonlite, Chapman's Chief's Rose and Open Hearth's Chief's R. Moonbeam; 5, Robert Y. Moffat on get of Coldspring's Romulus' Anchor, showing Brooknill Romulus Favour, Brooknill Romulus Bess, Brooknill Romulus Fly and Brooknill Romulus Primrose.

PRODUCE OF DAM
(8 in Class)

1, J. M. McDonald on produce of Douglaston Lady Augusta, showing McDonald Farms Della and McDonald Farms Flute; 2, J. M. McDonald on produce of Hightide's Royal Josie, showing McDonald Farms King Manuel and McDonald Farms King's Ladona; 3, Robert Y. Moffat on produce of Brooknill Patricia, showing Brooknill Romulus Bess and Brooknill Romulus Primrose; 4, L. W. Sheldon & Sons on produce of Lynworth Glorious, showing Lynworth Sympathy and Lynworth Fair Maid; 5, Holcomb Bros. & Sons on produce of Princess Bell Nancy, showing Holcomb's Peerless Bonnie and Holcomb's Dipper.

COUNTY OR DISTRICT HERDS

1, Finger Lakes District; 2, Wayne County; 3, Mohican District.

Sooner State Dairy Show

THE Sooner State Dairy Show was held at Enid, Okla., September 6-10. This show is strictly a dairy show of Oklahoma cattle and the number and quality of dairy animals exhibited there each year make it one of the "hottest" shows in the Southwest. Oklahoma has long been known as the Guernsey center of the Great Southwest, and the Guernsey entries at the Sooner State Dairy Show have upheld this reputation.

Lily Lane Guernsey Farm, owned by E. R. and Otto Berousek, Oklahoma City, exhibited the senior and grand champion female for the second consecutive year, a three-year-old, Lily Lane King Lad's Ventry. "Ventry" edged out Cooper's Auburn's Mary, first place aged cow, for the senior championship, mainly on strength of heart girth, body capacity and balance. Lily Lane Farm becomes the first recipient of the Oklahoma G. B. A. champion female award—a large cup. This recently established rotating award is to be made annually to the grand champion female at the Sooner State Dairy Show.

Donald Geurkink, 4-H member of Enid, showed his heifer calf, Larry-Don Princess, to first place and champion of the junior division, and then extended his winnings to include first place heifer calf and junior champion of the open show. Donald was awarded $50 by the Oklahoma G. B. A. toward expenses to take his 4-H state champion to the National 4-H Dairy Show at Waterloo. Elisha Kyle Griggs, Jr., of Mustang, won the junior fitting and showing contest and was awarded a model cow by The American Guernsey Cattle Club.

Senior and grand champion honors for bulls went to Cooper's Hisab, owned and exhibited by Tom Cooper Farms, Ardmore. The Tom Cooper Farms took a lion's share of the winnings with a total of nine firsts and three seconds. John Winters, Jr., a new breeder at Hitchcock, showed the junior champion bull with his stylish bull calf, Woodacres Royal Douglas.

H. A. Herman, professor of dairy husbandry at the University of Missouri, was the official judge, and did a most pleasing job. He gave detailed reasons on each class for the benefit of exhibitors and the ringside.

Following is a list of awards:

BULL CALF
(9 in Class)

1, Woodacres Royal Douglas, John Winters, Jr.; 2, Larry-Don's Lucky, Earl Geurkink; 3, Cooper's Daily, Tom Cooper.

BULL, 1 YEAR AND UNDER 18 MONTHS
(5 in Class)

1, Cooper's Ark, Tom Cooper; 2, Golden Dew Chubby, R. C. Griggs; 3, Cooper's Market, Vergil Lorenz.

BULL, 18 MONTHS AND UNDER 2 YEARS
(2 in Class)

1, Cooper's Invention, Tom Cooper; 2, Oven's Angeline's Omar, Helen C. Oven & O. J. Poindexter.

BULL, 2 YEARS OLD
(3 in Class)

1, Cooper's Maraschino, Al Geurkink; 2,

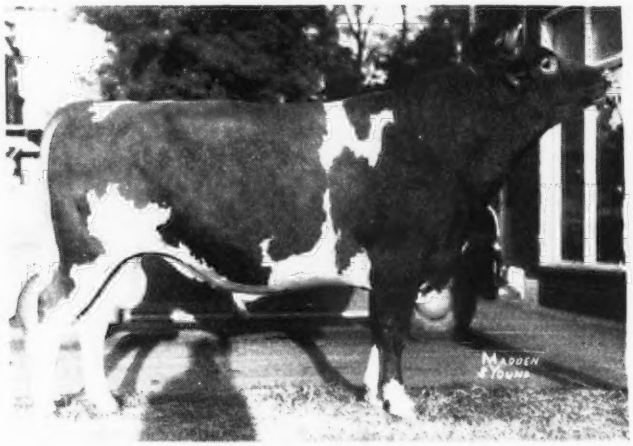

Cooper's Hisab, senior and grand champion bull at the Sooner State Dairy Show, owned by Tom Cooper, Ardmore, Okla.

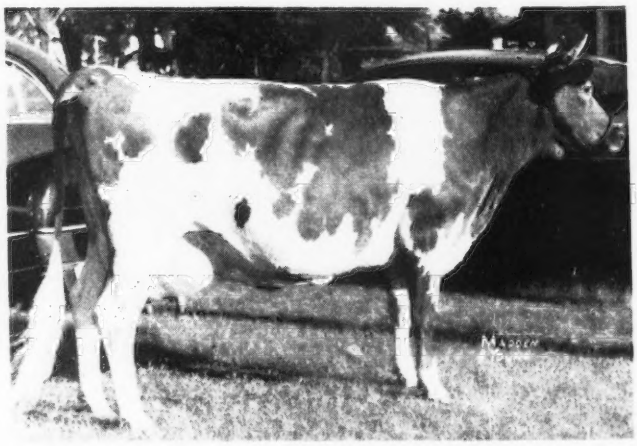

Lily Lane King Lad's Ventry, senior and grand champion female at the Sooner State Dairy Show, owned by E. R. Berousek, Oklahoma City, Okla.

Oven's Prince Oscar, Helen Oven; 3, Lily Lane's Vanity King, E. R. & Otto Berousek.

BULL, 3 YEARS AND OVER
(2 in Class)

1, Cooper's Hisab, Tom Cooper & C. H. Foresee; 2, Cooper's Industrious, Tom Cooper.

HEIFER CALF
(9 in Class)

1, Larry-Don Princess, Donald Geurkink; 2, Cooper's Hostess, Tom Cooper; 3, Cooper's Hanoca, Tom Cooper.

HEIFER, 1 YEAR AND UNDER 18 MONTHS
(4 in Class)

1, Lily Lane King Lad Cupid, Mrs. Charles Price; 2, Arthur's Rosette, Nathan Geurkink; 3, Oven's Levity Queen, Helen C. Oven.

HEIFER, 18 MONTHS AND UNDER 2 YEARS
(5 in Class)

1, Lily Lane King Lad's Valvera, E. R. & Otto Berousek; 2, Oven's Eliza Olivia, Helen C. Oven; 3, Cooper's Hattie, Tom Cooper.

COW, 2 YEARS OLD
(5 in Class)

1, Cooper's Insun, Tom Cooper; 2, Gaylord Moonlight's Azalia, Sammy Standridge; 3, Oven's Eliza Orpha, Delbert Hopkins & Helen C. Oven.

COW, 3 YEARS OLD
(5 in Class)

1, Lily Lane King Lad's Ventry, E. R. Berousek; 2, Royal Dimple's Darling, Elisha Kyle Griggs, Jr.; 3, Oven's Liza Mell, Helen C. Oven.

COW, 4 YEARS AND OVER
(7 in Class)

1, Cooper's Auburn's Mary, Tom Cooper; 2, Walker Farms Piper's Prudy, Tom Cooper; 3, Oven's Princess Jule, Helen C. Oven.

SENIOR AND GRAND CHAMPION BULL

Cooper's Hisab, Tom Cooper & C. H. Foresee.

JUNIOR CHAMPION BULL

Woodacres Royal Douglas, John Winters, Jr.

SENIOR AND GRAND CHAMPION FEMALE

Lily Lane King Lad's Ventry, E. R. Berousek.

JUNIOR CHAMPION FEMALE

Larry-Don's Princess, Donald Geurkink.

BEST UDDER CLASS
(7 in Class)

1, Cooper's Auburn Mary, Tom Cooper; 2, Lily Lane King Lad's Ventry, E. R. Berousek; 3, Golden Dew Sweetheart, R. C. Griggs.

GET OF SIRE
(4 in Class)

1, Tom Cooper on get of Meadow Lodge Rex's Hercules; 2, E. R. & Otto Berousek on get of Meadow Lodge King's Lad; 3, R. C. Griggs on get of Meadow Lodge Damon.

JUNIOR GET OF SIRE
(2 in Class)

1, Tom Cooper on get of Meadow Lodge Rex's Hercules; 2, Helen C. Oven on get of Meadow Lodge Rex's Romeo.

PRODUCE OF DAM
(6 in Class)

1, Helen C. Oven on produce of Oven's Eliza Joan; 2, Al Geurkink on produce of Rex's Western Ferne; 3, E. R. & Otto Berousek on produce of Lily Lane Royal Rex's Valore.

DAIRY HERD
(2 in Class)

1, Tom Cooper; 2, Helen C. Oven.

COUNTY HERD

1, Carter County—Al Geurkink, Jack Geurkink, Nathan Geurkink and Tom Cooper; 2, Canadian County; 3, Garfield County.

Burke County Guernsey Show

THE eighteenth annual Burke County Guernsey Show was held in Morganton, N. C., on September 15 and 16, in a new shed erected for the purpose on the northern outskirts of the city. W. W. Fitzpatrick, manager of Quail Roost Farm, and former representative of The American Guernsey Cattle Club, judged the show. The 4-H Club calves were judged on the first day by J. A. Arey and F. R. Farnham, dairy specialists from State College at Raleigh.

A banquet was held in the Community Building where Dr. Clyde A. Erwin, State Superintendent of Public Instruction, delivered an inspirational talk based on his experiences and observations as a farm boy, followed by a resume of the improvements that have come to the farm. R. L. Sloan, County Agent, was toastmaster, and recognized J. A. Arey, R. W. Shoffner, F. R. Farnham, R. A. Parham, H. L. Riddle and others, who made short talks.

Klondike Prospector, exhibited by C. W. Harbison, was made senior and grand champion bull, and Roxy's Minnie of Cedar Grove, exhibited by H. L. Wilson, was made senior and grand champion cow. The junior champion bull was exhibited by C. M. Poteat, and Woodside King's Joan, exhibited by Mr. Poteat, was chosen junior champion female. The get of Hillbright Maxim King, consisting of four beautiful heifers exhibited by C. M. Poteat, won the first prize get of sire, and the produce of Nellie of Mary's Grove, also exhibited by Mr. Poteat, was selected as first prize produce of dam.

The Danish System was used in judging the boys and girls 4-H calves. The blue ribbon winners were: W. F. Bost, Jr., showing Entry; Nora Ann Baker, showing Douglas' Rose Mary; Jane Bost, showing Rose's Janet of Cedar Grove; Alfred Leger, showing Entry; Jimmy Whisnant, showing Entry; Guy Propst, showing Entry; Robert Beck, showing Entry; Sadie Baker, showing Entry. The red ribbon winners were: Edward Browning, showing Entry; Henry Ramseur, showing Entry; Paul Smith, showing Entry; Billy Denton, showing Salem Rosemary; Franklin Cline, showing Entry; Robert McGimsey, showing Entry; Joe Wiseman, showing Annetta of Canoe Creek.

Following is a list of awards in the open classes:

BABY HEIFER CALF

1, Entry, C. M. Poteat; 2, Entry, Henry Ramseur; 3, Entry, C. P. Whisnant.

HEIFER CALF, UNDER 6 MONTHS

1, Entry, D. L. Draughon; 2, Entry, J. S. Kincaid; 3, Dora's Knight's May Queen, W. R. Spainhour.

HEIFER CALF, 6 MONTHS AND UNDER 12

1, Entry, Harry Kincaid; 2, Woodside Herman's Frances Ann, John Frank Baker; 3, Watkins' Poppy, Ben C. Watkins.

HEIFER, 1 YEAR AND UNDER 18 MONTHS

1, Woodside King's Joan, C. M. Poteat; 2, Woodside King's Topsy, C. M. Poteat; 3, Entry, Robert Beck.

HEIFER, 18 MONTHS AND UNDER 2 YEARS

1, Entry, Sadie Baker; 2, Woodside King's Sunbeam, C. M. Poteat; 3, Wyolina Linda, R. O. Huffman.

COW, 2 YEARS AND UNDER 3

1, Anna Soph. H. of Arnold Manor, L. N. Arnold; 2, Rose's Dewdrop, Ben Watkins; 3, Woodside King's Harriet, L. N. Arnold.

COW, 3 YEARS AND UNDER 4

1, King's Grace of Arnold Manor, L. N. Arnold.

MATURE COW

1, Roxy's Minnie of Cedar Grove, H. L. Wilson; 2, Woodside Valiant's Glory, C. M. Poteat; 3, Woodside Herman's Linda, R. O. Huffman.

BULL, 18 MONTHS AND UNDER 2 YEARS

1, Entry, C. M. Poteat; 2, Entry, Max Decker; 3, Entry, C. C. Chapman.

BULL, 2 YEARS AND UNDER 3

1, Klondike Prospector, C. W. Harbison; 2, Entry, Arthur Beck; 3, Entry, H. L. Wilson.

MATURE BULL

1, Klondike Laddie's Emblem, Ben Watkins.

SENIOR AND GRAND CHAMPION BULL

Klondike Prospector, C. W. Harbison.

JUNIOR CHAMPION BULL

Entry, C. M. Poteat.

SENIOR AND GRAND CHAMPION FEMALE

Roxy's Minnie of Cedar Grove, H. L. Wilson.

JUNIOR CHAMPION FEMALE

Woodside King's Joan, C. M. Poteat.

PRODUCE OF DAM

1, C. M. Poteat on produce of Nellie of Mary's Grove; 2, Harry Kincaid on produce of Delightful's Dixie; 3, C. M. Poteat on produce of Woodside's Valiant Lily.

GET OF SIRE

1, C. M. Poteat on get of Hillbright Maxim King; 2, J. S. Kincaid on get of Woodside Herman's Prince; 3, W. R. Spainhour on get of Fanning Fields Maxim Matthew.

Brockton Fair

IN 1910, a Guernsey breeder reporting on the Brockton Fair, at Brockton, Mass., wrote, "It is a show of dairy cattle in fact and in name." In later years such was not the case, as gradually industrial exhibits and midways began to replace the dairy shows. History, however, is rife to repeat itself, as witnessed by the enthusiastic showing at the Guernsey judging held at the Brockton Fair this year on September 14.

Eight exhibitors showed 60 head in the keenest competition at Brockton in many years. Judge Wilfred Jordan, manager of Haven Hill Farms, Rochester, N. H., was called on time and again to place two seemingly equal animals. The spectators knew when the going was tough, because Mr. Jordan would invariably remove his hat at that point. Eight firsts and two championships went to Forges Farm, Inc., Plymouth, while five firsts and two championships went to Rex O. Le Parmentier, Danvers.

Among the bulls, 12-year-old Argilla Zeneith, a perennial winner, owned by R. Udell Thornton, New Bedford, rated senior and grand championship. "Zeneith" was led by John Prentice, manager of High Hill Farm, for his third win at Brockton, having topped the Topsfield Fair twice.

The junior and reserve champion was the senior yearling, Forges Prince Royal, bred and owned by Forges Farm, Inc. This young bull, led by Tom Prentice, Jr., was also well-fitted, and showed to advantage.

Leading the females was the senior and grand champion, Kingshome Rose Bloom, shown by Rex O. Le Parmentier. Rex also showed the junior champion, Wethersfield Imogene, a senior yearling. Reserve champion was Forges Sundown, an aged cow owned by Forges Farm, Inc.

A 4-H boy, Thomas Porter of Swansea, did a top rate job of showing his brother Robert's cow, Randot Pansy Maid, to place her third among the junior yearlings. "Pansy Maid" won the 4-H Guernsey contest the day before, and was top female at Marshfield. She is by Lea Lord Levity King and out of Randot Pansywin 3d, and was purchased by Robert Porter at the Eastern States Sale from Louis Cox of Methuen, in 1947.

A table at the edge of the ring was adorned with five attractive trophies given and won as follows: Moosehill Farm Trophy for best two-year-old cow, bred and owned by a Massachusetts exhibitor, given by Henry P. Kendall, Sharon, went to Forges Farm, Inc., on Forges Marla; High Hill Farm Trophy for grand champion female, presented by R. Udell Thornton, New Bedford, was given to Rex O. Le Parmentier on Kingshome Rose Bloom; Langwater Farm Trophy for grand champion bull, presented by John S. Ames, North Easton, was given to R. Udell Thornton on Argilla Zeneith; a cup for best produce of dam, the Great Hill Farm Trophy, presented by Robert G. Stone, Marion, went to Forges Farm, Inc., on the produce of Forges Primrose, and a fifth cup, the Forges Farm Trophy, donated by Lothrop Withington for best get of sire, was won by Forges Farm, Inc., on the get of Rosewald Bell Boy.

Much credit for arranging and conducting the show goes to Joseph Brown of Brockton, superintendent of cattle. Active Guernsey members of the committee included Horace M. Clark, North Easton; Thomas W. Prentice, Sr., Plymouth, and R. Udell Thornton, New Bedford. James E. Harper, GOLDEN GUERNSEY agent in Massachusetts, set up an impressive display in the cattle barn, and worked well at the "mike," handling winnings and announcements.

Following is a list of awards:

BULL CALF, 4 MONTHS AND UNDER 12

1, Wethersfield Patrician Victor, Dudley P. Rogers; 2, Wethersfield Prince George, Rex O. Le Parmentier; 3, High Hill Commander, R. Udell Thornton and Anthony Foster.

BULL, 1 YEAR AND UNDER 18 MONTHS

1, Forges Royal Crusader, Forges Farm, Inc.; 2, Wethersfield Lavern Patrician, Rex O. Le Parmentier; 3, Alfalfa Farm King of The Hills, John E. Cain Company.

BULL, 18 MONTHS AND UNDER 2 YEARS

1, Forges Prince Royal, Forges Farm, Inc.; 2, Wethersfield James Bellarion, Rex O. Le Parmentier; 3, Maple Knoll King, Stanley O. McLean.

BULL, 3 YEARS AND OVER

1, Argilla Zeneith, R. Udell Thornton; 2, Jaunty, John E. Cain Company.

HEIFER CALF, 4 MONTHS AND UNDER 12

1, Wethersfield Sonoma, Dudley P. Rogers; 2, Oak Knoll Tootsie, Norman F. Lawton; 3, Forges Levity Belle, Forges Farm, Inc.

HEIFER, 1 YEAR AND UNDER 18 MONTHS
Not in Milk

1, Wethersfield Eulalie, Rex O. Le Parmentier; 2, Forges Dusky Bell, Forges Farm, Inc.; 3, Randot Pansy Maid, Robert Porter.

HEIFER, 18 MONTHS AND UNDER 2 YEARS
Not in Milk

1, Wethersfield Imogene, Rex O. Le Parmentier; 2, Forges Sequel Bell, Forges Farm, Inc.; 3, Forges Golden Lady, Forges Farm, Inc.

COW, 2 YEARS AND UNDER 3

1, Forges Marla, Forges Farm, Inc.; 2, High Hill Sentra, R. Udell Thornton.

COW, 3 YEARS AND UNDER 4

1, Wethersfield Lauren, Rex O. Le Par-

mentier; 2, Forges Belinda, Thomas W. Prentice; 3, Savery's Colla, R. Udell Thornton.

COW, 4 YEARS AND OVER

1, Kingshome Rose Bloom, Rex O. Le Parmentier; 2, Forges Sundown, Forges Farm, Inc.; 3, Argilla Royal Queen, R. Udell Thornton.

SENIOR AND GRAND CHAMPION BULL

Argilla Zeneith, R. Udell Thornton.

JUNIOR AND RESERVE CHAMPION BULL

Forges Prince Royal, Forges Farm, Inc.

SENIOR AND GRAND CHAMPION FEMALE

Kingshome Rose Bloom, Rex O. Le Parmentier.

At the Brockton Fair: Horace Clark, manager of Langwater Farm; Lothrop Withington, Forges Farm, Inc.; James E. Harper, Massachusetts G. B. A.; Mrs. Withington; Judge Wilfred Jordan, manager Haven Hill Farms; R. U. Thornton, High Hill Farm; Rex O. Le Parmentier, Wethersfield, and Joseph Brown, Brockton.

JUNIOR CHAMPION FEMALE

Wethersfield Imogene, Rex O. Le Parmentier.

RESERVE CHAMPION FEMALE

Forges Sundown, Forges Farm, Inc.

DAIRY HERD

1, Forges Farm, Inc.; 2, Rex O. Le Parmentier; 3, R. Udell Thornton.

JUNIOR GET OF SIRE

1, Forges Farm, Inc., on get of Rosewald Bell Boy; 2, William H. Totman on get of Langwater King of The Haytots.

GET OF SIRE

1, Forges Farm, Inc., on get of Rosewald Bell Boy; 2, Rex O. Le Parmentier on get of Wethersfield Bellarion; 3, William H. Totman on get of Aldrich Farm Gladiator.

PRODUCE OF DAM

1, Forges Farm, Inc., on produce of Forges Primrose; 2, William H. Totman on produce of Massapoag Ruthie Jane; 3, John E. Cain Company on produce of Flying Horse Farm Phyllis.

COW, IN MILK, TO BE JUDGED ON UDDER ALONE

1, Forges Belinda, Forges Farm, Inc.; 2, Kingshome Rose Bloom, Rex O. Le Parmentier; 3, Argilla Royal Queen, R. Udell Thornton.

North Dakota Dairy Show

GUERNSEYS were well represented at the second annual North Dakota Dairy Show at Jamestown on September 15-17. The number of Guernseys was double that of last year, with a number of new breeders showing for the first time.

Grand champion female was Alice of Walkush Farm, shown by Ralph Walkush of Oakes. Allen D. Meyer of Fargo, who is rebuilding the herd of his father, the late A. H. Meyer, had junior champion female in Edgebrook Rosalie Carol. Junior and grand champion bull was Green Needles Pretty Boy, shown by Glenn Olson, Edgeley. Milton Ulmer of Fullerton had senior champion bull, Pride of Walkush Farm.

The show features a novel event in its Futurity Show. This class consists of bull and heifer calves bred by exhibitors and entered early in May. Breeders pay a $10 entry fee and are not permitted to substitute. The money, after expenses are taken out, is divided among the top 35 per cent of the class. This has become a very popular class. The American Guernsey Cattle Club awarded large plaques in this class to Juanita Olson, a 4-H girl of Edgeley, whose bull won the bull class, and to Ralph Walkush who won the female class. Juanita Olson also won the 4-H and FFA judging contest on all breeds. She has been an outstanding 4-H girl, being the owner of a number of registered Guernseys.

Following is a list of awards:

YEARLING BULL

1, Green Needles Pretty Boy, Glenn Olson, Edgeley; 2, Meyer Farm Arrow, Meyer Brothers, Fargo; 3, Evergreen's Butterfat Comet, Ralph Walkush, Oakes.

BULL, 2 YEARS AND OVER

1, Pride of Walkush Farm, Milton J. Ulmer, Fullerton.

YEARLING HEIFER

1, Edgebrook Rosalie Carol, Meyer Brothers; 2, Meyer Farm Elner, Meyer Brothers; 3, Entry, Milton J. Ulmer.

COW, 2 YEARS OLD

1, Alice of Walkush Farm, Ralph Walkush; 2, Joan of Walkush Farm, Ralph Walkush; 3, Entry, Milton J. Ulmer.

AGED COW

1, Meyer Farm Nell, Meyer Brothers; 2, Big Bertha of Highlands, Ralph Walkush; 3, Alford Farm Martha, Ralph Walkush.

JUNIOR AND GRAND CHAMPION BULL

Green Needles Pretty Boy, Glenn Olson.

SENIOR CHAMPION BULL

Pride of Walkush Farm, Milton J. Ulmer.

GRAND CHAMPION FEMALE

Alice of Walkush Farm, Ralph Walkush.

JUNIOR CHAMPION FEMALE

Edgebrook Rosalie Carol, Meyer Brothers.

PRODUCE OF DAM

1, Entry, Ralph Walkush; 2, Entry, Milton J. Ulmer.

GET OF SIRE

1, Entry, Ralph Walkush.

DAIRY HERD

1, Entry, Meyer Brothers; 2, Entry, Ralph Walkush.

Kansas Free Fair

GUERNSEYS at the 1948 Kansas Free Fair, Topeka, were placed by George Cooper of Chillicothe, Mo., on September 14. Although the number of cattle exhibited did not compare with the 1947 show, the quality exhibited was excellent. One out-of-state herd was shown and the balance of the Guernseys were from Kansas herds. Paul R. Johnson of Independence, Walter Babbitt of Powhattan, and Ransom Farms, Homewood, made up the bulk of the Kansas exhibitors, with

the Kansas State College exhibiting a few females.

Tom Cooper Farms of Ardmore, Okla., the out-of-state exhibitor, received a major portion of the blue ribbons, and exhibited the grand champion female, Cooper's Insun, a beautiful-uddered daughter of McDonald Farms Industrious. Ransom Farms had the grand champion bull in Ransom Fidget's Fireman. A well attended ringside unanimously approved Judge Cooper's placings, as well as his well-stated reasons.

Following is a list of awards:

BULL CALF
(3 in Class)

1, Cooper's Defiance, Tom Cooper, Ardmore, Okla.; 2, Cooper's Daily, Tom Cooper; 3, Glencliff J. Philosopher, W. G. Ransom, Homewood.

YEARLING BULL
(1 in Class)

1, Cooper's Invention, Tom Cooper.

BULL, 2 YEARS AND OVER)
(5 in Class)

1, Ransom Fidget's Fireman, W. G. Ransom; 2, Cooper's Maraschino, Al Geurkink, Ardmore, Okla.; 3, Cooper's Industrious, Tom Cooper and Alvin Barger, Chickasha, Okla.

HEIFER CALF
(4 in Class)

1, Cooper's Hostess, Tom Cooper; 2, Cooper's Hanoca, Tom Cooper; 3, Ransom Angel's Adora, W. G. Ransom.

HEIFER, 1 YEAR AND UNDER 18 MONTHS
(4 in Class)

1, Ransom Merle's Mitzie, W. G. Ransom; 2, Cooper's Inaro, Tom Cooper; 3, Ransom Gretchen's Generous, W. G. Ransom.

HEIFER, 18 MONTHS AND UNDER 2 YEARS

1, Ransom Fantail's Fairest, W. G. Ransom; 2, Cooper's Hattie, Tom Cooper; 3, Alice of Swalland, Kansas State College.

COW, 2 YEARS OLD

1, Cooper's Insun, Tom Cooper; 2, Ransom Angel's Angella, W. G. Ransom; 3, St. Albans Glamour's Confider, Walter W. Babbitt, Powhattan.

COW, 3 YEARS OLD

1, Ransom Ann's Abigail, W. G. Ransom and E. F. Thompson; 2, Loraine of Streverling, Kansas State College; 3, Cooper's Arab Alice, Tom Cooper.

COW, 4 YEARS OLD
(1 in Class)

1, Walker Farms Piper's Prudy, Tom Cooper.

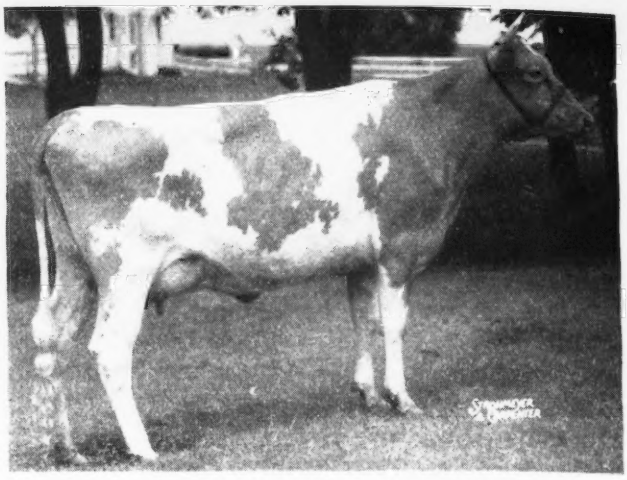

Cooper's Insun, senior and grand champion female at the Kansas Free Fair, owned by Tom Cooper, Ardmore, Okla.

AGED COW

1, Cooper's Auburn's Mary, Tom Cooper; 2, Ransom Angel's Annella, W. G. Ransom; 3, Ransom Frances' Fidget, W. G. Ransom.

SENIOR AND GRAND CHAMPION BULL

Ransom Fidget's Fireman, W. G. Ransom.

JUNIOR CHAMPION BULL

Cooper's Defiance, Tom Cooper.

SENIOR AND GRAND CHAMPION FEMALE

Cooper's Insun, Tom Cooper.

JUNIOR CHAMPION FEMALE

Cooper's Hostess, Tom Cooper.

BEST UDDER CLASS

1, Cooper's Insun, Tom Cooper; 2, Cooper's Auburn's Mary, Tom Cooper; 3, Ransom Ann's Abigail, W. G. Ransom.

GET OF SIRE

1, W. G. Ransom on get of Argilla General Lee; 2, Tom Cooper on get of Meadow Lodge Rex's Hercules.

PRODUCE OF DAM

1, Tom Cooper on produce of Rex's Western Ferne; 2, W. G. Ransom on produce of Ransom Fisherman's Angel; 3, Tom Cooper on produce of Vassar's Isabelle.

BEST 3 FEMALES

1, Tom Cooper; 2, W. G. Ransom.

DAIRY HERD

1, Tom Cooper; 2, W. G. Ransom.

Northern Illinois Parish Show

"As tough as the State Fair" that's the reputation the Northern Illinois Parish Show has attained after only nine annual shows. This year was no exception, for on August 1, 23 exhibitors brought out more than 80 head of fine cattle to a spacious woods at Dorvillee Farm, Barrington, owned by O. S. Caesar, for the battle of ribbons and trophies.

After a good Junior Show with 13 entries, the "professionals" skillfully paraded their animals before the official judge, C. B. Finley, Grimes, Iowa. Curtiss Candy Company captured 15 blues in the 17 classes of competition. Likewise, they made a clean sweep of the trophies and plaques as follows: Fred Spurgeon Trophy for junior champion female, Curtiss Candy Humming Bird; The Quaker Oats Company Trophy for junior champion bull, Curtiss Candy Levity Peer; Arnold P. Benson Trophy for grand champion female, Afton's Golden Marie; Harry P. Kelly Trophy for grand champion bull, Boulder Bridge Plutocrat; Illinois G. B. A. plaque for premier breeder, and Illinois G. B. A. plaque for premier exhibitor.

The Curtiss Candy Company Trophy and the Illinois G. B. A. Plaque, in the junior division, were awarded to Valerie Creaves for the champion, Finchley Manor Echo.

Jesse Tuttle, secretary of the Illinois G. B. A., and George Campbell, field secretary, presented certificates of merit on behalf of the Association to four young 4-H members of District 2 who had made outstanding achievement records in their Club work during 1947. Those receiving awards were: Willard Knigge, Palatine; Kenneth Barshinger, Waterman; Bonnie McClung, Dundee, and Roland Kane, Mundelein.

Arrangements for the show were

handled by the Parish Show Committee, consisting of John O. Johnson, chairman, manager of Dorvillee Farm; Dr. O. B. Kent, The Quaker Oats Company, Chicago; Bert Cox, manager of Burton Lane Farm, Barrington, and Delbert Kingston, Livestock Superintendent, Curtiss Candy Company Farms, Cary.

Following is the list of awards:

BULL CALF, 6 MONTHS AND UNDER 12

1, Curtiss Candy P. Hector, Curtiss Candy Company; 2, McDonald Farms Kings Magician, Marion M., Thomas M. & Laurel M. Peck; 3, Curtiss Candy Heir Superb, Curtiss Candy Company.

BULL, 1 YEAR AND UNDER 18 MONTHS

1, Entry, The Quaker Oaks Company; 2, Aptakisic Kama's Lou, R. S. Stevens; 3, Fairmount Raeder Hector, Buren Anderson & Son.

BULL, 18 MONTHS AND UNDER 2 YEARS

1, Curtiss Candy Levity Peer, Curtiss Candy Company; 2, Curtiss Candy Admiral, E. Ray Hill & Sons; 3, Curtiss Candy Joyful Chum, George J. Polivka.

BULL, 2 YEARS OLD

1, Curtiss Candy Noble Ace, Curtiss Candy Company; 2, Peck's Achievement's Fred, Marion M., Thomas M. & Laurel M. Peck.

BULL, 3 YEARS AND OVER

1, Boulder Bridge Plutocrat, Curtiss Candy Company; 2, St. James Duke's Governor, Marion M., Thomas M. & Laurel M. Peck.

HEIFER CALF, 6 MONTHS AND UNDER 12

1, Curtiss Candy Woodbine, Curtiss Candy Company; 2, Burton Lane Thor's Namesake, Oliver M. Burton; 3, Burton Lane Thor's Novelty, Oliver M. Burton.

HEIFER, 1 YEAR AND UNDER 18 MONTHS

1, Curtiss Candy Humming Bird, Curtiss Candy Company; 2, Entry, O. S. Caesar; 3, Aptakisic's Coronation Gladys, R. S. Stevens.

HEIFER, 18 MONTHS AND UNDER 2 YEARS

1, Miss Liberty of Riverdale, Phyliss Comstock; 2, Curtiss Candy Thrush, Curtiss Candy Company; 3, Burton Lane Thor's May Queen, R. S. Stevens.

COW, 2 YEARS OLD

1, Curtiss Candy Levity Mildred, Curtiss Candy Company; 2, Count's Glory, L. L. Polivka; 3, Lookwell T. Bonnie, The Quaker Oats Company.

COW, 3 YEARS OLD

1, Curtiss Candy Levity Destiny, Curtiss Candy Company; 2, Curtiss Candy Lea Lady, Curtiss Candy Company; 3, Peck's Achievement's Dahlia, Marion M., Thomas M. & Laurel M. Peck.

COW, 4 YEARS OLD

1, Patsy Jean of Meadow Lane, Curtiss Candy Company; 2, Curtiss Candy P. Queen, Curtiss Candy Company; 3, Lou's Marquis Queen, Willard Knigge.

AGED COW

1, Afton's Golden Marie, Curtiss Candy Company; 2, Comrade's Jewell, George J. Polivka; 3, Patsy Jane of Meadow Lane, Curtiss Candy Company.

SENIOR AND GRAND CHAMPION BULL

Boulder Bridge Plutocrat, Curtiss Candy Company.

JUNIOR CHAMPION BULL

Curtiss Candy Levity Peer, Curtiss Candy Company.

SENIOR AND GRAND CHAMPION FEMALE

Afton's Golden Marie, Curtiss Candy Company.

JUNIOR CHAMPION FEMALE

Curtiss Candy Humming Bird, Curtiss Candy Company.

PRODUCE OF DAM

1, Curtiss Candy Company on produce of Pansy's Patsy of Meadow Lane; 2, Marion M., Thomas M. & Laurel M. Peck on produce of St. James Champion Rosebud; 3, Marion M., Thomas M. & Laurel M. Peck on produce of Adelmer's Coronation Dahlia.

SENIOR GET OF SIRE

1, Curtiss Candy Company on get of Green Meads Levity King; 2, Marion M., Thomas M. & Laurel M. Peck on get of Peck's Saragon Achievement; 3, Entry, E. K. Zitzewitz.

JUNIOR GET OF SIRE

1, Curtiss Candy Company on get of Curtiss Candy Levity Heir; 2, The Quaker Oats Company on get of Langwater Mainstay; 3, Max McGraw on get of Clearbrook Challenger.

DAIRY HERD

1, Curtiss Candy Company; 2, The Quaker Oats Company; 3, Marion M., Thomas M. & Laurel M. Peck.

Finger Lakes Guernsey Show

AN entry of more than 70 head of Guernseys, and a large ringside in attendance at the Second Finger Lakes One-Day Guernsey Show, held at East High School Field, Auburn, N. Y., made this an outstanding event. The show was held this year during the week of Auburn's Centennial Celebration, so was announced in local publicity as one of the feature events of the Centennial program. The heavy downpour of rain which lasted throughout most of the day did not interfere with the showing or the ringside spectators, since ample tent space had been provided for stabling and showing the cattle. An attractive catalog and entry list, carrying advertising from many of the breeders, as well as merchants, banks and other local concerns, had been prepared by the program committee, made up of H. M. Hughes, T. M. Staples and L. P. Randall. The other committees, under the general chairmanship of K. C. Sly, and the show superintendent, T. M. Staples, had everything in readiness for the day's program when the first class paraded into the show tent before the official judge, W. K. Hepburn, Jr., assistant manager of Foremost Guernseys, Hopewell Junction, N. Y., who did a most satisfactory job of placing the classes.

The junior champion bull, McDonald Farms King's Manuel, came from the first class to be shown, that of bull calves. The senior and grand champion bull was the first prize aged bull, Foremost Badger, shown by Est. G. H. Crocker, Cortland.

The female classes were particularly strong and well-filled. The large class of heifer calves was divided into a junior and a senior group, with a McDonald Farms entry, McDonald Farms King's Monita, topping the eight head in the junior group, and Meadow Springs Just Iris, shown by F. Howard Slayton, Port Byron, heading the 15 seniors. Junior champion female was the first prize junior yearling shown by McDonald Farms, McDonald Farms King's Marian. McDonald Farms Pre Jedetta won the aged cow class for McDonald Farms, and went on to win senior and grand championship honors.

About a dozen breeders in the area were represented with entries in the show, along with a number of 4-H entries, most of which were calves selected at the 1947 or 1948 Finger Lakes Calf Selection Day programs.

Following is a list of awards:

BULL CALF

1, McDonald Farms King's Manuel, J. M. McDonald, Cortland; 2, Greystone Clansman, L. S. Riford & T. M. Staples,

Auburn; 3, Floaqua Farms Bright John, H. A. Hatfield, Ithaca.

YEARLING BULL

1, McDonald Farms Gov Lothario, Est. G. H. Crocker, Cortland; 2, Zenda Ellen's Invader, A. S. Wikstrom, Skaneateles; 3, Bonnie's Chuck, Roland Ripley, Cortland.

AGED BULL

1, Foremost Badger, Est. G. H. Crocker; 2, Crocker Farms Brigand, William Kleine, Cortland.

HEIFER CALF, UNDER 6 MONTHS

1, McDonald Farms King's Monita, J. M. McDonald; 2, Entry, Ann Marie Behling, Weedsport; 3, Entry, Ann Marie Behling.

HEIFER CALF, 6 MONTHS AND UNDER 12

1, Greystone Charming Artist, L. S. Riford & T. M. Staples; 2, Meadow Springs Just Iris, F. Howard Slayton, Port Byron; 3, Crocker Farms H. Donna, Est. G. H. Crocker.

HEIFER, 1 YEAR AND UNDER 18 MONTHS

1, McDonald Farms King's Marian, J. M. McDonald; 2, Crocker Farms Windmint, Est. G. H. Crocker; 3, Meadow Springs Just Topsy, F. Howard Slayton.

HEIFER, 18 MONTHS AND UNDER 2 YEARS

1, McDonald Farms King's Ladona, J. M. McDonald; 2, Greystone Charming Molly, L. S. Riford & T. M. Staples; 3, Cenelia Barrett Farms, E. J. Barrett, Ithaca.

COW, 2 YEARS OLD

1, Greystone Charming Fairy, L. S. Riford & T. M. Staples; 2, Ira's Slick Replica, Floyd Southard, Ira; 3, Ira's April Blossom, Floyd Southard.

COW, 3 YEARS OLD

1, Doneddy Northern Ann, L. S. Riford & T. M. Staples; 2, Pine Grove Farms Jette, Est. G. H. Crocker.

COW, 4 YEARS AND OVER

1, McDonald Farms Pre Jedetta, J. M. McDonald; 2, Entry, Est. G. H. Crocker; 3, Hagan Farms Royal's Thelma, L. S. Riford & T. M. Staples.

SENIOR AND GRAND CHAMPION BULL

Foremost Badger, Est. G. H. Crocker.

JUNIOR CHAMPION BULL

McDonald Farms King's Manuel, J. M. McDonald.

SENIOR AND GRAND CHAMPION FEMALE

McDonald Farms Pre Jedetta, J. M. McDonald.

JUNIOR CHAMPION FEMALE

McDonald Farms King's Marian, J. M. McDonald.

GET OF SIRE

1, J. M. McDonald on get of Myhaven King; 2, Est. G. H. Crocker on get of Foremost Badger; 3, L. S. Riford & T. M. Staples on get of Caumsett Magnet.

PRODUCE OF DAM

1, J. M. McDonald on produce of Hightide's Royal Josie; 2, Est. G. H. Crocker on produce of Doris Badger; 3, Ann Marie Behling on produce of Bellmath Trisket.

Eastern District and Southampton Parish Show

SOUTHAMPTON Guernsey breeders held their first Parish Show on September 4, at Hunterdale, Franklin, Va. The morning hours were turned over to the Eastern District Junior Dairy Show, and Junior Dairy Club members of Brunswick, Isle of Wight, Norfolk and Southampton counties, participated. The crowd in attendance at this all-day event remarked many times on the quality and type of the animals shown. This was also a new event in the "Peanut" and "Smithfield Ham" section of Virginia.

For many years interest has been developing in dairying in the Eastern district of Virginia. Four years ago the Southampton G. B. A. was organized to promote Guernseys and better dairying. This Association has held three heifer sales, provided information for breeders, and encouraged 4-H and FFA dairy projects. Business men and civic clubs have financed the purchasing of outstanding dairy heifers for interested boys. The Southampton Guernsey breeders feel that through the 4-H and FFA Club boys their industry will greatly expand and develop in that part of Virginia. The officers are: W. M. Camp, president; Dr. J. C. Rawls, vice-president, and George Watkins, secretary-treasurer. The directors are C. C. Vaughan, III, W. Clark Fleming, W. H. Scott and E. A. Davis.

The owner, W. H. Scott, and manager, Gordon W. Bridges, of Hunterdale Farm, must have visualized that some day such an event might be held on their farm. Hunterdale has a very attractive lunch house with a barbeque pit, a kitchen and a meeting room. Here, lunch was served by Club girls. As you enter Hunterdale, an enclosed paddock provides an excellent place to show cattle and group entries for a parish show.

There were 32 entries in the Junior Dairy Show. R. G. Connelly, Extension Dairyman of V. P. I., Blacksburg, Va., judged the show, using the Danish system. Such events are very dear to Bob Connelly, because of his desire to make even greater the dairy industry of Virginia. Leslie Boswell, Burkeville, assisted Mr. Connelly by placing the fitting and showmanship contests for the Juniors.

E. A. Davis, county agent of Southampton County, directed the day's activities with the assistance of the other agents. During lunch Dr. John R. Hutchinson, Chancellor of V. P. I., addressed the group. Dr. Hutchinson spoke very frankly and inspiringly to the group, and stressed the importance of living and working together for the good of society.

Following is a list of the Parish Show awards:

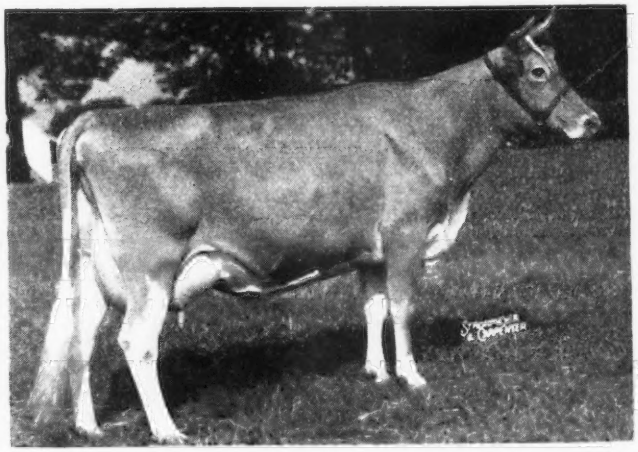

Peg's Nannette's Nancy, senior and grand champion at the Southampton Parish Show, owned by C. F. Burroughs, Lynnhaven, Va.

HEIFER, UNDER 1 YEAR

1, Bayville Maxprint Marion, C. F. Burroughs, Lynnhaven; 2, Hunterdale Knight's Abelia, W. H. Scott & Gordon Bridges, Franklin; 3, Holliknoll Maxim Zada, W. M. Camp, Franklin.

HEIFER, 1 YEAR AND UNDER 2

1, Bayville Maxprint Gladine, C. F. Burroughs; 2, Bayville Maxim's Gladness, C. F. Burroughs; 3, Holliknoll Maxim Dairymaid, W. M. Camp.

COW, 2 YEARS OLD

1, Bayville Margaret's Marlene, C. F. Burroughs; 2, Elkhardt's Rosella, W. H. Scott & Gordon W. Bridges, Franklin; 3, Arlo Golden Rose, W. M. Camp.

AGED COW

1, Peg's Nannette Nancy, C. F. Burroughs; 2, Beauty's Princess Kathryn, W. H. Scott & Gordon W. Bridges; 3, Flash of Green Valley Farm, C. F. Burroughs.

JUNIOR CHAMPION

Bayville Maxprint Gladine, C. F. Burroughs.

SENIOR AND GRAND CHAMPION

Peg's Nannette's Nancy, C. F. Burroughs.

Okaw Valley Parish Show

THE Okaw Valley G. B. A. had an ideal setting for its Parish Show at the Community Park at Flora, Ill. One of the features of the show was the awarding of a registered Guernsey heifer calf by R. E. McCormick and Harold Coil, of Flora, to the winner in the 4-H and FFA judging contest. The calf was won by Gene Workman, a member of the Ingraham Indians 4-H Club and the Clay City FFA Chapter.

Following is a list of awards:

BULL, 2 YEARS AND OVER

1, Brutus of Walnut Corner, Claude Cranmer, Assumption; 2, Curtiss Candy Heir Dafoe, Harold F. Beals, Centralia; 3, Curtiss Candy Levity John, Harve Dunteman, Shumway.

BULL, 1 YEAR AND UNDER 2

1, Loreland Major's Pat, Joyce Van Sant, Vandalia; 2, Gaylord King's Royal, R. E. McCormick, Flora; 3, Queen's Honey Locust King, Harold F. Beals.

BULL CALF, UNDER 1 YEAR

1, Entry, Harold F. Beals; 2, Loreland Bell's Major, H. M. Van Sant, Vandalia; 3, Entry, Harold F. Beals.

COW, 3 YEARS AND OVER

1, Loreland Princess Pearl, H. M. Van Sant; 2, Holmead Climax Betty, Mr. & Mrs. Elmo Albert, Carlyle; 3, Lockmead Pretty Girl, Mr. & Mrs. Elmo Albert.

COW, 2 YEARS AND UNDER 3

1, Entry, Joe Sailor; 2, Loreland Major's Virginia, Joyce Van Sant; 3, Entry, Harold Beals.

HEIFER, 18 MONTHS AND UNDER 2 YEARS

1, Entry, N. L. Trimmel, Lovington; 2, Elsie of Paublo Farm, Paul J. Sckowska, Blue Mound; 3, Honey Locust Squire's June, Harold F. Beals.

HEIFER, 1 YEAR AND UNDER 18 MONTHS

1, Dot of Paublo Farm, Paul J. Sckowska; 2, Honey Locust Content, Harold F. Beals; 3, Okaw Valley Lady, George L. Todd, Sullivan.

HEIFER CALF, UNDER 1 YEAR

1, Loreland Levity Melanie, Joyce Van Sant; 2, Fer-Mack Joy, R. E. McCormick; 3, Lea-Dale's Susie, Harve Dunteman.

PRODUCE OF DAM

1, Joe Sailor; 2, R. E. McCormick.

GET OF SIRE

1, Harold F. Beals; 2, H. M. Van Sant; 3, George L. Todd.

District Four Parish Show

AUGUST 12, was a beautiful midsummer day, and one long to be remembered by those who attended the District No. 4 Parish Show in Princeton, Ill. The Henry County Fairgrounds was an ideal spot for such a show.

The program was opened by John Cohrs, who welcomed everyone to the "Little GOLDEN GUERNSEY Fair" and then turned the events of the day over to Field-Secretary George A. Campbell. Mr. Campbell thanked those who came, and especially those who brought cattle, and stressed the importance of competition in the furtherance of the breed. He said "taking an active part in the association and its activities is a sure way of gaining knowledge of how to improve our herds."

Delbert Kingston, Superintendent of Livestock at the Curtiss Candy Company Farms, was the official judge. He gave a few hints on how to lead an animal in the ring, and demonstrated how to hold it, saying that teaching an animal to walk slowly and gracefully is important.

The novel feature of the day was the "Expert Judges," who were business men from Princeton's Rotary Club and Chamber of Commerce. Their exhibition of judging created quite a sensation. A framed picture of Guernseys was presented to Mr. Akerson, in behalf of the Chamber of Commerce, who had the winning score.

During the afternoon Housey Mills, Farm Adviser, gave a short talk, telling how the Guernsey breed in this part of the country has progressed in recent years, and he praised the breeders for their good work.

Mr. Campbell presented the Certificate of Merit awards to the outstanding 4-H Club boys and girls in the district. The 4-H award for the day was a fly spray donated by Bert Hinricks, John Deere dealer of Amboy, which was won by Mannie Eickmeier with his heifer, Hills View Champion Mary.

Following is a list of awards:

BULL CALF, UNDER 1 YEAR

1, Entry, Fred Montavon; 2, Weyrauch Farm Sunset Valor, Hugo Weyrauch; 3, Valencian's Val of Norview, George J. Montavon.

BULL, 1 YEAR AND UNDER 2

1, Dot-Mar Valet's Lad, Margaret Milliken; 2, Ideal's Champion's King, John Cohrs, Jr. & Glen E. Doty; 3, Entry, Robert Bauer.

HEIFER CALF, UNDER 1 YEAR

1, Corvilla's Darlene, John A. Cohrs, Jr.; 2, Val's Flossie of Norview, George J. Montavon; 3, Corvilla's Betty, John A. Cohrs, Jr.

HEIFER, 1 YEAR AND UNDER 18 MONTHS

1, Marhawk Pretor's Betty, J. D. Milliken; 2, Entry, Walter Snook; 3, Marhawk Pretor's Della, J. D. Milliken.

HEIFER, 18 MONTHS AND UNDER 2 YEARS

1, Sultan's Blossom of Norview, George J. Montavon; 2, Dot-Mar Valet's Frances, J. D. Milliken; 3, Corvilla Susan, John A. Cohrs, Jr.

COW, 2 YEARS AND UNDER 3

1, Entry, Walter Snook; 2, Ramona Pharaoh's Select, J. D. Milliken; 3, Sultan's Pearline of Norview, George J. Montavon.

COW, 3 YEARS AND UNDER 4

1, Dot-Mar Pharaoh's Gem, J. D. Milliken; 2, Rock Creek Golden Rose, J. D. Milliken; 3, Hill View Babbie T., George J. Montavon.

AGED COW

1, Dot-Mar Ferdinand's Helena, Margaret Milliken; 2, Ramona's Dicta May, John A. Cohrs, Jr.; 3, Dot-Mar Ferdinand's Faithful, Margaret Milliken.

BEST UDDERED COW

Entry, Walter Snook.

GET OF SIRE

1, George J. Montavon on get of Amos' Edna's Sultan.

PRODUCE OF DAM

Margaret Milliken on produce of Dot-Mar Philosopher's Helen.

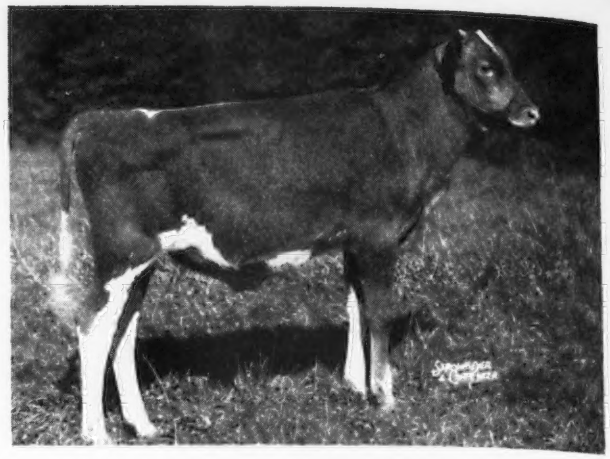

Sterlingold Marauder, consigned by Sterling Farms, Inc., Stamford, Conn., that topped the Topsfield Sale going to William Y. Gilmore, Lake Geneva, Wis., for $3,500

9th Topsfield Sale

THE 9th Topsfield Sale was held on September 25, at Topsfield, Mass. Thirty-four head sold for $24,925, an average of $733.09. Consignments were made up of animals selected from New England herds, and several of them were sent to other parts of the country.

Sterlingold Marauder, consigned by Sterling Farms, Inc., Stamford, Conn., was purchased by William Y. Gilmore, Lake Geneva, Wis., for $3,500. James R. Reynolds, Larch Farm, Wenham, Mass., was the contending bidder. "Marauder" was sired by Fairlawn Memoir's Performer and out of Flying Horse Select Primrose.

The second high of the sale, and the high female, was High Mowing Noble Ambassadress, purchased by J. M. McDonald, Cortland, N. Y., for $1,900, with Weston Howland, Brattleboro, Vt., the contending bidder. "Ambassadress," consigned by Arthur Pinkham, High Mowing Farm, Wilmington, Vt., was by Green Meads Noble and out of Howland Admiral's Birch. High heifer was Flying Horse General's Sadie, purchased by Weston Howland for $1,100. She was consigned by Sumner Pingree, Flying Horse Farm, South Hamilton, Mass., and was a daughter of Flying Horse Colonel's Promise out of Flying Horse Select's Sadie.

William H. Champlin, Haven Hill Farm, Rochester, N. H., was the heavy buyer, securing five head for $3,925.

The sale was managed by Louis Merryman & Sons, with E. M. Granger, Jr., auctioneer, Louis Merryman, Jr., in the ring, and John Merryman reading pedigrees.

Following is the sales list:

William H. Champlin, Rochester, N. H.	
Charlescote Vinca	$975
Nyala's Acme Blossom	950
Basquaerie Gay Moonblink	800
Elmstead Dolly P. Lady	525
Cottage Farm Rosette's Jenny	675
Henry G. Davis, Lewbeach, N. Y.	
Coronation Majestic Nita	575
Kitchener Fearless Lute	400
Forges Farm, Inc., Plymouth, Mass.	
High Hill Zenvia	225
Walter Franklin, Dover, N. H.	
Wethersfield Linden	700
Forges Butter Bell	525
William Y. Gilmore, Lake Geneva, Wis.	
Sterlingold Marauder (Bull)	3,500
Raymond Goeringer, Dalles, Pa.	
Chedco Evangeline	1,000
Haven Hill Melba's Rose	625
Weston Howland, Brattleboro, Vt.	
Flying Horse General's Sadie	1,100
F. K. La Broad, Amherst, Mass.	
Greenway Sun Rose	550
Rex LeParmentier, Danvers, Mass.	
Langwater Harvest	625
J. M. McDonald, Cortland, N. Y.	
High Mowing Noble Ambassadress	1,900
Louis McL. Merryman & Sons, Sparks, Md.	
Howland Royal Lapis	475
Coronation Majestic Clara	650
D. W. K. Peacock, Flanders, N. J.	
Langwater Zenith (Bull)	1,000
Larches Royal Patty	650
Rockingham Unity	350
Sumner Pingree, South Hamilton, Mass.	
Tamworth Utmost	650
Robert L. Sylvester, Hanover, Mass.	
Wethersfield Evangeline	575
Progressor's Cate of M. H.	425
Progressor's Duplicate of M. H.	425
R. Udell Thornton, New Bedford, Mass.	
Forges Tilly Promise	950
George H. Timmins, Ware, Mass.	
Groton House Caesar's Dotty	600
G. B. Walker, Stoneville, Miss.	
High Mowing Diamond Desdamona	350
Mainstone Countess Emerald	325
Collegienne of the Glen	350
Rockingham Rely	425
Coronation Louella	375
Ware Woolen Co., Ware, Mass.	
Wadsworth Royal Beatrice	700

Aldrich Farm Dispersal

THE complete dispersal of The Aldrich Farm Guernseys, one of New England's older established herds of well-known reputation, was held at the farm, Rehoboth, Mass., on October 2. The 106 head sold for a total of $44,860, an average of $423.21. A feature of this sale was the well-established cow families and the get of Green Meads Proud Secret, A. R. Foundation stock from The Aldrich Farm has been sold to many prominent herds such as Curtiss Candy Company Farm, Franchester, Basquaerie, Haven Hill, Groton House, and many others.

The top animal of the sale was the proved sire, Green Meads Proud Secret, A. R. He was purchased by William S. Cherry, Jr., North Farm, Bristol, R. I., for $2,000, and will take his place in the herd along with Foremost Hermes, A. R., and Riegeldale Emory's Conrad, A. R. The high female, and second high animal in the sale, was a "Conrad" daughter. This choice A. R. cow was purchased by William H. Champlin, Haven Hill Farms, Rochester, N. H., for $1,350. The contending bidder on this cow, Conrad's Sailor Maid, was Reinfeld Farms, Inc., Scobeyville, N. J.

The heavy buyer at the sale was H. P. Kendall, Sharon, Mass., who secured 10 head for $7,625. Mr. Kendall's selection included the second and third high females of the sale—Secret's Simonetta, a daughter of Green Meads Proud Secret, that sold for $1,325, and Monarch's Jasmine, a daughter of Lynbrook Monarch's Secret, A. R., that brought $1,200. Albert

L. Sylvester, Cohasset, Mass., secured eight head for $3,655, and Mrs. George P. Clark, Horse Shoe Falls Farm, Shannock, R. I., purchased six head for $2,545.

The sale was managed by Dunn & Harwood, Schoharie, N. Y., and Cordaville, Mass. Richard G. Harwood read the pedigrees, William S. Dunn worked the ring, and E. M. "Mort" Granger, Jr., did his usual efficient and capable job of auctioneering.

Following is the sales list:

Edward B. Aldrich, Troy, N. H.
- Aldrich Farm Violetta $200
- Secret's Experience 410
- Aldrich Farm Verica 250
- Aldrich Farm Veeda 240
- Aldrich Farm Secret Gadzey 225
- Aldrich Farm Secret Lorna 180
- Greyholme Merry Helen 385

B. F. Auerbach, Bloomfield, Conn.
- Secret's Caress 525

Beebe Farm, Inc., Attleboro, Mass.
- Aldrich Farm Secret Michelette 220
- Heifer Calf 100

S. Bruce Black, East Pepperill, Mass.
- Aldrich Farm Viola 365
- Heifer Calf 230

C. R. Brock, Northford, Conn.
- Aldrich Farm Pollyanna 410

William L. Brown, Orange, Conn.
- Aldrich Farm Mitzie 210

Cedar Lane Farm, Swansea, Mass.
- Aldrich Farm Valiant (Bull) 350

William H. Champlin, Rochester, N. H.
- Conrad's Sailor Maid 1,350
- Aldrich Farm Rapture 900

William S. Cherry, Jr., Bristol, R. I.
- Green Meads Proud Secret (Bull) 2,000

Mrs. George P. Clark, Shannock, R. I.
- Aldrich Farm Caress 325
- Aldrich Farm Varoli 725
- Aldrich Farm Vorice 435
- Aldrich Farm Anita 250
- Aldrich Farm Peter's Claudette 300
- Aldrich Farm Queen Marigold 510

Stephen M. Congdon, Foxboro, Mass.
- Aldrich Farm Varenne 500

William W. Cooper, New Braintree, Mass.
- Aldrich Farm Virgil 230
- Heifer Calf 235

Cooper Brothers, Rockdale, Mass.
- Aldrich Farm Queen Camille 220
- Heifer Calf 185

Bob Davenport, South Easton, Mass.
- Aldrich Farm's Golden Circle 490

James DeNormandie, Lincoln, Mass.
- Heifer Calf 60

Wilfred M. Doore, Abington, Mass.
- Secret's Cadence 360
- Greyholme Windy Princess 360

Richard Dowley, Kenolie Farm, Newfane, Vt.
- Aldrich Farm Vintage 235
- Aldrich Farm Symphony 330

Alexander Evashko, Springfield, Mass.
- Bailiff's Dixie 400
- Greyholme Merry Martha 335

Frank Galvin, South Billerica, Mass.
- Aldrich Farm Goldengay 750

Lawrence W. Guild, Laconia, N. H.
- Aldrich Farm Valnora 210
- Secret's Claudia 475

Earl R. Gummow, West Bridgewater, Mass.
- Monarch's Columbia 325

Haines-CeBrook, Inc., Georgetown, Mass.
- Secret's Lassie May 340

J. Louise Harrington, South Byfield, Mass.
- Aldrich Farm Valdora 220
- Monarch's Melody 310

Henry Herbener, Saunderstown, R.I.
- Aldrich Farm Pinafore 270
- Secret's Helen 540

Paul R. Holman, Bolton, Mass.
- Secret's Woodland Sprite 510
- Green Meads Valcoran (Bull) 675

H. P. Kendall, Sharon, Mass.
- Secret's Lady Luck 700
- Conrad's Irma 650
- Conrad's Miranda 575
- Secret's Nosegay 750
- Heifer Calf 275
- Monarch's Jasmine 1,200
- Aldrich Farm Gazelle 825
- Secret's Simonetta 1,325
- Aldrich Farm Cinderella 650
- Aldrich Farm Larkspur 675

M. B. Kingsley, Est., Schoharie, N. Y.
- Wyndemoor's Gladness 200

Ralph C. Knowles, Greene, Maine
- Heifer Calf 160
- Heifer Calf 90

W. S. Lambie, Portsmouth, R. I.
- Heifer Calf 200
- Heifer Calf 200
- Aldrich Farm Majesty 140
- Aldrich Farm Lassie May 170
- Aldrich Farm Pipsqueak 200

Mainstone Farm Trust, Wayland, Mass.
- Aldrich Farm Blue Bonnett 205
- Aldrich Farm La Rue 200
- Aldrich Farm Lady Slipper 240

John H. May, Jr., and Mrs. J. H. May, La Grangeville, N. Y.
- Aldrich Farm Valena 300
- Aldrich Farm Corinne 250

John H. May, Jr., and George H. May, La Grangeville, N. Y.
- Aldrich Farm Peter's Marinda 200
- Aldrich Farm Vernet 300
- Heifer Calf 220

Monadnock Paper Mills, Bennington, N. H.
- Aldrich Farm Sprite 410
- Aldrich Farm Velvet 425
- Aldrich Farm Doria 425

New Hampshire Breeding Association, Concord, N. H.
- Conrad's Peter (Bull) 600

H. S. Owen, Framingham, Mass.
- Conrad's Nimbus 575
- Secret's Romance 700

Charles A. Peirce, East Taunton, Mass.
- Secret's Deeda 230

Samuel J. Reinfeld, Reinfeld Farms, Inc., Scobeyville, N. J.
- Conrad's Princess Virginia 675

J. S. Rooney, Westminster West, Vt.
- Secret's Pink Lady 600
- Secret's Litania 460
- Secret's Salome 525
- Aldrich Farm Lady Fame 250

Roy H. Sears, Fall River, Mass.
- Aldrich Farm Nonlit 390

Elmer M. Stebbins, Monson, Mass.
- Aldrich Farm Valerie 200
- Aldrich Farm Valetia 210

Albert L. Sylvester, Cohasset, Mass.
- Secret's Pretense 635
- Secret's Hedda 525
- Secret's Rigoletta 510
- Aldrich Farm Chippy 425
- Conrad Peter's Dolphine 450
- Aldrich Farm Laurette 310
- Greyholme Merry Keepsake 400
- Bailiff's Severine 400

W. M. Taylor, Bernardston, Mass.
- Monarch's Star Blossom 435

Delmont L. and Florence S. Tufts, Pittsfield, Mass.
- Secret's Basilis 435

Green Meads Proud Secret, top of the Aldrich Farm Dispersal, being purchased by William S. Cherry, Jr., North Farm, Bristol, R. I., for $2,000. In the background, R. G. Harwood, sales manager; Mr. Cherry, and Alfred C. Browning, manager of North Farm.
(Photo by Anthony C. Ferri)

A. Edward Vaughan, Whitman, Mass.
Conrad's Jardinette 410
Aldrich Farm Majorca 600
F. N. Weingart & Sons, Torrington, Conn.
Aldrich Farm Verity 310
Aldrich Farm Valma 370
A. H. Wright, Litchfield, Conn.
Conrad's Michelle 510
Aldrich Farm Marshmallow 500
Aldrich Farm Elsie 400

North Carolina State Sale

On Friday, September 3, at Iredell County Fair-grounds, Statesville, N. C., the North Carolina G. B. A., Inc., sponsored a sale of registered Guernsey females. Thirty-two animals brought a total of $13,575, an average of $424.22.

O. Max Gardner, Jr., Shelby, paid $2,460 for four head. Among these was Maxim's Nancy of Grassy Grove, a seven-year-old consigned by M. F. Shore, Cycle, that brought $900. "Maxim's Nancy" is a daughter of Rose Maxim and out of Reserve Hill Nancy. The contending bidder was H. R. Playford, Hendersonville.

Second to the top was Quail Roost Queen Jessie, for which Allan Mims, Rocky Mount, paid $850. "Jessie" is a daughter of Quail Roost Maxim King and out of Quail Roost Maxim's Jessie. She was consigned by George Watts Hill, Rougemont. The contending bidder was O. Max Gardner, Jr.

The sales committee included G. D. White, Sky Brook Farm, Hendersonville; G. H. Cartner, Clear Springs Farm, Concord; R. A. McLaughlin, Maegeo Farms, Lexington; Zeb Gambill, Pfafftown, and D. E. Townsend, Durham. George B. Salley read the pedigrees and Col. Glenn Lecky, Holmesville, Ohio, was the auctioneer.

Following is the sales list:

Raleigh Angel, Winston-Salem, N. C.
Hayworth's Lively Lou $275
Willard Bailey and P. L. Robinson, Jonesboro, Tenn.
Clear Springs' Maxim's Gana 335
Woodvale Hera 385
R. A. Burch, Florence, S. C.
Skuggek Lady Walker 425
Hillandale Majesty's Lassie 265
Resolute's Maxim's Sophie 615
L. B. Gallimore, Greensboro, N. C.
Twin Brook Maxim Bettie 410
Lady Wings 450
Forest Hills Farm Gloria 225
O. Max Gardner, Jr., Shelby, N. C.
Maxim's Nancy of Grassy Grove 900
Guernsdel Princess Fern 500
Hillandale Bride's Mary Belle 560
Beaver Creek's Noble Judy 500
J. B. Harris, Stoney Point, N. C.
Clear Spring's King's Iva 335
T. Holt Haywood, Clemmons, N. C.
Sikco King's Louise 610
Emmitt Humphries, Gaffney, S. C.
Issaqueena Master's Hollane 325
Knox Johnston, Mocksville, N. C.
Belmont View Rowena 275
Midlothian Golden Emma 340
Terrace Farms Paula 310
W. H. Leonard, Jr., Salisbury, N. C.
Teresa's Patsy 400
Allan Mims, Rocky Mount, N. C.
Quail Roost Queen Jessie 850
S. V. Morgan, Richfield, N. C.
Woodvale Lady Louise 340
Queen's Royal of New Place 265
Neisler Mills, Inc., Kings Mountain, N. C.
Croasdaile Princess Stella 525
Maxim's Royal Agatha 510
H. R. Playford, Hendersonville, N. C.
Noble Lucy of Beaver Creek 375
Fanning Fields Kilda 400
Durant Robertson & Son, Hiddenite, N. C.
Arden Colfax Lola 385
Shoal Falls Farms, Inc., Hendersonville, N. C.
Cedarock Annabelle 310
Mrs. Marie M. Shore, Winston-Salem, N. C.
Hillandale Cavalier's Myrtle 300
Ogedanke's Hallie 375
Emma Elizabeth Voss, Belew Creek, N. C.
Kite's Daisetta 500

Byway Farms Sale

The entire Byway Farms milking herd and one herd sire owned by Mr. and Mrs. Harry C. Evans, Fort Collins, Colo., were sold at public auction at the farm on September 7, for $17,165, an average of $440.13 for the 39 head.

There was considerable demand for producing cows and fall fresheners. High buyer of the sale was W. S. Rehberg, Midland Guernsey Dairy, Billings, Mont., who secured 10 head for $4,745. He also secured the two top animals, Valor's Byway Dandy for $640 and Actor's Byway Dolly for $560.

Delmar C. Rhoadarmer, Pierce, Colo., a new Guernsey breeder, was second high buyer, securing nine head for $4,340. A close third in the buying was Z. R. Linder, Wellington, Colo., who bought eight head for $2,985.

The sale was started with one of the best cow families and as soon as the price range had been established the bidding was rapid and spirited.

Pedigrees were read by Lawrence R. Rainey, manager of St. Albans Farms, Inc., St. Albans, Mo., with W. A. and W. L. Warnock as auctioneers.

Following is the sales list:

Louis F. Bein, Jr., Berthoud, Colo.
Valor's Byway Speck $385
Mr. and Mrs. Robert Bohn, Longmont, Colo.
Seven's Highway Daisy 360
William Bradley, Jr., Berthoud, Colo.
Ultimas' Highway Elinor 350
Warriston's Byway Pride 450
W. E. Fisher, Windsor, Colo.
St. Albans Royal Blend's Actor (Bull) 375
Hugh O. Gibson, Boulder, Colo.
Viking's Highway Beauty 400
Earl W. Grose, Paonia, Colo.
Actor's Byway Anna 525
Actor's Byway Mitzy 460
C. M. and Fern Kellums, Lyman, Nebr.
Actor's Byway Desire 510
Valor's Byway Peggy 510
Valor's Byway Esta 440
Z. R. Linder, Wellington, Colo.
Valor's Byway Violet 390
Valor's Byway Holly 300
Valor's Byway Molly 390
Valor's Byway Veeve 375
Warriston Byway Sybil 300
Warriston's Byway Vember 350
Warriston's Byway Sparkler 485
Actor's Byway Talisman 395
Mr. and Mrs. Albert Nichols, Morgan, Colo.
Valor's Byway Flora 350
W. S. Rehberg, Billings, Mont.
Valor's Byway Martha 440
Valor's Byway Dandy 640
Valor's Byway Allegra 420
Valor's Byway Cora 495
Valor's Byway Melissa 550
Valor's Byway Bess 400
Actor's Byway Dolly 560
Sheldon's Byway Cropy 450
Warriston's Byway Barbara 460
Valor's Byway Princess 330
D. C. Rhoadarmer, Pierce, Colo.
Valor's Byway Snookums 550
Valor's Byway Alice 540
Valor's Byway Prudence 490
Valor's Byway Midge 450
Valor's Byway Mary 530
Valor's Byway Florence 430
Warriston's Byway Maggy 430
Warriston's Byway Ada 440
Actor's Byway Elsa 480

Maine—New Hampshire 2nd Sale

THE second combined Maine-New Hampshire Guernsey Sale was held at Rochester, N. H. It was an even, active sale, fulfilling its purpose of providing useful cattle for farmer-breeders in northern New England. The 41 head sold for a total of $17,245, an average of $420.61.

The top was King's Helen, consigned by Haines-CeBrook, Inc., Georgetown, Mass. "Helen" was purchased by the Ware Woolen Company, Ware, Mass., for $1,600. She has a record of 13571 lbs. of milk and 644 lbs. of fat, Sr4—365C, and was milking 58 lbs. on twice-a-day milking at the time of the sale. This cow is a daughter of Horse Shoe King's Bachelor, a son of Langwater Meadow King. Her dam is a daughter of Bay State Jason.

Seven bulls were sold averaging $344.29. This price was brought down by two bulls from untested dams. The top bull was McDonald Farms King Marlin, consigned by McDonald Farms, Cortland, N. Y., and going to Edward S. Moseley, West Newbury, Mass. Mr. Moseley was the heaviest buyer taking 11 head for a total of $5,220. There were nine purchasers from Maine and nine from New Hampshire.

A. J. Young had things in fine shape for the sale, even though the Rochester Fair had just closed.

Louis McL. Merryman & Sons managed the sale, E. M. Granger, Jr., sold the cattle, John Merryman read pedigrees and Louis Merryman, Jr., worked the ring.

The sale committee members were as follows: Horace Millay, Richmond, Me., John R. Pillsbury, Farmington, Me., Floyd R. Pickard, Bangor, Me., A. J. Young, Dover, N. H., Charles Hayward, Milford, N. H., and Edward Murphy, Francestown, N. H.

Following is the sales list:

W. L. Ayers, Augusta, Maine
Bru-Bob's Lord Belfast (Bull) $165
Francis V. Crane, Millis, Mass.
McDonald Farms P. Laurel 500
McDonald Farms Her Marie 425
Mr. and Mrs. Stanley Daniels, Hillsboro, N. H.
Alvera Royal of Lake View 360
F. K. Erwin, Wayland, Mass.
Rockingham Sovereign (Bull) 300

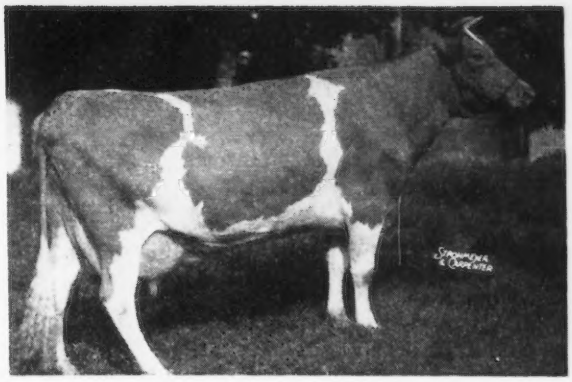

King's Helen, top of the Maine-New Hampshire Sale, consigned by Haines-CeBrook, Inc., Georgetown, Mass., and purchased by Ware Woolen Company, Ware, Mass., for $1,600.

George N. Evans, Dover, N. H.
McDonald Farms Don's Mindova 275
Clyde & Annie Getchel & Delbert Cool, Pittsfield, Maine
Flying Horse Nerissa's Ruler (Bull) 285
Lawrence W. Guild, Laconia, N. H.
Forges Levity Lass 350
Hampshire Hills Farm Company, Wilton, N. H.
High Hill Senrissa 220
Charles P. Hayward, Milford, N. H.
Maine Chance Peachie 310
Almon H. Huff, Saco, Maine
Aileen Daniel of Lake View 375
R. L. Hunt, Augusta, Maine
Plato's Cora of Haven Hill 450
Haven Hill Bella 200
R. E. Hutchinson, Old Town, Maine
Flower of Pleasant Hill 325
Kitchener Fearless Valentine 335
Secret's Robina 650
Louis McL. Merryman, Agent, Sparks, Md.
Clearview June 350
Clearview's Hubert's Mary 350
Clement E. Meserve, Biddeford, Maine
Edgewood Bellfast's Elma 425
Stonelaw's Matilda 200
Edward S. Moseley, West Newbury, Mass.
Haven Hill D D Mona 450
Clearview Farms Hannah 410
Wethersfield Patrician Caesar (Bull) 500
Tamworth Thelma 675
Runnymede Kate 450
Oaklands Glen's Amiable 425
Flying Horse General's Ella 700
McDonald Farms King Marlin (Bull) 535
Pine Hill Sunlight 200
Hayland Queen 475
Kadockadee Snow Rose 400
L. A. Pratt, Vassalboro, Maine
Edgewood's Wilda 375
Robert E. Ricard, Canaan, N. H.
Maple Grove Porter's Cherry 400
Mainstone Yvonne 250
C. B. Smith, Bangor, Maine
Jacqueline of Lake View 325
Percy S. Tarbox, Hollis Center, Maine
Rockingham Unlike 225
R. Udell Thornton, New Bedford, Mass.
Flying Horse Select's Sadie 950
J. F. Walley, Somersworth, N. H.
Tamworth Louella's Vice President (Bull) 500
Ware Woolen Company, Ware, Mass.
King's Helen 1,600
John F. Weeks, Laconia, N. H.
Oaklands Crocus 425
Grant E. Wilder, Keene, N. H.
Clearview Farms Hubert (Bull) 125

Tennessee Sixth Annual Sale

THE Sixth Annual Tennessee Guernsey Sale was held by the Tennessee G. B. A., on September 13, at the State Fair-grounds, Nashville. A large crowd was on hand for the sale that brought a total of $12,325, an average of $385.16 for 32 head.

Ten cows sold for an average of $551.50. Riegeldale Ben's Rosemary, sired by Riegeldale Illustrious Benjamin and out of Riegeldale Emory's Rosemary, topped the sale at $1,000, going to L. C. Langford, Hermitage View Farm, Donelson. Mr. Langford was the high buyer securing five head for $3,095. Dr. H. H. Shoulders was the second high buyer paying $2,820 for seven head. Eight bred heifers averaged $400, nine open heifers averaged $291.10 and five bulls averaged $198.

Ralph Coarsey, Trion, Ga., read pedigrees and Tom McCord of Montgomery, Ala., was the auctioneer, with Glenn Summers, Nashville, Paul Aycock of T. C. I., and W. G. (Bill) Adsmond of L. & N., working the ring.

Following is the sales list:

C. T. Brown, Franklin, Tenn.
Arden Colfax Queen ..... $ 440
Maple Grove Aster 505
H. J. Edmondson, Brentwood, Tenn.
Twin Brook Maxim Jane 230
Lynbeth's Playmate Jane 330
Notla Maxim Dorann 300

Monroe Fleming, Murfreesboro, Tenn.
Lynbeth's Playmate Gold (Bull) ... 130
Walter Gasser, Nashville, Tenn.
Lynbeth's Playmate McArthur (Bull) ... 260
Walter E. Gasser, Nashville, Tenn.
Grand View J. Predictor (Bull) ... 105
Clark Gower, Nashville, Tenn.
Lynbeth's Playmate Bessie ... 500
Lynbeth's Playmate Mary ... 285
L. C. Langford, Donelson, Tenn.
Riegeldale Ben's Rosemary ... 1,000
Crystal King's Bonnie Lou ... 340
Duke's Birdie Pearl ... 475
Belmont View Ned's Perfection ... 700
Belmont View Brilliant's Dot ... 580
Dr. C. F. Lowe, Lebanon, Tenn.
Lynbeth's Playmate Ora ... 320
Lynbeth's Playmate Lillian ... 265
Fletcher Luck, Agent for 4-H, Lafayette, Tenn.
Green Acres Maxim Fern ... 280
Tobler Farms Dot ... 340
Middle Tennessee Artificial Breeding Assn., Nashville, Tenn.
Klondike Premost Cavalier (Bull) ... 350
L. E. Mount, Nashville, Tenn.
Notla Scarlett's Maggie ... 225
C. S. Phillips, Franklin, Ky.
Valmost's Jana ... 570
Elmo Phillips, Nashville, Tenn.
Walker Farms Victor (Bull) ... 145
Dr. H. H. Shoulders, Nashville, Tenn.
Edisto Farm's Solo ... 475
Hamilton County Princess Holly ... 570
Robin Roost Lilly Mae ... 350
Twin Brook King's Virginia ... 325
Green Acres' Glorious ... 300
Maple Grove Orchid ... 500
Green Acres' Angiline ... 300
E. L. Strasser, Nashville, Tenn.
Walker Farms Vim's Marie ... 475
W. A. Strasser, Nashville, Tenn.
Lynbeth's Playmate Jana ... 355

First Vaccinated Heifer Sale

THE First Vaccinated Heifer Sale was held at the Dutchess County Fairgrounds, Rhinebeck, N. Y., on August 9. The top heifer was Elmstead Crusader's Sara, bred and consigned by Lewis E. King of North Brookfield, Mass. She had seven crosses to Dolly's Foremost of High Rock and was a big, deep heifer due a month after the sale. Dunwalke Farm, Inc., Far Hills, N. J., represented by their manager, J. T. Christian, paid $800 for her.

George W. Emde of Lodi, Calif., was the heaviest buyer taking 10 head for $3,575. E. King Corey of Newburgh, N. Y., purchased 11 head for $3,040. Forty-five head brought $13,455, an average of $299.

The sale was managed by Louis McL. Merryman & Sons, Sparks, Md. E. M. Granger, Jr., cried the sale, with John Merryman reading pedigrees. Louis McL. Merryman, Jr., and Lee Yost worked the ring.

Following is the sales list:

William L. Brown, Orange, N. Y.
Senecaside Dina ... $150
Le Clarin Garanna ... 130
Henry Buck, Troy, N. Y.
Damian Koy ... 225
E. King Corey, Newburgh, N. Y.
Gunsight Ideal ... 375
Greenacres White Heart ... 500
Foremost Roma ... 225
Ben Tulloch Hollidell ... 285
Damian Dafaris ... 210
Brookdell Choice Nell ... 160
Paula of Senecaside Farm ... 190
Foremost Acme's Diva ... 250
Senecaside Della Ann ... 130
Ben Tulloch Wood Nymph ... 475
Damian Wilurion ... 240
Dunwalke Farm, Inc., Far Hills, N. J.
Elmstead Crusader's Sara ... 800
Lee D. Embich, Milford, Conn.
Gunsight Irene ... 270
George W. Emde, Lodi, Calif.
Damian Unette ... 350
Groton House Wistful ... 375
Damian Peso ... 400
Beaverkill Glister ... 410
Damian Suzanne ... 350
Damian Nola ... 325
Beaulea Pearl Ada ... 270
Milestone D. Electra ... 495
Indian Master's C-ca Tamerac ... 290
North Farm Pink Polly ... 310
Cecil Fraleigh, Clermont, N. Y.
Senecaside Kella ... 85
William R. German, Monkton, Md.
Cherub's Supreme's Betty ... 495
Foremost Rena Lass ... 350
Damian Also ... 455
Bernard Haab, Carmel, N. Y.
Damian Augustine ... 210
Leonard E. Halliwell, Litchfield, Conn.
Damian Robby ... 155
Dr. and Mrs. C. P. Hines, Salisbury, Conn.
Milestones D. Allure ... 200
Henry Homes, Yorktown Heights, N. Y.
Keystone's Golden Lady ... 220
Foremost Footprints Typette ... 240
Damian Ancient ... 300
Graften S. Kennedy, Havre de Grace, Md.
Gunsight Iris ... 320
Stephen L. Lockwood, Union Springs, N. Y.
Damian Pattery ... 215
Damian Beatrice ... 270
Richard H. Merritt, Farmington, Conn.
Damian Freedom ... 235
John Shultis, Halcottville, N. Y.
Brookdell Valerie ... 320
Elmstead Crusader's F. Gray ... 335
Douglas Stanton, Greenville, N. Y.
Damian Carefree ... 300
Mr. and Mrs. W. C. Tants, Altamont, N. Y.
Donniebrook's Lilac ... 400
Damian Anition ... 160

Sheppard Farms Sale

HARRY SHEPPARD and his wife, Mary C., started dairy farming at Winterham, Va., in 1915. They were one of the early producers of GOLDEN GUERNSEY milk. The herd was founded on Sequel blood lines and followed Langwater Foremost breeding, as they used a son, two grandsons and a great grandson of "Foremost." Because of poor health Mr. Sheppard was forced to sell half of the herd of 130 head. The 68 head in the sale brought $25,670, an average of $377.50. Two head sold for $785 and one for $600, which meant that the average was well maintained in all the animals sold with a few exceptions.

Most of the animals remained in Virginia. The heavy buyer was E. B. Mock, Agent, of North, S. C., who purchased 13 head for $4,895. Leon David, Eccleston, Md., secured nine head for $4,375 and Chester L. Walters, Mattoax, purchased seven head for $2,875.

The sale was managed by the Pate Sales Company, Trenton, N. J., with Harry Pate in the box, E. M. Granger, Jr., the auctioneer, and Kenyon B. Brown assisting in the ring.

Following is the sales list:

Mary Owen Armestead, Nathalie, Va.
Sheppard Farm's Thistle ... $175
Sheppard Farm's Dorretta ... 185
G. A. Barlow, Smithfield, Va.
Sheppard Farm's Martha ... 250
Bird Neck Corp., Lee Hall, Va.
Sheppard Farm's Millie Pride ... 260
Sheppard Farm's M. Gypsy ... 420
Robert G. Chandler, Brookville, Md.
Sheppard Farm's Miss Shaw ... 510
Sheppard Farm's Sequel Ann ... 600
Leon David, Eccleston, Md.
Sheppard Farm's Jane ... 500
Sheppard Farm's Karol Shaw ... 385
Sheppard Farm's Tillie 3d ... 505
Sheppard Farms Rosebud ... 450
Sheppard Farm's Beauty Bette 3d ... 425
Sheppard Farm's Daisy Maid ... 550
Sheppard Farm's Manda ... 550
Sheppard Farm's Dolly Grey 2d ... 510
Sheppard Farm's Dorrit ... 500
J. E. Dodson, Mattoax, Va.
Sheppard Farm's Manor ... 300
John M. Dunlop, Petersburg, Va.
Sheppard Farm's Julia 2d ... 310

H. K. Fenn, Hendersonville, N. C.
Sheppard Farm's Mi-Mi 500
W. M. Garst, Roanoke, Va.
Sheppard Farm's Biddy O'Day 510
Sheppard Farm's Fern 500
C. M. Hancock, Laurel Fork, Va.
Sheppard Farms Tomassia 410
Sheppard Farm's Lady Byrd 300
Sheppard Farm's Gloria 375
Sheppard Farm's Dolly Dumpling .. 425
R. A. Harris, Clayville, Va.
Sheppard Farms Friend 400
James R. Hendrick, Glen Allen, Va.
Sheppard Farm's Nerine 280
Sheppard Farm's Myosotis 425
F. H. Johns, Farmville, Va.
Sheppard Farm's Favorite Lass 260
Sheppard Farm's Goldenut 160
Sheppard Farm's Blondie 200
Sheppard Farm's Maryella 260
Sheppard Farm's Gypsy 225
Sheppard Farm's Dumpling 265
Sheppard Farm's Felice 290
Sheppard Farm's Dolly Grey Mae .. 250
E. B. Mock, Agent, North, S. C.
Sheppard Farms Pearl 325
Sheppard Farm's Star 225
Sheppard Farm's Pokey 385
Sheppard Farm's Dilly-Dally 400
Sheppard Farm's Bridget O'Day ... 405
Sheppard Farm's Rosie O'Day 405
Sheppard Farm's Violet Sequel 425
Sheppard Farm's Royal Pet 425
Sheppard Farm's Elizabeth 410
Sheppard Farm's Lady Fair 410
Sheppard Farm's Fairy Lady 265
Sheppard Farm's Glamor 440
Sheppard Farm's Clo 375
O. P. Suber and R. H. Lemmon, Jr., Whitmire, S. C.
Sheppard Farm's Gypsy Shaw 785
Sheppard Farm's Mastina 785
Virginia Hot Springs, Inc., Hot Springs, Va.
Sheppard Farm's Ermine 310
Sheppard Farm's Miami 480
Sheppard Farm's Mamie 300
Sheppard Farm's Annette 280
Sheppard Farm's Cleo 235
Sheppard Farms Girl 340
Chester L. Walters, Mattoax, Va.
Fox Dean's Dandelion 200
Sheppard Farm's Frisk 525
Sheppard Farm's Naomi 500
Sheppard Farm's Hazel 425
Sheppard Farm's Hattie M. 400
Sheppard Farm's Bloom 450
Sheppard Farm's Hope 375
C. D. Weisiger, Jr., Earls, Va.
Sheppard Farm's Foxygirl 230
Garland A. Wood, Mattoax, Va.
Sheppard Farm's Miriam 200
Sheppard Farm's Mermaid 270
E. L. Wood, Amelia, Va.
Sheppard Farm's Primrose 265

State Champions

Alabama

6yrs. 305C 3X — Count's Mercy 671547, 9115 pounds milk, 408 pounds butter fat (915 T. M.). Breeder, Henry W. Leeds, Westville, New Jersey. Owner, James C. Rice, Fort Payne.

California

Jr4 365C — Adohr Eldor Pauline 765995, 18561 pounds milk, 945 pounds butter fat (1095 T. M.). Breeder, Adohr Milk Farms, Tarzana. Owner, Marco Wolff, Chatsworth.

Delaware

6yrs. 305C 2X — Monty's Syb. of Lindendell 676832, 10177 pounds milk, 578 pounds butter fat (610 T. M.). Breeder, George J. Wilkinson, Landenberg, Pa. Owner, Howard J. White, Middletown.

Idaho

Sr4 305C 3X — Sonoma Ynez 793240, 11928 pounds milk, 649 pounds butter fat (914 T. M.). Breeder, Virgil W. Jorgensen, Sonoma. Owner, S. E. Brookover, Boise.

Indiana

Jr2 305C 3X — Lane's Noranda Maiden 919036, 10409 pounds milk, 540 pounds butter fat (915 T. M.). Breeder, R. F. Locke, Hickory Corners, Michigan. Owner, W. H. & Richard Lane, Camden.

Maine

Sr4 365C — Walnut Crest Patriot's Peggy 734363, 17260 pounds milk, 784 pounds butter fat (1095 T. M.). Breeder and owner, Clinton F. Rines, Westbrook.

6yrs. 305C 3X — Tamworth Patience 823292, 11058 pounds milk, 574 pounds butter fat (915 T. M.). Breeder and owner, Dorothy R. Austin, North Blue Hill.

Nebraska

Sr2 365C — Triumph's Alberta 843539, 12708 pounds milk, 618 pounds butter fat (1095 T. M.). Breeder, C. Louis Meyer, Omaha. Owner, O. H. Liebers & Son, Lincoln.

Jr2 365C — Skyline Hercules' Brenda 972089, 10904 pounds milk, 576 pounds butter fat (1078 T. M.). Breeder and owner, Lawrence Liebers, Lincoln.

Nevada

Jr2 365C — Fresno Champion Beauty 909819, 10590 pounds milk, 602 pounds butter fat (729 T. M.). Breeder, John Suglian, Fresno, California. Owner, E. L. Cord, Dyer.

New Jersey

Sr2 365C — Hominy Hill Paulette 855093, 16387 pounds milk, 810 pounds butter fat (1094 T. M.). Breeder and owner, Henry D. Mercer, Colts Neck.

North Carolina

Sr4 HIR — Ogedanke's Dinah 740865, 10774 pounds milk, 533 pounds butter fat (730 T. M.). Breeder and owner, J. E. Latta, Hillsboro.

Oregon

Jr4 HIR — Jean of Tillamook Meadows 769484, 10894 pounds milk, 626 pounds butter fat (564 T. M.). Breeder, C. J. Edwards, Tillamook. Owner, Hans Leuthold, Tillamook.

South Carolina

Jr3 305C 3X — Duke's Dorthy of Miller Farm 834524, 10096 pounds milk, 461 pounds butter fat (915 T. M.). Breeder, W. E. Perry, Orangeburg. Owner, J. B. Guess, Jr., Denmark.

Texas

Jr3 305C 2X — Brazos Lady Gazette 929848, 10219 pounds milk, 551 pounds butter fat (610 T. M.). Breeder and owner, C. S. Lankart, Waco.

Vermont

5yrs. 365C — Massapoag Duenna 712985, 15561 pounds milk, 853 pounds butter fat (1095 T. M.). Breeder, Robert W. Hare, Sharon, Mass. Owner, Arthur D. Pinkham, Wilmington.

Virginia

Sr3 305C 2X — Dimple of Elmwood 769722, 11261 pounds milk, 529 pounds butter fat (610 T. M.). Breeder, A. P. Bean, Vesper, Wis. Owner, C. C. Vaughan 3rd, Franklin.

Northwestern Ohio . . .

(*Continued from page 813*)

HEIFER, 1 YEAR AND UNDER 18 MONTHS
(17 in Class)

1, Yorklynn Raider's Janette, Henry Zumfelde; 2, Betty Flora, Henry Zumfelde; 3, Argenta's Argo Peg, Paul Abke.

HEIFER, 18 MONTHS AND UNDER 2 YEARS
(12 in Class)

1, O-Kay Corking Ombre, Ralph H. Henschen; 2, Willowbrook Crown Velma, Robert and Richard Gerken; 3, Yorklynn Queen Phyllis, Henry Zumfelde.

COW, 2 YEARS AND UNDER 3
(8 in Class)

1, Singing Water Margot, Sarah Jane Blystone, Berkey; 2, Lenewee Queen Clair, Mr. and Mrs. Clarence Johnson; 3, Sunny Meadows Floss, Donald W. Pierce.

COW, 3 YEARS AND UNDER 4
(7 in Class)

1, Golden Glow Echo 2d's Fairy, Vernon Gerken, Wauseon; 2, Elmbrook Dorine, Irwin L. Blystone, Berkey; 3, Gray Haven Argo's Ruby, Arthur Hansen, Bellevue.

COW, 4 YEARS AND UNDER 5
(8 in Class)

1, Alpine Rose Golden Charm, James A. Schmidlin, Toledo; 2, Golden Glow Betty P, Wave Tedrow; 3, Aigler Farm Magnolia, Raymond Bockbrader.

COW, 5 YEARS AND OVER
(3 in Class)

1, Aigler Farm Starlet, Raymond Bockbrader; 2, McDonald Farms Hildegarde, H. M. Dodge; 3, Aigler Farm Margot, Irwin L. Blystone.

JUNIOR AND GRAND CHAMPION BULL

Golden Grange Oka's King, Henry Zumfelde and Joseph W. and Ralph H. Cessna.

SENIOR CHAMPION BULL

Sun-Blest Farms Actor, E. Donald DeMuth.

SENIOR AND GRAND CHAMPION FEMALE

Alpine Rose Golden Charm, James A. Schmidlin.

JUNIOR CHAMPION FEMALE

Five Spruce Lillian, Gene Layman.

PRODUCE OF DAM
(7 in Class)

1, Henry Zumfelde on produce of Yorklynn Queen Mary; 2, Irwin L. Blystone on produce of Aigler Farm Margot; 3, Mr. and Mrs. Clarence L. Johnson on produce of Sentinel Oak Lenewee Lady.

GET OF SIRE
(9 in Class)

1, Henry Zumfelde on get of Golden Grange Raider's Count; 2, Henschen and Abke on get of Blakeford Argo; 3, Henry Zumfelde on get of Golden Grange Raider's Count.

YOUNG HERD

1, Henry Zumfelde; 2, Donald Pierce; 3, Mr. and Mrs. C. L. Johnson.

HERD

1, Raymond Bockbrader; 2, Mr. and Mrs. Irwin L. Blystone and Daughters; 3, Wave Tedrow.

Raising Calves . . .

(*Continued from page 811*)

first six months aside from pasture cost.

For the next two years, these studies indicate that there would be required 4,600 pounds of hay together with pasture. The outlay for feed on this basis to bring a heifer up to two and a half years of age would be $102.90 for feed, which does not include the pasture cost (which is not estimated because of the wide variation in costs of pasture in different areas). This indicates that where heifers can be grown on pasture, even with some supplementary feed, for the period of from six months to two and a half years, the total cost can be reduced materially, depending on the quality and cost of pasture available.

It should be noted that the costs for milk, concentrates, and hay, are all figured at high levels. These figures provide good argument that it is not practical to raise heifers for replacement where all whole milk has to be used at market price, and where no pasture is available, and all hay and concentrates must be purchased at market prices throughout the period up to milking age. Most sections of the country, however, provide hay at materially lower prices than those used, and also many of them provide pasture which will materially reduce the total feed costs.

One very successful operator of a large commercial dairy in southern California has developed a highly successful calf-raising program which provides that calves do not receive any milk whatever after they are two weeks of age. He also provides some pasture, developed on high-priced land, which further reduces his total feed costs materially. Under these conditions he feels that he can raise replacement calves at lower cost than he can buy replacement cows, and that such heifers have a higher average production in their first lactation than is possible with cows purchased for replacement on the open market.

The high replacement cost indicated in these studies further emphasizes the importance of constructive breeding programs resulting in the raising of calves that have inheritance for production. A careful program, designed to raise a high percentage of such calves with low mortality, will aid in reducing the average cost of all heifers raised. On those dairies where it is possible to develop a satisfactory calf-raising program it would appear more desirable to have a long-range program of raising heifers for replacement than to depend on the uncertain quality of cows available for purchase on the open market.

North Central Ohio Show

DISTRICT Guernsey shows have made a wonderfully fine showing this year, both in numbers and quality. One hundred six head were shown at the Sandusky County Fair, Fremont, Ohio, on September 7, with C. R. Huston of Franchester Farms as judge.

At the completion of the show, Miss Norma Erf was honored by the state association in recognition of her 25 years of service as secretary of the North Central Ohio Association.

McDonald Farms Holden, owned by Paul E. Schepflin and the Erf sisters, won first in the class of four aged bulls, and was later made grand champion. Fireside Gay Lad's Victor, owned by J. L. Widman & Sons, Fremont, was awarded the junior championship.

Judge Huston gave the blue ribbon to Guerndot Loretta's Consula, owned by H. C. & H. T. Kuns & Sons, Castalia, and later made her grand champion female.

The two-year-old class of eight entries was of especial interest because both the 4-H grand champion and 4-H reserve champion were in the class. The grand champion belonging to Sam Kuns won the class. She won the State Association trophy given for the best two-year-old of the show, bred by the exhibitor.

Fireside Damsel Rose, with both her sire and dam bred at Fireside Farm, owned by Howard J. Ziegler, was made junior champion female.

Changes Among the Leaders

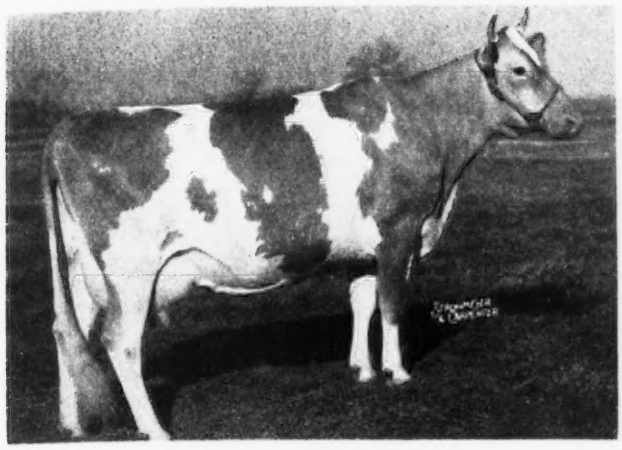

Hominy Hill Paulette

Hominy Hill Paulette 855093, A. R. 95657

5th Sr2—365C—3x

HOMINY Hill Paulette recently completed a record of 16387 lbs. of milk and 810 lbs. of fat, Sr2—365C—3x, to take fifth place in that class. Paulette's record became official when on July 1, 1948, she dropped a son, Hominy Hill Paymaster, by Fairlawn Peerless Dictator. It was about a year ago that a "Dictator" daughter, Hominy Hill Pollyanna, completed a class leading record of 15201 lbs. of milk and 851 lbs. of fat, Jr2—365C—3x, to become one of 27 paternal sisters that are now A. R.

"Paulette" is the first daughter of Riegeldale Coronation King to join the 800-pound fraternity. She is the second daughter of this bull to become a class leader, the other being Riegeldale King's Delphine, whose record of 14230 lbs. of milk and 705 lbs. of fat, Sr4—305C, when completed, placed her second in her class. "King" now has 45 A. R. daughters. He is a son of Coronation Rose King, A. R., and out of Coronation Lustre, that has a record of 12688 lbs. of milk and 655 lbs. of fat in class FF.

"Paulette" comes from a strong female line, she being a daughter of Playhaven Pauline, with a record of 13508 lbs. of milk and 636 lbs. of fat, class BBB. She is a daughter of Raemelton Sunny Triumph, A. R., that in turn was by Sunnyvale Sun, A. R., and out of Green Meadow Tranquil, with 14736 lbs. of milk and 801 lbs. of fat in class E. Pauline's dam, a daughter of Caumsett Shane, is Raemelton Royal Pauline, with a record of 10689 lbs. of milk and 535 lbs. of fat in class CC.

Raymond Benham milked and fed "Paulette" throughout her record, and his care and attention to his entire string is a fine tribute to his dad, Ray Benham, manager of Hollow Hill Farm, Convent, N. J.

The record of Hominy Hill Paulette is the eleventh class leading record that has been completed on this farm in six years. This performance is no mere matter of chance selection. The excellent all-round crops program, as well as the efficient management in the barns, are conducive factors that Henry D. Mercer, owner, and John Lindsay, manager, may well point to with justifiable pride.

Sire: Riegeldale Coronation King 240947
Dam: Playhaven Pauline 559770
Breeder: Henry D. Mercer, Colts Neck, N. J.
Owner: Henry D. Mercer, Colts Neck, N. J.
Born: Nov. 1, 1944. Calved May 25, 1947.
Served: Sept. 10, 1947. Calved July 1, 1948.
Supervised by New Jersey State College, New Brunswick, N. J.
Carried calf 261 days during test.
3 milkings daily—Total milkings 1094.

1947	Milk Lbs.	Butter Fat %	Butter Fat Lbs.
May 30	89.5	4.73	4.23
June	1682.2	3.80	63.92
July	1753.2	3.87	67.85
Aug.	1546.8	4.16	64.35
Sept.	1429.6	4.79	68.48
Oct.	1362.3	5.00	68.12
Nov.	1258.4	5.34	67.20
Dec.	1296.6	5.41	70.15
Jan. 1948	1325.5	5.53	73.30
Feb.	1222.0	5.51	67.33
Mar.	1229.7	5.59	68.74
Apr.	1178.1	5.61	66.09
May 28	1013.8	5.99	60.73
Total	16387	4.94	810

Sonoma Ynez 793240, A. R. 95676

10th Sr4—305C—3x

BY producing 11928 lbs. of milk and 649 lbs. of fat, Sr4—305C—3x, Sonoma Ynez has become a new class leader in tenth place. She was bred by Virgil W. Jorgensen, Sonoma, Calif., and is owned by S. E. Brookover, Boise, Idaho.

"Ynez" was sired by Chicona Sonoma, that has one A. R. son and 29 A. R. daughters. He, in turn, was sired by Chicona Alaska, with one A. R. son and 15 A. R. daughters, being a son of Langwater Traveler, the sire of 17 A. R. sons and 33 A. R. daughters. Chicona Sonoma was out of Avalawn's Marie, that is a class leader in fourth place as a senior four-year-old, with 15793 lbs. of milk and 973 lbs. of fat, and that has two A. R. daughters with three records of over 600 lbs. of fat.

The new class leader was out of Happyholme Clayton's Hopeful, that has three A. R. records and is the dam of four A. R. daughters. She was out of Escalon Clayton, the sire of 22 A. R. daughters, including Escalon Pippin, with 13591 lbs. of milk and 728 lbs. of fat in class A, and Escalon Molly Jane, with 13279 lbs. of milk and 676 lbs. of fat in class BB. "Clayton" is a son of Highland Royal Prince, that has seven A. R. sons and 108 A. R. daughters, including Escalon Primrose, with four A. R. records, one of 20165 lbs. of milk and 1029 lbs. of fat in class A. The maternal granddam of "Ynez" was Escalon Hopeful, that was by Highland Royal Prince, the sire of Escalon Hulda, that has four A. R. records that average 762 lbs. of fat. Escalon Hopeful was out of Escalon Hyacinth 2d, that has three A. R. records and five A. R. daughters, including Escalon Honoria, with a record of 14815 lbs. of milk and 693 lbs. of fat in class A.

Sire: Chicona Sonoma 212339
Dam: Happyholme Clayton's Hopeful 445553
Breeder: Virgil W. Jorgensen, Sonoma, Calif.
Owner: S. E. Brookover, Boise, Idaho.
Born: Aug. 28, 1942. Calved July 24, 1947
Served: Nov. 27, 1947. Calved Sept. 8, 1948.
Supervised by University of California, Davis, Calif.
Carried calf 182 days during test.
3 milkings daily—Total milkings 914.

1947	Milk Lbs.	Butter Fat %	Butter Fat Lbs.
July 28	194.6	5.26	10.24
Aug.	1927.0	5.26	101.36
Sept.	1762.3	5.06	89.17
Oct.	1480.5	4.89	72.40
Nov.	1092.0	4.63	50.56
Dec.	1022.2	5.64	57.65

Jan. 1948	1015.5	6.12	62.15
Feb.	930.7	6.42	59.75
Mar.	970.4	6.11	59.29
Apr.	890.3	5.70	50.75
May 27	642.7	5.70	36.63
Total	11928	5.44	649

Adohr Eldor Pauline 765995 Reentry 77169

7th Jr4—365C—3x

ADOHR Eldor Pauline made her mark on prices paid for Guernsey females in California state sales when she sold in the Western Guernsey Classic in April for $4,500 to Marco Wolff of Chatsworth. Mr. Wolff is a new breeder in the state, still purchasing top females for his foundation, which accounts for his selection of Adohr Eldor Pauline.

She justified his confidence, for she has just placed seventh with 18561 lbs. milk and 945 lbs. of fat as a Jr4—365C. She made this record having been moved twice, a distance of nearly 1,000 miles, while still on test. She is a large, strong, beautiful deep-bodied animal.

"Pauline" had already completed a record of 12040 lbs. of milk and 620 lbs. of fat in class G. She was out of Adohr Cascade Paula, that is still alive at Adohr at 11 years of age, with two records—14410—735—G and 15606—768—A. Her granddam, Adohr Lady Paula, is still alive at Adohr Farms at 16 years of age, with 14048—654—BB. Old Adohr Lady Paula is out of Lady Paula of Sycamore Ranch, with 13978—616—A. Thus, back of this new class leader record is three generations of Adohr Farms breeding, and four generations of tested dams.

"Pauline" is a maternal sister of Adohr Lubas Patriot, shipped last year to England, the second American Guernsey sire ever shipped to England for service. Her sire is Eldor of Adohr Farms, grand champion at the Great Western Livestock Show in 1943, sire of the undefeated Adohr Eldor Pearlette and other outstanding show cattle on the California circuit, and sire of toppers in the state sales ring as well, including Adohr Eldor Contender, that sold for $5,100 in 1945. Of his 14 A. R. daughters, nine records read over 600 pounds of fat. He is a full brother to Chuckanut Elegance, with 14710—797—Sr4—305C, a World Record when made, and 16995—819—A.

"Pauline" freshened in May to the service of Adohr Fantine Leader with a bull calf which Mr. Wolff is intending to keep. Another son by this same bull is being retained at Adohr Farms.

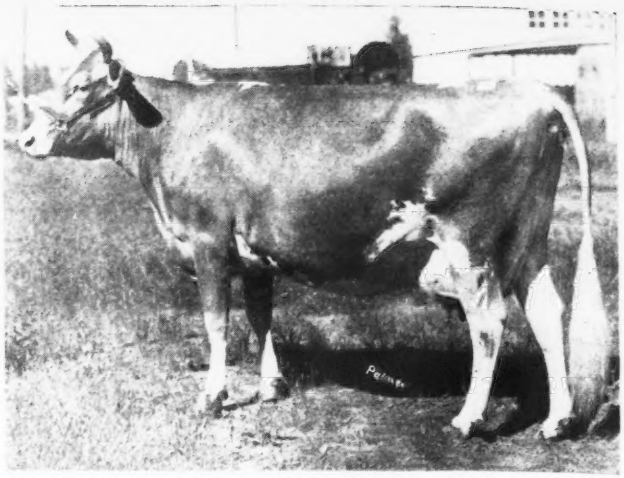

Adohr Eldor Pauline

Sire: Eldor of Adohr Farms 217325
Dam: Adohr Cascade Paula 534831
Breeder: Adohr Milk Farms, Tarzana, Calif.
Owner: Marco Wolff, Chatsworth, Calif.
Born: Oct. 26, 1942. Calved April 21, 1947.
Served: Aug. 17, 1947. Calved May 25, 1948.
Supervised by University of California, Davis, Calif.
Carried calf 249 days during test.
3 milkings daily—Total milkings 1095.

1947	Milk Lbs.	Butter Fat %	Butter Fat Lbs.
Apr. 24	391.0	3.93	15.37
May	2147.5	3.93	84.40
June	1953.6	4.28	83.61
July	1920.6	4.49	86.23
Aug.	1795.4	4.53	81.33
Sept.	1490.6	5.00	74.53
Oct.	1441.9	5.34	77.00
Nov.	1385.9	6.23	86.34
Dec.	1398.0	5.74	80.25
Jan. 1948	1313.2	6.00	78.79
Feb.	1199.5	5.60	67.17
Mar.	1293.2	5.80	75.01
Apr. 22	831.1	6.70	55.68
Total	18561	5.09	945

Wyoming County Field Day and Heifer Show

THE summer field day and heifer show of the Wyoming County G. B. A. was held on August 14, at Henry S. Nichols' Springdale Farm, Arcade, N. Y. The quality of the heifer show indicates the great progress made by the breeders of this area since their first showing of heifers two years ago. Five bred heifers and 14 head of open heifers competed in that class. Fred Embury of Warsaw, president of the association, together with the other directors and breeders in the area, deserve much credit for the show, and all the breeders in the area should support its further advancement.

The official judge of the heifer show was K. C. Sly, manager of McDonald Farms, Cortland. In the bred heifer group he found his first prize heifer in Larch Hollow Amy, a heavy springing two-year-old shown by Fred Embury. She was followed closely in second place by Nicholas Mattucci's Colonial Hill Farm entry, Colonial Hill Country Girl, a straight, smooth heifer showing much promise. Third place went to Home Acres Janet, shown by Helen Butler Good, Perry.

The grand championship in the show went to the first prize winner in the open heifer class, Colonial Hill King's Donna, shown by Colonial Hill Farm, Hamburg. Edna of Sunny Knoll, owned by Gordon Butler, Perry, was second, and Suzie of Hillcrest, owned by Ronald Wetherwax, Wyoming, was third. There were 14 entries in this class.

A judging contest was held, with a class of cows from Mr. Nichols' herd, and two classes from the heifers in the show. Gene Ketcham and Ted Markham, county agent and assistant, respectively, in Wyoming County, with John Sims, state Guernsey fieldman, conducted the contest and compiled the scores. Those taking home the judging prizes were: Men's Division, Clifford Merle; women's division, Nancy Embury; junior division, James Nichols and David Carlson, tied.

Following the judging contest the herd sires at Springdale Farm were led out for inspection. The sire now in use is a bull of Wyebrook breeding, used previously by J. Howard Pratt of Albion, and Arby Swift of Cuba, and a consistent winner at county fairs for Mr. Pratt. The future sire is a calf from Fred Embury's herd, sired by McDonald Farms King Jeffrey.

GEORGE M. NEWLIN

comes to
Woodacres

•

ON October 1, 1948, George Newlin took over the reins as general manager of Woodacres succeeding Harry Carre whose interesting plans will be announced shortly.

WE know that Mr. Newlin's many friends will join us in welcoming him back into the Guernsey fraternity.

AS manager for Corium for many years and later at Cesor Farms, and as a member of the Executive Committee, the Type Committee, the A. R. Committee, and the Research Committee of The American Guernsey Cattle Club his contributions to the breeding of Guernseys and farm management have been notable. During the past two years George has been president of the Newgren Company (Jeep Farm Equipment). But, as George will tell you, this business of living in the city and traveling continuously may be all right in its way, but it's not the way of a fellow who loves cows and a home nestled among crops.

WE at Woodacres feel fortunate that he does feel this way and that the Woodacres herd and operation tempted him our way.

WOODACRES *Guernsey Cattle*
PRINCETON, NEW JERSEY

FEDERAL ACCREDITED HERD NO. 526351
•
N. J. ABORTION FREE HERD NO. 424

ATHERTON W. HOBLER, OWNER · GEORGE M. NEWLIN, MGR. · BOX 669, PRINCETON, N. J. · TEL. HOPEWELL 361

Dr. Ellenberger Retires

DR. H. B. Ellenberger, who served as head of the University of Vermont's dairy department for 31 years, recently retired, and his successor is Dr. W. H. Riddell.

Dr. H. B. Ellenberger and Dr. W. H. Riddell.

Dr. Ellenberger, nationally known in dairy research and teaching, came to the University of Vermont in 1917. While on leave of absence from the University he served as Administrator for the Massachusetts Milk Control Board during 1932 and 1933. In 1932, he was elected president of the American Dairy Science Association, in recognition of his contributions to the dairy industry.

His successor, Dr. Riddell, has served as agricultural attache to the Netherlands for the past three and one-half years. Previous to this position he was head of the department of dairy husbandry at the University of Arizona.

A new dairy building, now being erected on the Vermont campus, was planned by Dr. Ellenberger and his staff. It will contain three dairy manufacturing rooms, two dairy chemistry laboratories, a reading room, classrooms, a small dairy bar, and offices for all members of the dairy department.

R. B. Stoltz Dies

PROF. R. B. Stoltz, better known as "Bob," age 59, head of the Department of Dairy Technology, Ohio State University, since 1929, died of a heart attack at his home on October 2. News of his unexpected death came as a stunning shock to the entire dairy industry which he had served so faithfully since his graduation from Ohio State in 1912.

Following his graduation from Ohio State, he attended the University of Wisconsin in 1915-16, after serving as instructor at Columbus. He was assistant professor of dairying until 1923, when he was made full professor. In 1929, he was appointed chairman of the Department of Dairy Technology at Ohio State, and served in that capacity until his death.

He was a past president of the American Dairy Science Association, and served as its secretary-treasurer from 1936 to date. His many students, friends and co-workers will long remember his fine influence on the sound growth of the dairy industry.

Dairy Outlook Made

DAIRY Situation, released recently, is the annual outlook issue. It says that total 1949 milk production is apt to be a bit more than the 117 billion pounds likely to be in sight for 1949. The record volume was 121 billion pounds in 1945.

Estimates for 1948 consumption of milk products reduced to straight whole milk equivalent gives per capita intake at 768 pounds for the year, or about 2.1 pounds per capita daily. This compares with 801 pounds in the 1935-39 period, and contrasts with 145 pounds of meat per person, which is about what 1948 will show.

The 768 pounds, with a few minor items left out, figures down to a per capita use of 390 pounds as fluid products, 207 pounds in butter, 70 pounds in cheese form, 42 pounds as evaporated milk, 45 pounds as ice cream, and seven pounds for condensed milk and dry whole milk combined. Fluid use reached its peak in 1945, at 420 pounds per capita, but total consumption of all dairy products hit the high in 1942 at 836 pounds. The report says that margarine use per capita this year will be about six pounds against 10 pounds for butter, with an outlook for cheaper raw materials for margarine next season.

Chat . . .

Juanita Olson, the attractive daughter of Mr. & Mrs. Glenn Olson, Guernsey breeders of Edgeley, N. Dak., reigned as Queen of the North Dakota State Dairy Show at Jamestown on September 15, 16 and 17. Juanita is quite a Guernsey breeder in her own right, as she owns a number of pure breds which she has acquired through 4-H work. Her bull calf won the Guernsey Futurity Class, and she was awarded a large cow and bull head plaque by The American Guernsey Cattle Club.

Harold L. Strickland, Lanandy Farm, Rockfall, Conn., has been doing D. H. I. A. testing since 1926. He has several cows in the 2500 lb. and 3000 lb. club for Connecticut.

Wilton E. Dangler of Lone Lane Farm, Asbury Park, N. J., has been selected as New Jersey's most typical farmer. He and his brother, Weston L. Dangler, are producers of GOLDEN GUERNSEY milk, and they ship to Wood Brook Farm, Metuchen, N. J.

Margaret Lucille Hines, five-months-old daughter of Dr. and Mrs. C. P. Hines, Grassland Farm, Salisbury, Conn., is the first granddaughter on either side of the family in 11 grandchildren.

GORDON HALL

Purchasing Agent ***Consultant***

For a number of years I have cooperated with owners and managers in founding and developing herds. I believe this work has been profitable to them, at least all are on a sound basis, and that I can be of equal help to others.

Princeton TEL. 1895 **New Jersey**

THE HOME OF

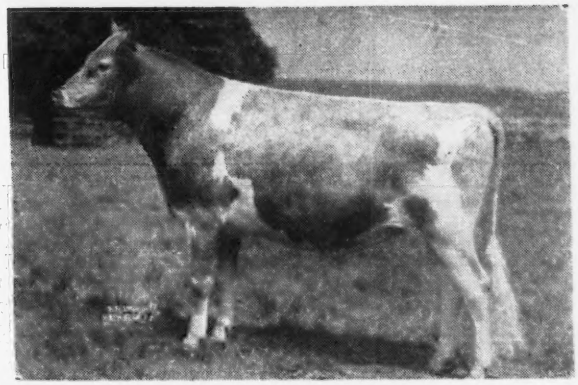

GARDENVILLE CORONATION KING

FOR SALE

A King son dropped September 27, 1948 that qualified Daffodil for her record of **10704—564—Jr2—365C—3x** (pending) and her Very Good rating (pending). Next dam also Very Good with records of **8689—371—Jr2—305C—2x; 9591—448—Jr3—305C—2x; 12701—574—Jr4—305C—3x and 5886—255—5yrs—305** in 109 days on retest. Next dam a maternal sister to our B. Alice cow that has records of **8411—446—Jr2—305C—2x; 9960—535—Jr3—305C—2x; 17726—965—Jr4—365C—3x, 3rd Place and 11777—575—8yrs—365** in 216 days on retest. We have only one other male calf for sale! ! !

A CARD TODAY WILL BRING YOU HIS PEDIGREE TOMORROW

Advanced Registry Credits for September, 1948

		SEPTEMBER CREDITS		TOTAL CREDITS			
NAME	CLASS	MILK	FAT	MILK	FAT	DAYS	
B. ALICE	8	1275	71	**11777**	**575**	216	
STARLING	6	1387	64	**6142**	**303**	128	
IRENE	5	1206	62	**12290**	**614**	260	
PATIENCE	6	1443	61	**9216**	**414**	154	
ARLEEN	5	1233	60	**7513**	**356**	158	
DUCHESS	6	1135	59	**7645**	**396**	167	
FINAL	7	1115	59	**7972**	**401**	165	
BOUNTIFUL	Jr4	1655	57	**4812**	**196**	87	
*SUSAN	Jr4	1091	56	**9858**	**489**	224	
GLORIA	8	1108	55	**5891**	**269**	139	
*JOY	13	1250	54	**11772**	**547**	228	
CLOVIS	9	1251	53	**2149**	**90**	52	
D. GIRL	Sr4	942	52	**9570**	**516**	240	
GRACIOUS	6	1063	52	**5428**	**282**	131	
*G. LASS	Sr4	997	50	**10819**	**531**	262	
*DOLLY	5	1163	50	**10534**	**507**	217	
BLANCHE	5	1423	50	**5886**	**255**	109	
M. ALICE	9	946	49	**16211**	**829**	353	
PAULA	5	1065	48	**3733**	**170**	92	
*ROBERTA	Sr4	915	48	**10737**	**579**	270	
SUE	Jr3	959	48	**6754**	**336**	165	
HEROINE	Jr2	1035	47	**3472**	**148**	95	
DELIA	Jr4	1003	47	**8868**	**402**	203	
SUSIE	Jr2	903	46	**7340**	**360**	206	
ZELLA	Jr2	1079	45	**3550**	**160**	91	
XMAS	Jr3	737	45	**3223**	**173**	109	
*PET	Sr3	923	45	**8598**	**424**	226	
TONI	Jr2	835	44	**6131**	**304**	176	
ASTER	Jr2	760	43	**563**	**289**	186	
DAWN	Jr2	930	43	**5495**	**257**	158	
PAULINE	Jr2	834	42	**5688**	**271**	168	
TRUE	5	804	40	**8722**	**446**	225	
MELBA	Jr2	602	36	**9687**	**512**	354	
*PEGGY BELLE	8	587	28	**14176**	**686**	365	(pending)

*SAFE IN CALF TO GARDENVILLE CORONATION KING

10 Miles from Trenton—Route 29

ARTHUR M. YOUNGS, Owner — CALFHOOD VACCINATED—FULLY ACCREDITED — JOSEPH E. ADAMS, Manager

Telephone Pennington—6—Titusville, New Jersey — D. MARION BENEDICT, Herdsman

NORMANDY FARM
GUERNSEYS

To Further Strengthen the Coronation—Green Meadow Inheritance in Our Herd . . . We Selected

Hominy Hill Financier

Born October 7, 1946

HIS SIRE

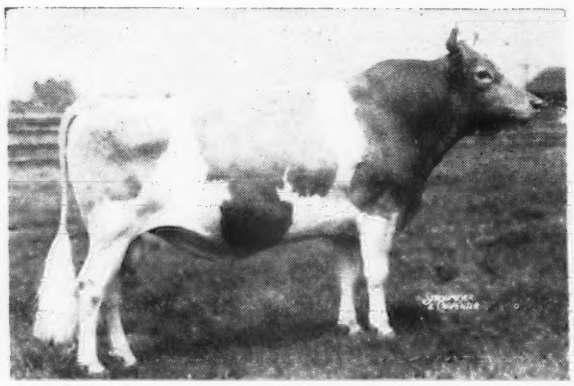

RIEGELDALE CORONATION KING, A. R.
5 daughters sold for an average of $8,640 per head. He is a proved son of Coronation Rose King, A. R. and combines the blood of **both** the Lustre and Rosalind families.

HIS PATERNAL GRANDDAM

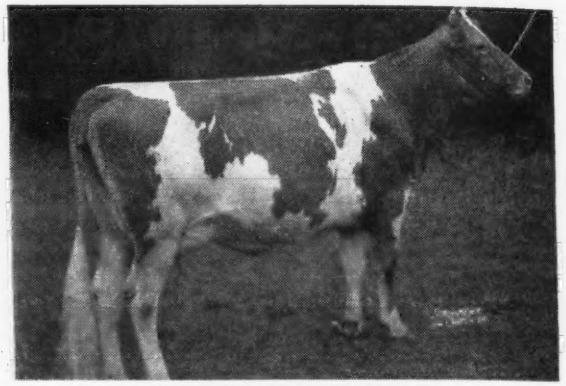

CORONATION LUSTRE
12688—655—FF
2 A. R. sons
Full sister to Coronation Illustrious, sire of Normandy Levity King.
She is by Langwater Philosopher, A. R. and out of Green Meadow Luxury, 13722—649—F (1 A. R. son, 2 A. R. daughters).

FINANCIER TRACES TO GREEN MEADOW CORONATION KING, GREEN MEADOW CORONATION PRINCE, THE CORONET FAMILY THROUGH MOONLIGHT.

HIS DAM

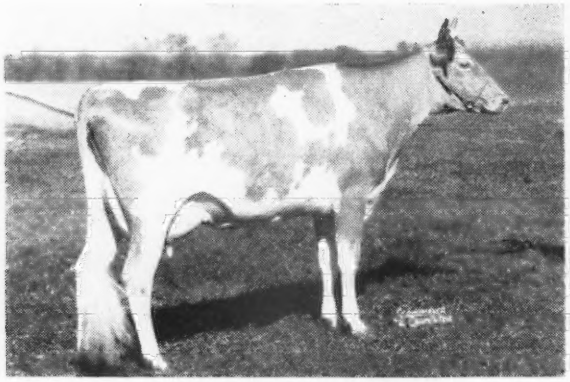

FAIRLAWN FAWN
11578—601—GG
A daughter of Fairlawn Peerless Dictator, A. R.

HIS PATERNAL GREAT GRANDDAM

GREEN MEADOW ROSAMOND
14218—803—C
1 A. R. son, 1 A. R. daughter.

HIS SONS ARE FOR SALE

T. B. Accredited No. 427911 . . . Bang's Accredited No. 1451B

VISITORS WELCOME

MR. and MRS. H. C. KRANNERT, Owners
KENNETH TATE, Manager

NEW AUGUSTA, INDIANA

WHERE TO BUY GUERNSEYS

D. C.

FOR SALE: Excellent herd of registered pure bred Guernseys (80 head) 54 cows, 24 heifers, 2 bulls. T. B. and Bang's tested. Reasonably priced for immediate sale. Good blood lines. Call or write **R. S. Beard, 2603—36th Place N. W., Washington 7. WOodley 2350, EMerson 7486.**

MAINE

PRICE only $350.00 for 2-year-old daughter of Langwater High Honor, $5,300 (son of Langwater His Honor, $5,000), bred to Langwater Gold Dawn, he by Langwater Midnight, A. R. and out of Langwater Lorna, 15001—773, two sons sold for $5,500 and $6,500 and her daughter for $3,100. Our herd Bang's and T. B. Accredited. **Paul Roehrig, Caphir Farm, R. F. D. 1, Westbrook.**

FOR SALE: Greenacre Farms Duke Steadfast. Sire: Flying Horse Royal Duke, A. R., (Flying Horse Farm Royal—Argilla Pansy, she by Alfalfa Farm Philosopher). Dam: Greenacre Farm Floradora, 13357—709—Sr4—HIR—Maine State Champion. This bull is strong in the blood of Langwater Steadfast. Must sell to prevent inbreeding. Herd Accredited for Bang's and T. B. Write for price and complete pedigree. **Myrtle E. Smith, Greenacre Farm, Dixmont.**

Renew your Subscription Now!

GLENN LECKY
AUCTIONEER
Guernsey Cattle Sales
Holmesville - Ohio

Western Guernsey Service
Consultation
Herd Promotion
Public Relations
Breeding Programs
Buying and Selling
C. W. "Jack" Robinson
1311 South Pleasant Avenue
Lodi, California

A. JARDINE
Purchasing Agent **Consultant**

After 17 years experience with the leading herds, I am sure I can be helpful in selecting cattle for anyone building or improving a herd.

P. O. Box 81 Doylestown, Pennsylvania
Tel. PLUMSTEADVILLE 2853

Placer County Fair

THE Placer County Fair had one of the good quality little Guernsey shows in the central section of California. It was held on August 20, and the 45 head exhibited were judged by G. E. Gordon, of the University of California. The show was dominated by Mrs. Desiree M. Rahlmann's Clovertop Guernseys, taking both female championships. The senior and grand championship went to Clovertop Emmy Lou, and the junior championship to Clovertop Melba, a flashy bred heifer. The senior and grand champion bull, exhibited by Matt Bachman, Lincoln, also carried the Rahlmann blood lines, Clovertop Butter King. The junior champion bull honors went to an entry of Manuel V. Costa & Sons.

Placer County will be recalled by those on the California Guernsey tour last May, as the setting for the

POSITION WANTED

Manager or Herd Manager, by college graduate with life experience in breeding, feeding and developing good Guernsey cattle. Honest, sober and competent. Best of references.

Box 202
Guernsey Breeders' Journal
Peterborough, New Hampshire

FRED C. WETMORE CO.
LIVESTOCK PHOTOGRAPHERS
4323 W. 143rd St., Cleveland 11, O.
Phone: WINTON 3320

STROHMEYER & CARPENTER, Inc.
Photographers of Animals
White Plains - Box 788 - New York

KEEP YOUR HERD ON ITS FEET
Experienced
Foot Trimmer Available
WRITE
RALPH D. BACON
Box 25
BERLIN, MASSACHUSETTS

South's Leading Guernsey Auctioneer
AGENT
Lloyd's Livestock Insurance
TOM McCORD
Montgomery Alabama

PUBLIC SALE
30 Registered Auglaize County Guernseys at Auction
Saturday, November 20, 1948—1:00 P. M.
AUGLAIZE COUNTY FAIR-GROUNDS
WAPAKONETA, OHIO

Sale of one farm necessitates reduction. All young, Bang's Vaccinated cows, heifers, bulls and club calves, some sired by and many bred to Nosegay Slogan, son of King's Arbutus of Wildwood, 15682—947—6.04%—AHI—1095 T. M.

ROY JOHNSON & SON . . . Auctioneers . . . ROSS DOWNING
DECATUR, INDIANA NEW HAMPSHIRE, OHIO

FOR CATALOG WRITE:
RABERDING FARMS • WAPAKONETA, OHIO

LAUREL LOCKS GUERNSEYS
present herd of
over three hundred animals
has now only two females
not bred and raised by us.

DONNELL MARSHALL MILLER C. LONG

Pottstown, Pennsylvania

TOMORROW'S
FEEDING PIONEER DAIRY FEEDS PROGRAM
TODAY!
A COMPLETE DAIRY FEEDING PROGRAM
That produces "Quality Results at Low Cost" — proven in the pail.
That pioneers in being different.
Feeds that are open — loose — flaky.
HALES & HUNTER CO.
CHICAGO 4, ILL. WILMINGTON 83, DEL.
MANUFACTURERS OF RED COMB POULTRY FEEDS

When you're with your best Guernseys
ALWAYS LOOK YOUR BEST
Why not wear . . . HANDWOVEN TWEEDS
Tweeds of rare distinction and quality. 100% virgin wool, soft, long wearing—as individual as New England.
Write for free samples.
AMBERGATE STUDIO
Peterborough, New Hampshire
R. C. Johnson — Weaver

HAND PAINTED TIES of your favorite cow or bull. State color of tie, send three inch picture of animal. Price $6.00.
Lynthia Browning Tormey
Charlestown, Rhode Island

Missing an issue of the Journal is like missing a visit with an old friend. Keep your subscription active.

THE FRANK ELLIS HORN TRAINER
WITH ALL THE NECESSARY ASSURANCES IN HORN TRAINING
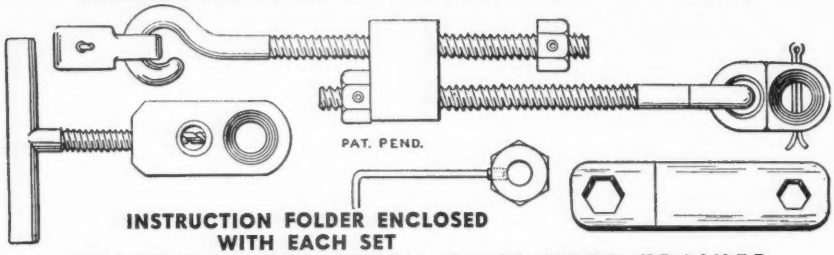

INSTRUCTION FOLDER ENCLOSED WITH EACH SET
PRICE LIST FOR FRANK ELLIS HORN TRAINER
ONLY ONE INSTALLING JIG IS REQUIRED FOR ALL-TIME USE:
One installing jig . . . . . $ 4.00
One horn trainer . . . . . $ 4.50
$ 8.50
IF YOU HAVE AN INSTALLING JIG:
Six horn trainers $24.00
Twelve horn trainers $47.00
THE ECONOMICAL ORDER FOR A BREEDER:
One installing jig . . . . . $ 4.00
Six horn trainers $24.00
$28.00
Postage paid in the United States and foreign countries. Make your check or money order payable to . . .
DRAWER B R. FRANK ELLIS IRVING, TEXAS

America's Leading Brand of Animal Biologics
FRANKLIN
VACCINES AND SUPPLIES
write for FREE Catalog
DON'T GIVE BLACKLEG a CHANCE
Vaccinate early with Franklin Blackleg Bacterin. More than 10 cc of whole culture bacterin is used in making each 1 cc condensed dose, thereby insuring the extra potency needed wherever the disease occurs in extra virulent form.
10c a dose—quantity discounts.
For the Prevention of Infectious Abortion in Cattle
Excellent results are reported from the use of Franklin Brucella Abortus Vaccine. Made from Strain 19 for combating infectious abortion in cattle, both calves and adult animals.
Franklin Udder-Eze
For cracked or chapped teats. A medicated emollient for massaging udders. A local application for any purpose where a counter-irritant is desired.
8-oz. jar 50c. Gallon $5.50.

Franklin Sulfan-Ol
Valuable aid in the treatment of Mastitis infection. Sulfanilamide suspended in mineral oil convenient for injection. 8 ounces $2. Quart $5.
Infusion tube to fit standard syringe, 30 cents.
Send today for FREE illustrated Franklin Catalog
O. M. FRANKLIN SERUM COMPANY
DENVER KANSAS CITY WICHITA AMARILLO FT. WORTH MARFA EL PASO
ALLIANCE SALT LAKE CITY LOS ANGELES PORTLAND CALGARY
Drug Store Agencies
FRANKLIN Protection Helps Increase Livestock Production

"Gold-digger" lunch and western atmosphere, at which Mrs. Rahlmann and the Placer breeders entertained. It is one of the enthusiastic Guernsey counties in California, and is doing an excellent job in promoting Guernsey interests among the 4-H and FFA divisions of the junior breeders.

Southeastern Ohio Field Day

MR. and Mrs. Harold Carnahan, Racine, Ohio, were host and hostess on July 30, to 80 Guernsey breeders and families at their Sunnysage Farm. The event was sponsored by the Southeastern Ohio G. B. A.

The group assembled for a bountiful basket lunch and a brief speaking program. C. E. Blakeslee, Meigs County Agent, reviewed the soil conservation and dairy testing programs in the county. Brief remarks were also given by R. W. Bishop of the State Association and Dr. John McKitrick of Columbus. Harold Carnahan briefly outlined the plan of operation at Sunnysage Farm and told the guests that emphasis was placed on soil conservation practices.

There are about 75 Guernseys on the farm and the Carnahans own their bulls with W. G. Greenwood of Newport, in the adjoining county. The senior bull, Raemelton's Levity Masterpiece, is a son of Pine Manor Levity King and out of Raemelton Corking Mag. The junior bull, from Welcome-In Farm, is a son of Langwater Chum out of Welcome-In Forward's Angela. He is very promising and out of one of the good cow families at Welcome-In Farm. The milk from Sunnysage Farm, along with that of four other neighboring Guernsey herds, is sold as GOLDEN GUERNSEY in Charleston, W. Va.

The feature part of the program was judging contests with three rings of cattle. Dr. John McKitrick acted as official judge and conducted the event with the following results: Men's Division—1, Roscoe Burdette; 2, Mr. Faren; 3, Wayne Roush, and 4, A. R. Bailey. Women's Division—1, D. Blakeslee; 2, Sylvia Midkiff; 3, Four-way tie among Pauline McKitrick, D. Robinson, Margarette Burdette, and Cora Robinson. Junior Division—1, Billy Moore; 2, Carroll

"Sales Representatives Needed To Improve UDDER HEALTH"

...J. C. Marlow,
40 Years An Outstanding Purebred Dairy Cattle Breeder

To all Dairymen:

For years few people were aware that improper machine milking injured cows' teats and udders...and often led to mastitis. But today many dairy experts and dairymen appreciate these dangers to udder health.

Years ago we concluded that mastitis could be eliminated for the most part by proper milking. So we developed a low (10 inch) vacuum milking machine with teat cups that definitely do not crawl.

Today we have hundreds of letters from outstanding dairymen all over the country who say we are right. Read this evidence:

VIRGIL F. ALBERT, Mgr., NASHOTAH MISSION HOUSE FARM, NASHOTAH, WIS., says: "The MARLOW MILKER has helped us clear up our severe mastitis condition. When we put in the MARLOWS, we had only four cows with sound udders, and only one with even fair quality. Now, four months later, our production is way, way up. We have had three consecutive bacteria counts of 100, and our veterinary rated all udders good."

S. E. JONES, HERDSMAN, YANKTON STATE HOSPITAL, YANKTON, SO. DAK. "We milk on the average of 85 to 100 cows daily and use all kinds of help; but even so we do not have the trouble with swollen quarters that was quite prevalent previous to the installation of the MARLOW MILKER. We are pretty well convinced that the other milkers were causing about 99% of our udder troubles."

The MARLOW MILKER sales organization is growing rapidly and needs more representatives all over the country. We prefer to work with competent dairymen...men with dairy training...men who can really appreciate that the MARLOW MILKER will go down in history for the greatest contribution of all time to the dairy industry.

If you know cows and would like to join an organization that is contributing an outstanding service to dairymen -- the greatest milking service in America today -- write to us.

Qualified representatives everywhere say our training and our support are the finest in the field. Valuable territory still open for good, wide-awake men.

Don't pass up this big opportunity to build a profitable and permanent business for yourself by improving udder health, milk quality and milk production in your community. Prompt action today will eliminate regrets later. If you are interested write me today giving an outline of your qualifications and background.

J C Marlow

J. C. MARLOW MILKING MACHINE COMPANY
Mankato, Minnesota
Dept. G

POSITIVE Money-Back Guarantee!
Use the Marlow Milker 90 days according to instructions. If not satisfied for any reason, your money cheerfully refunded.

MARLOW MILKER

Definitely Easiest on Udders!

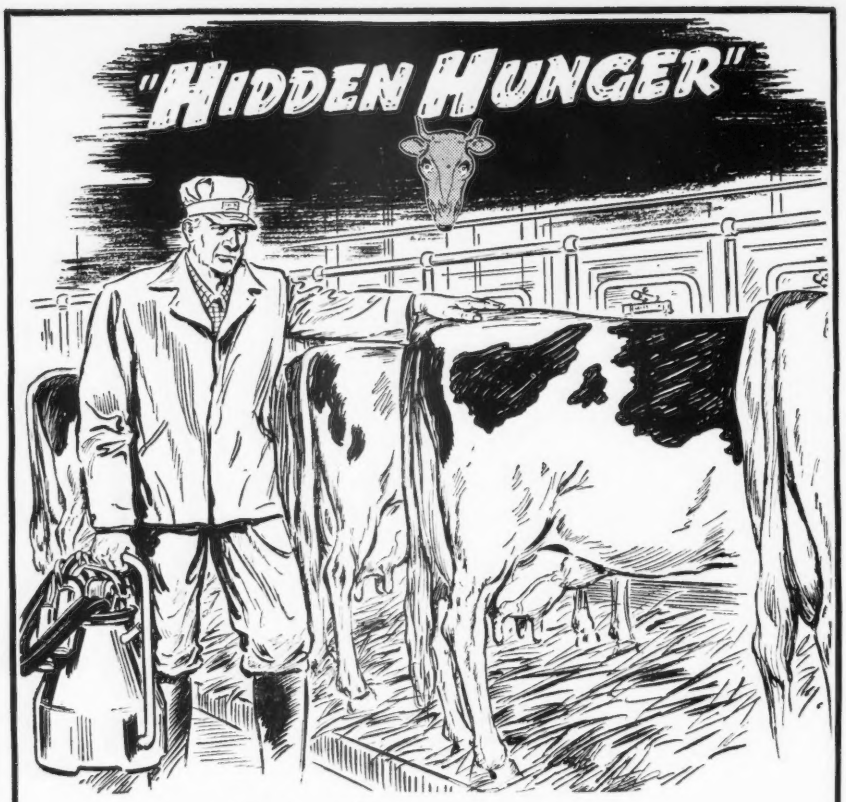

Don't wait . . . it may be too LATE

When production slumps and costly breakdowns steal your dairy profits, it may be *too late* to protect your herd from:

"HIDDEN HUNGER"— *Lack of essential mineral elements needed by livestock for sturdy health, rapid growth, peak production and reproduction.*

So, don't wait until your stock's health and *your* pocketbook may suffer from the ravages of "Hidden Hunger." Right now is the time to help safeguard their future health and continued productivity by feeding Near's MinRaltone year round. MinRaltone is the thoroughly proven mineral feed supplement that contains 11 essential mineral elements and Vitamin D. Find out how to protect your stock profits from "Hidden Hunger." Write:

NEAR'S FOOD COMPANY, INC. Established 1899 **BINGHAMTON, N. Y.**

3 WAYS TO FEED MINRALTONE *year round*

NEAR'S

MINRALTONE

WITH VITAMIN D

MINERAL FEED SUPPLEMENT

for **HEALTH PRODUCTION PROFITS**

Johnson; 3, Two-way tie between Patty Blakeslee and Dick Baley, and 4, Jeanie Bailey.

Prizes were awarded by the Ohio G. B. A. The Carnahans were thanked by the group for their good hospitality and interesting program.

Mohican District Field Day

THE summer field day and type school of the Mohican District G. B. A. was held under sunny skies at Major A. B. Cox's Glensfoot Farm, Cherry Valley, N. Y., on August 11. A good turnout of Guernsey breeders and their families from the counties included in this organization were present for the event. Gordon P. Parsons, manager at Glensfoot Farm, had everything in excellent shape, and the smooth and efficient operation of his staff helped to make the day most enjoyable.

The picnic lunch was eaten in the small paddock under the trees. This proved an excellent spot for the lunch as well as for the judging. Coffee and milk were furnished by the farm, and ice cream was furnished by the Mohican District G. B. A.

Following lunch, three classes of cows and one class of heifers were judged. The animals were in good condition and nicely presented, and all present enjoyed the discussion which followed the placing of each class. It seemed that most of the judges on The American Guernsey Cattle Club approved list were busy during this week, so the judging chores at this event were taken care of by Joe Pendergast, Schoharie County Farm Bureau Agent, and John Sims, state Guernsey field-man. Glensfoot Farm very generously offered a wool blanket to the first prize winner in the women's division, while the Mohican District Association offered a model Guernsey cow to the first place winner in the men's division. Junior prizes, and second place prizes in the adult divisions, were made available by the New York State Guernsey Breeders' Cooperative. The assistance of Jay Fairchild, assistant county Farm Bureau agent in Otsego County, in compiling the judging scores was greatly appreciated.

Judging contest winners were as follows: Men's division, first, R. D. Becker, West Berne, and second,

Wilmer Smith, Richmondville; women's division, first, Doris L. Pendergast, Cobleskill, and second, Frieda Snyder, Cherry Valley; junior division, first, Leland Thompson, Westford, and second, Leslie Rathbun, Cooperstown.

Of great interest to those in attendance was the showing of an outstanding cow family group. This group was headed by Melody Cherub's Dina, that topped her class in the contest, followed by her daughter. Melody Cherub's Dina is by Lynbrook Melody Cherub out of Achievement's Diana, that has a lifetime record in six D. H. I. A. lactations of 48845 lbs. of milk and 2790 lbs. of fat. Dina's own record to date in four lactations is 31510 lbs. of milk and 1978 lbs. of fat. Shown along with her in the family group were a daughter, Director's Dina; a son just starting into service at Glensfoot, Glensfoot Ace, and her last calf, a two-month-old heifer, sired by Valley View Monarch Lad. Director's Dina was sired by Meredith Director and is one of the top producers in the Glensfoot herd. Her first D. H. I. A. record was 10076 lbs. of milk and 475 lbs. of fat in 298 days as a senior two-year-old, and in her second lactation to date she has 11032 lbs. of milk and 525 lbs. of fat in 297 days. The yearling bull, Glensfoot Ace, is a very straight, smooth bull. His sire is Coldspring's Hardwick's Jerry, whose six nearest tested dams average 15350 lbs. of milk and 768 lbs. of fat, he being by Hardwick's Royal, A. R., out of Coldsprings Romulus Iris, 16025—746—FF, 18738—869—Sr4—365C.

San Fernando Valley Fair

THE San Fernando Valley Fair, held the last week in August at Devonshire Downs, brought out several Southern California herds that had no previous show ring experience. Besides the veteran Van de Kamp and Marco Wolff herds, there were those of Highland Springs, Plattco, Thomas K. Martin, A. L. Norris, and Mrs. Fern Norris. The show was surprising in the interest indicated in Guernseys in the section. The fair itself was not quite complete in arrangements for showing livestock, and it was the first

BREEDER'S EQUIPMENT CO.
Supplies for Artificial Insemination of Animals
FLOURTOWN, PA.
Devoted exclusively to production of instruments and materials essential to the practice of successful artificial insemination.
NEW CATALOG NOW AVAILABLE

MASTITIS IS BEING CURED

● We handle all latest effective treatments including Penicillin and new "Sulfo" drugs. Write today for particulars.
ANCHOR SERUM CO. (of Indiana)
INDIANAPOLIS, INDIANA

DAISY Cattle Markers

DELIVERY ONE TO THREE DAYS POSTPAID
NO. 21—FOR NECK. Adjustable chain. Numbered both sides. $11.50 per doz.
NO. 17—FOR HORNS. Adjustable chain. $8.00 per doz.
NO. 25M—Marker Plates without chain. Key Ring Fasteners. $6.50 per doz.
NO. 38—DOUBLE PLATE NECK CHAIN. Upper portion strap; lower portion chain. $12.50 per dozen.

NO. 25—DOUBLE PLATE ALL CHAIN MARKER. Marker Plates SOLID BRASS, numbered both sides. Chain is brass plated. Weight, 1 lb. each.
Price: $14.50 per doz.
Sample mailed for $1.00. Write for folder.
GOLDEN ARROW FARMS
Dept. 7 Huntington, Indiana

Advertise in The Journal!

FEED Fresh ROLLED GRAIN
AVOID DUSTING! IMPROVE DIGESTIBILITY! S-T-R-E-T-C-H Your GRAIN SUPPLY!
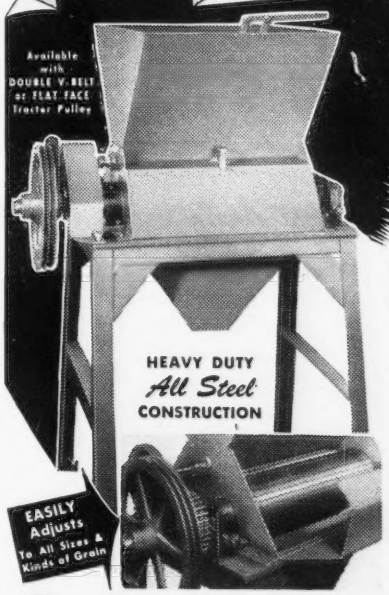

Farnam "FARM-SIZE" GRAIN ROLLER
ROLLS · CRACKS · CRUSHES
Makes Grain More DIGESTIBLE, More APPETIZING!
AVOIDS DUSTING!
By cracking the hard coating or hull that covers all small grains, feeding results are tremendously improved. Cracking or crushing enables digestive juices to quickly get at the nutrients and efficiently utilize them before grain is eliminated. In addition, animals prefer this coarser type of feed and eat it more readily.
Cracking or crushing is admittedly superior to grinding or hammering in that it avoids dusting, which often causes digestive disorders. In addition, rolling is a faster and more economical processing method. Requires less power, less labor and less time.
First LOW-COST, ALL STEEL "FARM-SIZE" ROLLER!
Now you can process grain the preferred way for better feeding results. Roll, crack or crush oats, barley, corn, wheat, rye, kafir and other small grains right on the farm. No need to pay high prices for ready-rolled grain. No more hauling of grain to the mill for custom rolling. Roll it as you need it and feed it fresh-rolled, full of nutritive value. You can with a low-cost Farnam "Farm-Size" Grain Roller.
10-DAY Free Trial Offer!
FOR A LIMITED TIME . . . Try this roller at our risk! Write for descriptive literature and details of our 10-DAY "Free Trial" OFFER.
CLIP & MAIL For Complete Information!
THE FARNAM EQUIPMENT CO.
OMAHA 3, NEBR. DEPT. 607
Please send complete information on Farnam Grain Roller and details of 10-Day Free Trial Offer.
Name _____
Address _____ County _____
City _____ State _____
SAVE PRECIOUS GRAIN!
CUT FEED COSTS!
By eliminating waste due to dusting, and loss due to whole grain passing through digestive system before being assimilated, tremendous feed savings are effected. Every bushel of rolled grain produces more growth, more meat, more milk. One prominent feeder writes—"A bushel of whole oats, when rolled, bulks into nearly two bushels. Bushel for bushel, the rolled oats is nearly equal in feeding results." In other words, rolling cuts his feed bill nearly in half! It can for you, too, and produce better results!
DEALER INQUIRIES INVITED
The FARNAM Equipment Co.
CURRI-OILERS • HOG-OILERS • "Farm-Size" GRAIN ROLLERS and POWER SPRAYERS
OMAHA 3, NEBRASKA

Inseminators, Central Illinois Dairy Breeding Association, Endorse Rex Oil

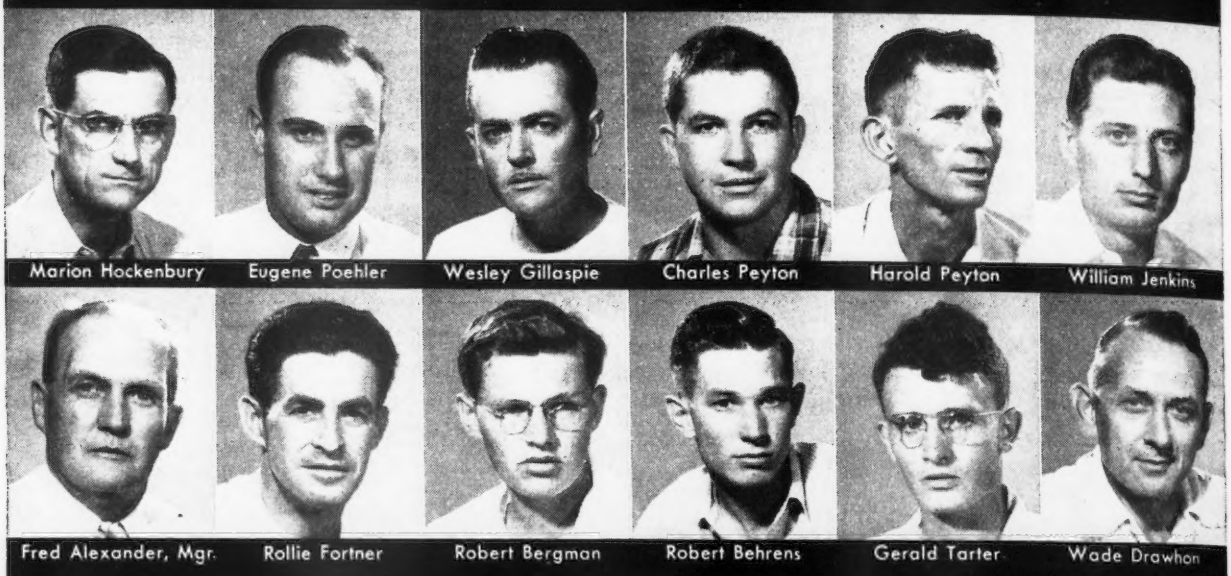

After three years careful observation by technicians, and examination of the records, the Central Illinois Dairy Breeding Association, operating in ten Illinois counties, has officially recommended that Rex Wheat Germ Oil be given to cows to aid conception and to eliminate costly "repeats".

Here are the comments of the technicians:

Linsner

H. P. Hockenbury, Tazewell County

"The best way I can show you the value of Rex Oil is to give you the experience of Ed. A. Sauder of Tremont, Illinois, owner of a herd of high producing Holsteins. Five of the cows had been inseminated twice and one of them three times, without a single conception.

He started feeding Rex Wheat Germ Oil and the six cows settled the following insemination.

Since feeding Rex Oil his breeding troubles have been negligible in this herd."

Eugene S. Poehler, Champaign County

"I find breeders using Rex Wheat Germ Oil successfully.

When cows fail to settle in a short period, I suggest to the farmers that they try Wheat Germ Oil."

Wesley M. Gillaspie, Douglas County

"In herds where Rex Wheat Germ Oil is fed, I find the conception rate is higher than in herds where wheat germ oil is not used."

Charles Peyton, Piatt County

"I have found that in herds where Rex Wheat Germ Oil is fed conception usually takes place on the first breeding. I have less repeat calls. It is a wonderful product for cows that are hard to settle."

Harold Peyton, McLean County

"I have seen plenty of trouble getting cows with calves. I have seen this trouble ended by feeding Rex Wheat Germ Oil."

W. L. Jenkins, Macon County

"Rex Wheat Germ Oil helps cows that are hard to settle and saves us a lot of 'repeats'. There is no doubt that Rex Wheat Germ Oil increases the rate of conception."

Fred Alexander, Manager

"When the semen of our bulls becomes 'dead' we put the bulls on Rex Oil to bring them back."

Robert Bergman, Mason County

"I have found Rex Wheat Germ Oil a big help in settling cows that were hard getting with calf. In one case I had four cows that repeated inseminations would not settle. We started feeding them Rex Wheat Germ Oil and they all settled within a week."

Gerald A. Tarter, Fulton County

"I recommend Rex Wheat Germ Oil to those who were having excessive breeding troubles. In practically every case the cows that were fed the wheat germ oil settled promptly. Wheat germ oil has also been used by cooperators here on cows that would never show their heat period. In every case they came in heat promptly."

Our guarantee: feed Rex Wheat Germ Oil to your entire herd, one ounce per week per animal. If you are not completely satisfied with the results your money will be refunded.

Insist on Rex Oil. Rex Oil is the only Wheat Germ Oil that is **permanently fresh.**

Prices: pint $3.50; quart $6.00; gallon $19.00; from your dealer or direct. We pay shipping charges.

VIOBIN CORPORATION **MONTICELLO, ILLINOIS**

In Canada: VioBin (Canada) St. Thomas, Ontario

Guernsey show for them, but next year will see improvements in the ring and accommodations. Judging from this year's interest, this could become one of the good county shows in the state.

Carl T. Allen of Western Consumers, Artesia, did another excellent job of judging. The notable thing about the junior and grand champion bull, Sterlingold Melody Master, is that he is only a junior calf. Carl Allen, when placing him, stated that it was unusual to give a junior calf these honors, but he felt justified in doing so because he was so outstanding. He was exhibited by Van de Kamp's Guernsey Farm, and was just purchased from Sterling Farms, a son of Pine Manor Melody Girl and Fairlawn Memoir's Performer, arriving in California just a few days before the fair. Van de Kamp also had the senior and grand champion female, Fresno Chieftain's Twilight, as well as senior and grand champion ribbon on their bull, Van de Kamp Lancaster. Thomas K. Martin, Northridge, who has added considerably to his herd in purchases this year, showed the junior champion female, Happyholme Crown Model.

Lifetime Production in Ohio

LONGEVITY and lifetime production are extremely important considerations in maintaining a constructive breeding program. The lifetime of an average dairy cow in an average herd is around six years, but in a commercial herd it is much less. When we consider the fact that the average cow cannot begin to show a net profit to her owner until the completion of two lactations, one can soon realize the importance of these two factors.

In 1941, the Ohio G. B. A. started an association project to recognize those cows that could make certain lifetime requirements in production. The purpose of the project was to encourage continuous testing, keeping good cows their full useful life, and to give recognition to the breeders who own and develop such cows.

A Gold Certificate is issued for cows with a lifetime production of 5000

"MASTICS" for MASTITIS
REG. U. S. PAT. OFF.
(Caused by Str. agalactiae)
Penicillin
in
Soluble Stick Form
25,000 UNITS OF PENICILLIN "G".
No Equipment Needed
"MASTICS" are becoming the accepted means for treating Mastitis because of their convenience of application.
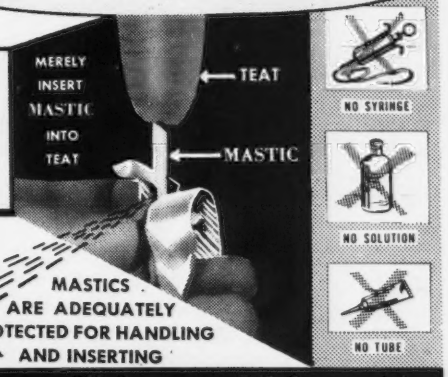

Your Veterinarian can supply you with "MASTICS" for immediate use.
MASTICS ARE ADEQUATELY PROTECTED FOR HANDLING AND INSERTING
Martin Laboratories
West Chester, Penna.
If Mastics are not available thru your veterinarian, send his name and address to us and we will see that he is immediately supplied.
NOTICE: MASTICS ARE NOT SOLD IN DRUG STORES

VENTILATE FARM BUILDINGS
Electrically
This Easy, Low-cost Way
Right ventilation means greater animal comfort and health by removing moisture laden air. Prevents herd sickness . . . increases production. The Meier Method is scientific, simple, inexpensive. *Send for FREE, graphically illustrated Bulletin, today. No obligation.*
FREE Bulletin Tells All
Meier Elec. & Mach. Co., Inc.
INDIANAPOLIS 7, INDIANA

PENICILLIN for MASTITIS
Amazing results reported. Low cost. Write for particulars to—
ANCHOR SERUM CO., Indianapolis, Ind.

Cool, Easy Running Animal Clipper
Sunbeam STEWART CLIPMASTER

NEW
More Powerful Motor . . . 25% greater speed
CLIPS Cows, Horses Mules, Dogs, faster, better
Clip your animals the fast, easy way with the new Sunbeam Stewart electric Clipmaster. It's the clipper with the quiet, 30% more powerful, air-cooled, ball-bearing motor inside the cool Easy-Grip handle. Has anti-friction tension control that assures perfect tension between blades and provides easy adjustment. $32.50. (Denver and West, $32.75.) Write for information on Sunbeam Stewart clipping equipment.
SUNBEAM CORPORATION
(*formerly* Chicago Flexible Shaft Company)
Dept. 159, 5600 W. Roosevelt Rd., Chicago 50, Ill.

Carrot Oil Vitamin Conditioner for Dairy Feeds
Carrot oil contains the active vitamin of carrots needed for healthy reproduction and sleek, glossy coats.

Carrot Oil contains provitamin A, Carotene, plus other carrot elements. It is used by breeders to increase fertility, to produce healthy calves, and to develop sleek, glossy coats. Send Today for Free 16-Page Booklet.
This book gives details of function and uses of this great conditioner and describes 15 NRA feed concentrates offered. Every livestock breeder should have a copy.
NUTRITIONAL RESEARCH ASSOCIATES, INC.
Dept. 2 South Whitley, Indiana

"KANT-KOM-OFF"
COW COVERS
PATENTED
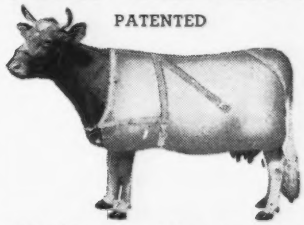
Write for Illustrated Price List
R. LAACKE CO.
1033 W. Walnut Street
Milwaukee 5, Wisconsin

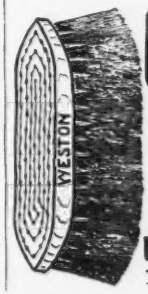

BRUSHES
Expertly hand made in Weston's own factory
Close, thick 2-inch tufts Wire drawn Durable
Size 7½x2¾ Immediate delivery Prepaid
No. 1—Golden Thread, Rice Root, each $1.50
No. 2—Coachman Special, Soft White Tampico 1.75
No. 3—Coachman Special, Mixed White and Black Tampico 2.00
No. 4—Coachman Special Black Waterproof fibre 2.25
WESTON Mfg. & Supply Co.
1933 Speer Blvd. Denver, Colo.

LINK ALL THREE FOR RECORD PRODUCTION

GOOD BREEDING + GOOD MANAGEMENT

+

Sup'R* DAIRY

* TRADE MARK

ARCADY

(16% and 20%)

Get full returns for the registered breeding and careful management you have invested in your dairy herd. Arcady Sup'R* Dairy will enable your superior cows to produce the full quantity of milk and butterfat that inheritance and care make them capable of.

Arcady Sup'R* Dairy feeds are super-rations, custom manufactured by Arcady to give superior cows the nutritive requirements to produce larger quantities of milk than ordinary feeds, formulated for average herds, will sustain. Arcady Sup'R* Dairy is made from the finest ingredients obtainable to give your high-producing cows palatability and bulk in a feed that is tops in protein quality, rich in energy content, high in lactation factors and low in fiber. Extra quantities of Vitamin D_2 and adequate minerals fortify Arcady Sup'R* Dairy to meet heavy requirements for lactation and reproduction. Send coupon for sample, analysis and feeding circular.

Free Dairy Feeding Program

Fill in coupon for measuring tape that tells cow's weight, feed calculator that gives amounts to feed without figuring, hay analysis charts, milk record chart and simple instructions. Ask your Arcady Dealer or send coupon.

ARCADY FARMS MILLING COMPANY
223 W. Jackson Blvd., Chicago 6, Ill.

Send free measuring tape, feed calculator and dairy program.

Name.....

Post office.....State.....

Number Dairy Cows in herd.....

ARCADY FARMS
MILLING COMPANY

223 W. JACKSON BLVD.
CHICAGO 6, ILLINOIS

pounds or more of butter fat; a Silver Certificate for those producing 4000 pounds and under 5000, and a Bronze Certificate for those that have produced 3000 pounds and under 4000.

Since the project was started, certificates have been issued to the owners of 68 Guernseys that have met the project's qualifications. Six gold certificates have been issued, 17 silver, and 45 cows have qualified for the bronze certificates.

The program has not been active since 1944, but in January, 1948, at the series of annual meetings with the local associations, the program was again brought to the attention of Ohio breeders. During the year, 17 applications have been received and approved.

Raemelton Duchess, owned by Raemelton Farm, Mansfield, was given credit for a lifetime production of 114667 lbs. of milk and 5735.4 lbs. of fat in 1941. This was the highest production attained by any cow in the former group of certificates issued. The second highest lifetime production was attained by Zelma R. of Spencer Farm, owned by Roy E. Spencer of Chardin, with credits in 1943 totaling 94295 lbs. of milk and 5641.8 lbs. of fat.

The recent group of applications includes two cows eligible for the Gold Certificate, one of which is Zelma R. of Spencer Farm, mentioned above, that now has a total of 97818 lbs. of milk and 5854.6 lbs. of fat, making an all-time high for this project in the state. It is interesting to note that "Zelma" has an average test of just under six per cent.

The other new Gold Certificate has been awarded to Rover's Lottie of Belle Vista, that was owned until the time of her death by Wade N. Wehr, Youngstown. She was issued a silver certificate in 1943 for a total production of 110224 lbs. of milk and 4799.3 lbs. of fat. Since that time she has made a total of 119227 lbs. of milk and 5127.6 lbs. of fat. "Rover's Lottie" now ranks seventh among Ohio lifetime leaders.

Please mention the Journal when answering our advertisements.

Harry S. Mumma Dispersal

HARRY S. MUMMA dispersed his pure bred Guernsey herd of 37 head at a sale held at the Association's Sales Pavilion, Lancaster, Pa., on August 19. Additional consignments from six other breeders brought the total number of animals to 52. The over-all average of 52 head was $362.11, including three heifer calves from one day to three days old, which averaged $100. Mr. Mumma's herd, including the three calves, sold for an average of $344.45. All of the cattle in Mr. Mumma's herd were vaccinated, except four old cows, and calves too young to vaccinate.

The herd was line-bred to Alfalfa Farm Philosopher and Dolly's Foremost of High Rock, offering a number of very good cows and bred heifers which were highly appreciated. Topping the sale was Philosopher's Quantity, a daughter of Sherwood Forest Philosopher out of Fisherkin's Quality, that had several very good C. T. A. records. She was purchased for $700 by Howard DeRemer of Schwenkville. Ed Denaci, Hopewell, N. J., secured the second high female, Llan Fair Penna. Poppy, for $600, an additional consignment from Llan Fair Farms, Pine Grove.

The high buyer was Henry Davidson, a new breeder from Reading, who bought 14 head including six unnamed heifers for a total of $3,605, followed by Upham Downs Farm, Middletown, Del., that bought five head for $1,665.

The sale was managed by the Pennsylvania G. B. A. Pedigrees were read by William H. Juzi, field-secretary, and Dupes and Hess, Elizabethtown, were the auctioneers.

Following is the sales list:

William T. Ackerman, Limeport, Pa.	
Quincy Excelsior Tulip	$455
Harry W. Blessing, Wrightsville, Pa.	
Charlotte of Union Brook	550
Ernest C. Crowl, Oxford, Pa.	
Llan Fair Count's Ambition (Bull)	390
Henry Davidson, Reading, Pa.	
Heifer Calf	95
Heifer	150
Ransom's Carie	220
Heifer	250
Heifer	210
Vagabond Valiant's Lilybelle	250
Helen's Rose of Wycomia	210
Pebble Hill Valbelle	470
Fair Field Barbara Etta S.	500
Heifer	100
C. H.'s Dianna	220
Ransom's Roseanne	400
Ransom's Queenett	340
Heifer	190
Ed Denaci, Hopewell, N. J.	
Llan Fair Penna. Poppy	600
Brownlie Forsythia	450
Howard DeRemer, Schwenkville, Pa.	
Fisherkin's Quality	475
Philosopher's Quantity	700
Heifer Calf	105
William H. Gamber, Duncannon, Pa.	
Ransom's Annie	240
Gardenville Golden Amy	420
J. P. Heisey, Millersville, Pa.	
Phil's Queenie	265
Pilot's Ivadene of Maple Shade	490
Phil's Ann	450
Clay C. Hess, Royersford, Pa.	
Ransom's Rosene	495
Charles & Elizabeth Jackson, Nottingham, Pa.	
Ransom's Queenetta	460
Ransom's Bess	440
Charles Long, Landisville, Pa.	
C. H.'s Quality	200
C. Kenneth McCleary, Stewartstown, Pa.	
Harold's Clare of Wycomia	200
Paul L. Nelms, Downingtown, Pa.	
Convent's C. Hadrian (Bull)	450
Ransom's Dianne	300
Ray Shultz, Willow Street, Pa.	
Ransom's Ruth	300
Burton Stamon, Columbia, Pa.	
Ransom's Beulah	400
Royal's Blossom of Gwenlyn	370
J. Melvin Stauffer, Lancaster, Pa.	
Ultra's Arlene of Sunnyside	320
Ted Steele, New Hope, Pa.	
Vagabond Valiant's Frances	450
Vagabond Valiant Jacudeyne	510
Vagabond Valiant's Eudeyne	350
Elmer U. Stoltzfus, Ronks, Pa.	
Trainer's Bravery Beauty & Bull Calf	480
Phil's Hariot	510
Gem's Hyacinth of Wycomia	490
Upham Downs Farm, Middletown, Del.	
Philosopher's Queen Angela	250
Ransom's Becky	225
Philosopher's Annette	410
Ransom's Helen	430
Vagabond Valiant's Fides	350
Howard D. Waybright, Gettysburg, Pa.	
Philosopher's Queenetta	460
Donald S. Weikert, Gettysburg, Pa.	
Phil's Bessie	380
Philosopher's Alma Annabelle	405

Western Ohio District Show

DISTRICT Guernsey shows were more popular in Ohio this fall than ever. The Western Ohio Show, comprising Darke, Mercer and Van Wert, was held in connection with the Van Wert County Fair, and the judging was done by Prof. E. E. Ormison, of the University of Illinois. The county fair association had put up $600 in premiums.

Exhibitors were represented by Ancestral Acres, owned by E. J. Brookhart, Carl Fortkamp, John Smelzer and Cletus Menchhofer, of Mercer County; Joe E. Christian and Ralph Unger of Darke County, and Paul Beldon and G. H. Kraner of Van Wert County.

Ancestral Acres King, owned by E. J. Brookhart, Celina, was made grand champion bull.

Marianna le Rose 2d, a daughter of Raemelton Royal Corking, owned by Ancestral Acres, won the aged cow class, and Quetta Ferns Lill, owned by E. J. Brookhart, placed second.

Ancestral Acres had the first three-year-old in a daughter of McDonald Farms Highlander, and second with a daughter of McDonald Farms Darnall. Carl Fortkamp came third with a daughter of Lone Pine Freeman.

Paul Beldon won the two-year-old class with an entry that was later made grand champion female. She also won the State Association trophy for the best two-year-old in milk, bred by exhibitor.

Ancestral Acres Elsie, owned by E. J. Brookhart, was made the junior champion female. She had been second at the state fair in a class of 82.

Bahnsen Starts Pure Bred Herd

BACK in 1944, Fred Bahnsen of Ferndale, Calif., purchased a young bull from the Matapa Guernsey Farm, Penngrove, Calif., Matapa El Toro's Monarch, sired by Matapa Goldie's El Toro and out of Matapa Lynn Maybelle. Now Mr. Bahnsen wishes he had purchased a pure bred female as well, as this bull has given him a very good increase in production. He plans to mate his daughters with Matapa Nanette's Noble Boy, a son of Circle L Consul Boy and out of Matapa Lou-Boy's Nannette.

On his last visit to Matapa, Mr. Bahnsen secured his first pure bred female, Matapa Honey's Paula, a daughter of Matapa Zeke's Honey Champion.

Enjoy Canadian

AND ATTEND THESE THREE

NOV. 17-18. ROYAL WINTER FAIR

NOV. 19. THE ROYAL GUERNSEY 60 Head

NOV. 20. THE NORMADALE COMPLETE 65 Head

Royal Guernsey

TRANSPORTATION WILL BE

*

THE ROYAL GUERNSEY SALE . . .

Will feature for the first time, sixty head from the best Herds in Canada, from Coast to Coast.

At least 35 head of the Consignment will be shown at the Royal Winter Fair.

High Records and full pedigrees. Nearly every entry is from better than a 500 pound Dam or has 500 or more in their own right.

Truly the greatest collection of Guernseys ever brought together for a Sale in Canada.

IF YOU REQUIRE HOTEL RESERVATION,
AND WE WILL BE PLEASED TO TAKE

MARK YOUR CALENDAR NOW AND SPEND
YOU WILL SEE CANADA'S GREATEST
THE TANBARK, HER FINEST SELECTION
AND ONE OF OUR BEST

FOR CATALOG AND A FULL

HAYS LIMITED,

OAKVILLE, ONTARIO, Phone: 1308,

Hospitality . . .

IMPORTANT EVENTS

GUERNSEY JUDGING, TORONTO, 9:00 A. M.

SALE, OAKVILLE, ONTARIO, 1:00 P. M.

DISPERSAL SALE, LONDON, ONT., 12:00 A. M.

PROVIDED FOR EACH EVENT

Normadale

*

THE NORMADALE DISPERSAL . . .

Two Great Herd Sires (selling) McDonald Farms Imperator (selling) own son of Supreme's Janice that has 19618—981—AA, sired by McDonald Farms Prediction. With 32 of his daughters of Supreme's General (selling). He is by Royal Supreme, out of Foremost's Charlotte, 11786—654—G (Am. A. R.)

These two Show Bulls, both Grand Champions at Major Shows. Both have daughters over 700 lbs. of fat.

Never before have two greater Bulls been offered for sale in Canada.

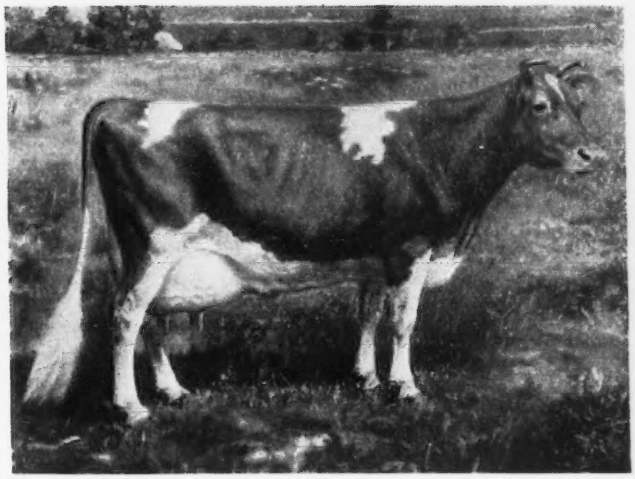

LET US KNOW IMMEDIATELY CARE OF YOUR REQUIREMENTS.

THESE FOUR DAYS IN CANADA WITH US. GUERNSEYS FROM COAST TO COAST ON EVER ASSEMBLED IN CANADA FOR SALE, HERDS BEING DISPERSED.

PROGRAM WRITE OR WIRE

OAKVILLE SALES ARENA

at Trafalgar Corners, No. 5, Highway.

Liseter Farm

FEDERAL ACCREDITED 111895 . . . BANG'S CERTIFICATE 95

One of the Liseter Herd Sires

Sire:
LANGWATER VAGABOND
Sold 1943 for $16,500
51 A. R. daus., 21 A. R. sons
Antietam Janice
20146—861—Sr4—365
Antietam Skylla
16231—841—C
Antietam Poundstock
15104—783—AA
Antietam Frances
14360—732—G
Antietam Rose Marie
14995—737—Jr4—365C
Antietam Star Sapphire
13722—651—Jr2—365C
Antietam Garnet
14023—669—G
Sold for $8,100 to top The Guernsey Sale in 1943.

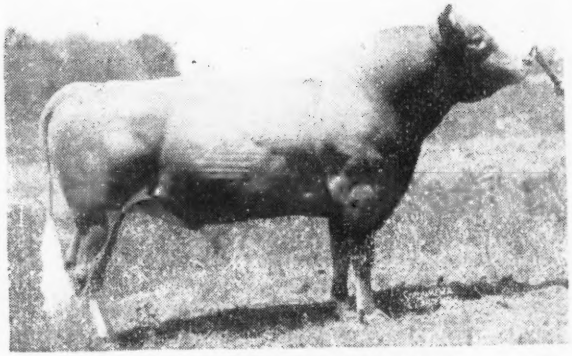

ANTIETAM GYPSY PRINCE, A. R.

Dam
BRIGHT LAD'S JANE
17309—767—BB
5 A. R. daus., 3 P. R. sons
Antietam Janice
20146—861—Sr4—365, full sister to Gypsy Prince
Antietam Jane
18045—603—B, full sister to Gypsy Prince
Antietam Faithful
12881—608—EE
Antietam Joyce
12686—567—Sr2—365
Antietam Janita
11200—533—Sr3—305
Bondwick—Abbott's Dairies
Antietam Gypsy Count—Sterling Farms

and

Two of his A. R. Daughters

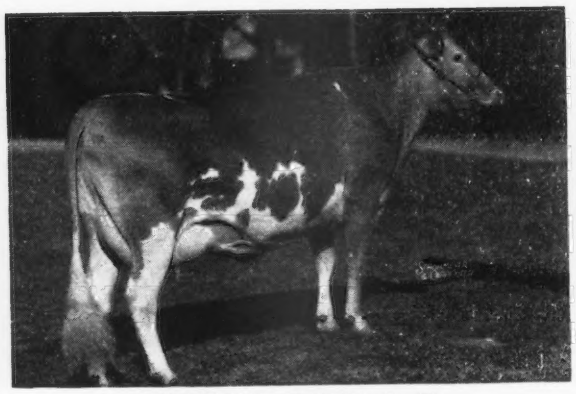

ANTIETAM RUTH, A. R.
10688—661—Jr2—365C
(Sold for $2,400)

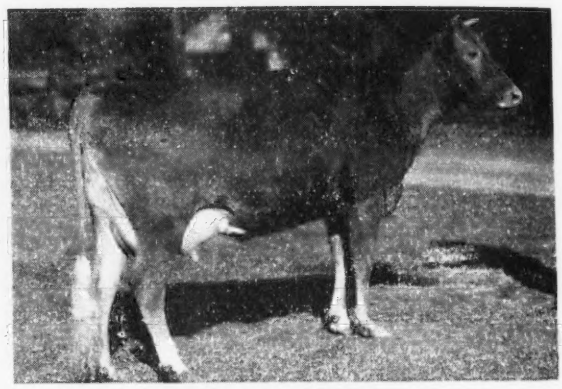

ANTIETAM SUSAN, A. R.
10705—583—Jr2—365C

GYPSY PRINCE is siring both Type and Production
and
THERE IS EVERY REASON WHY HE SHOULD

We usually have a young **Prince** out of one of the good A. R. **Liseter Leading Ladies** rich in the blood of Mixter May Royal and Langwater Steadfast for sale.

A visit to **Liseter** would prove worth while
and
You are always welcome.

MISS R. J. AUSTIN
MRS. J. AUSTIN DU PONT } Owners
ZIBA BUNNELL, Manager

Liseter Farm Newtown Square, Pa.

A Double Shot... PREDICTION Top and Bottom

McDonald Farms Juvenile

Born: NOVEMBER 23, 1944

Juvenile's Dam

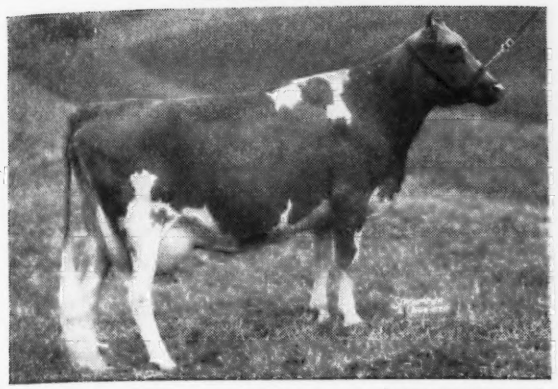

(UNRETOUCHED)

McDONALD FARMS DOROTHEA
12024—604—G

Her Udder

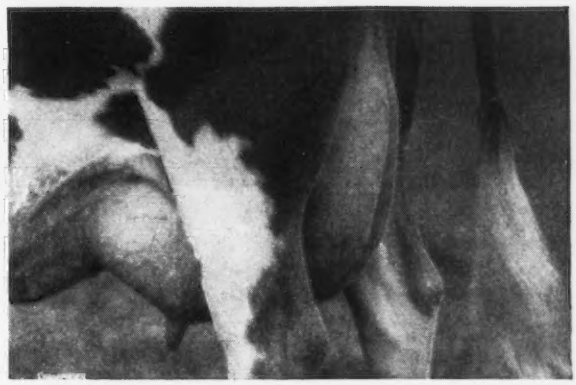

McDONALD FARMS DOROTHEA'S UDDER

1st prize two-year-old, New York State Fair, 1941. Member 1st prize 3-generation group, National, 1941. Dorothea is a Prediction daughter and out of Dorothea of Olentangy, 1st prize three-year-old, National Dairy Show, 1938, 2nd prize aged cow, National, 1940.

Juvenile's Sire

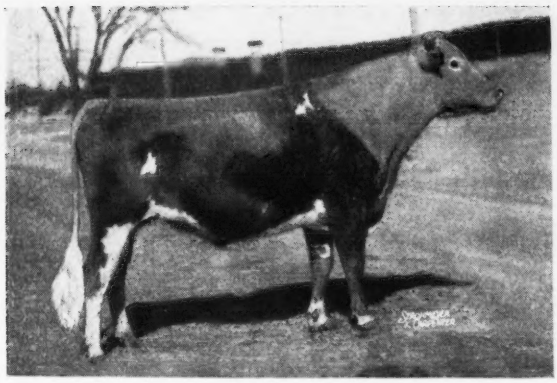

◄— McDONALD FARMS DISTINCTION

10 A. R. daughters, 3 over 700 lbs. fat. 13 daughters classified with average score of 85.6, 1 daughter Excellent. 2 sons retained in herd.

Sire: FOREMOST PREDICTION

Dam: AIYUKPA L. QUEEN, 11177—653—G.

A daughter of Aiyukpa Levity-King, a son of Shuttlewick Levity, and Golden Queen of the Prairie, 11454—646—CC. Golden Queen was the dam of Cherub's Queen of the Prairie, 3 times National Dairy Show winner. A great transmitting family.

JUVENILE is a double grandson of Foremost Prediction, A. R.—sire of 1st prize Get of Sire, N. D. S., 1940, 1941, 1947. Sire of more Excellent daughters (8), sire of more 700 lb. daughters (29) than any other Guernsey sire.

His Sons For Sale

T. B. ACCREDITED 511466
BANG'S FREE A1167

•BEN TULLOCH FARM•

MILLBROOK, NEW YORK

R. D. WILSON, Manager
JOHN W. HANES, Owner

AT THE NATIONAL GUERNSEY SHOW, 1948

A Chedco-Bred Bull Sires A Champion

Congratulations to Flying Horse Farm, South Hamilton, Massachusetts.
At Flying Horse . . . A Chedco Sire . . . CHEDCO COLONEL, A. R.,
has done a great job.

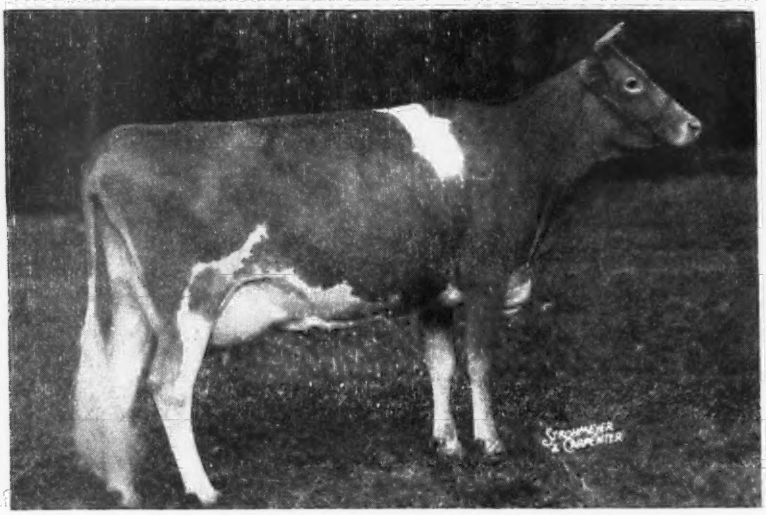

FLYING HORSE COLONEL'S DOROTHY
Grand Champion, Topsfield, 1947, 1948
First prize 3-year-old, National Guernsey Show, 1948
Reserve Grand Champion, National Guernsey Show, 1948

TWICE EXCELLENT

A half-sister to Dorothy—Flying Horse Colonel's Patsy—owned by Franchester Farms, Lyndhurst, Ohio—classified Excellent in 1947 and reclassified Excellent in 1948.

Both Dorothy and Patsy are sired by a full brother to our herd sire.

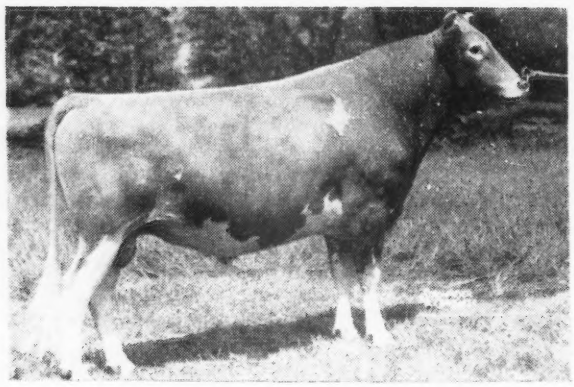

COLONEL is a full brother to ADVANCE.

←**CHEDCO ADVANCE, A. R.**
A daughter sold to Raymond Goeringer, Dallas, Pennsylvania for $1,000, Topsfield Sale, 1948.

Sire:
CHEDCO CORONATION KING, A. R.
18 A. R. daughters, 2 A. R. sons
Dam:
CHEDCO MOONLIGHT, A. R.
13433—738—AA
1 A. R. daughter, 2 A. R. sons

A CHEDCO-BRED SIRE WILL COME THROUGH FOR YOU.

Send for our list of available bull calves.

FEDERAL ACCREDITED NO. 100024 . . . . STATE BANG'S FREE NO. 20

Chedco Farm

On Route 62 - Berlin, Mass.

DELBERT FOX, Herd Manager — Telephone: Berlin 70 or Berlin 10-3

C. E. COTTING, *Owner* - 50 FEDERAL STREET - BOSTON, MASS.

Greentree Superb's Crystal

He was born February 16, 1948.

His sire is Sierra Manor Superb out of Pine Manor Camille, 14040—662—C.

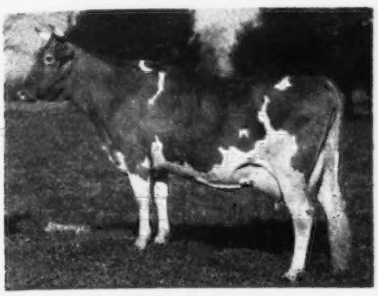

PRINCESS'S CRYSTAL

He is a grandson of Princess's Crystal, 17839—903—AA, Coronation Count, Green Meadow Levity, 13961—707—FF, and Coronation King of Pine Manor.

His dam is Greentree Rilma Dorothy, A. R., 14476—642—Sr3—365.

Her dam with 13552—708—FF, is a granddaughter of Douglaston Coronation King and was sired by an A. R. son of Cathedral Dorothy's Lass, 18814—1042—Sr4—365C, Class Leader 3rd Place, World Record all double letter classes when made.

His seven nearest dams, all A. R. average 14716—735, only two mature.

His type matches his production ancestry and his price is way below his quality. Write for further details on this bull with a future.

GREEN TREE FARMS
Town Line, New York

HOUSATONIC FARMS, INC.

Southbury, Connecticut

County Squire's Select

We present the records of his daughters made entirely on twice-a-day milking standing in stanchions, under commercial farm couditions.

	MILK	FAT	AGE		DAYS
Housatonic Farms Rosaylia	10025	504	Jr2	365	(pending)
Housatonic Farms Doreen	9952	515	Jr2	365	(pending)
Housatonic Farms Duchess	10677	511	Jr2	365	(pending)
Housatonic Farms Algeria	10780	547	Jr3	365	(pending)
Housatonic Farms Merrily	6519	306	Sr4	365	153 days
Housatonic Farms Lola	8486	375	Jr2	365	265 days

We have 40 daughters of this bull in our herd today with many cows in calf to him.

As a whole they are a vast improvement in type and production over their dams. He has proved a potent improver of udders especially, and persistency of production throughout lactation.

County Squire's Select is by Langwater County Squire out of Green Meads Queen Jalna, 15016—772—AA, one of the good daughters of Langwater King of the Meads.

We are retaining a son of Select out of a granddaughter, as a future herd sire.

Visitors Always Welcome

HAROLD M. CATON, *Manager* KARL HUTTER, *Herdsman*

Why not stop in and see "The Milking Maxims" at Pleasant View

Breeders are enthusiastic over Ace's Rival Get

IN OUR HERD

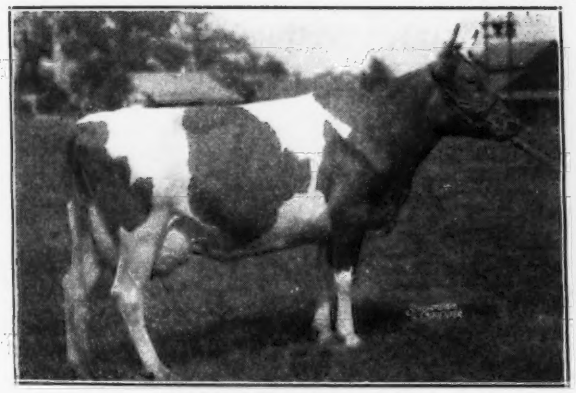

FARRAGUT'S ACE'S ALICE
16280—723—Jr2—365

Her Son—**Pleasant View Majesty King** was selected by Dr. John B. Kneece, Chesterfield, S. C., and later resold to head the herd of Roy Brewer, Lancaster, S. C.

FARRAGUT'S ACE'S PRIMROSE
13904—613—Jr3—365

Several other outstanding daughters by **BOURNEDALE ACE'S RIVAL** are in our herd.

Bull calves rich in this proved breeding and rich in the best of Maxim inheritance are now for sale. **Add some Ace's Rival Blood to Your Breeding Program.**

"The Milking Maxims"

PLEASANT VIEW FARM
JONESVILLE, SOUTH CAROLINA

W. W. ALMAN, Owner, UNION, SOUTH CAROLINA JACK FAGAN, Manager, JONESVILLE, SOUTH CAROLINA

37 Milking Cows • 32 With A. R. Records

IN

THE SOUTH WIND DISPERSAL

November 27 • Ossian, Indiana

In the Sale

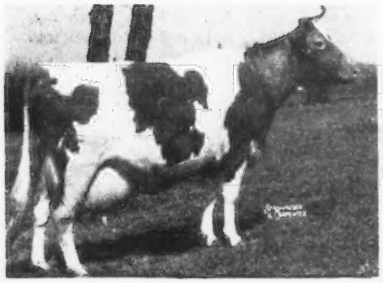

SOUTH WIND JUNBRIGHT'S BESS
12599—589—6yrs—365C

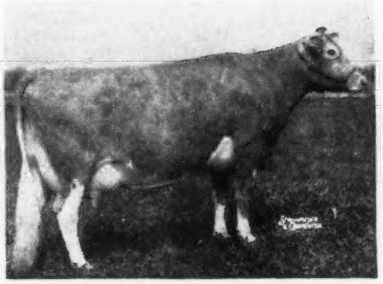

BOULDER HILL'S ADELLA
15970—671—6yrs—365C
1 daughter by Hoosier (In Sale)

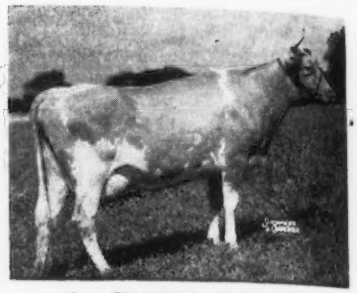

Le CLARIN DALANN
14897—782—5yrs—365
2 daughters by Hoosier (In Sale)

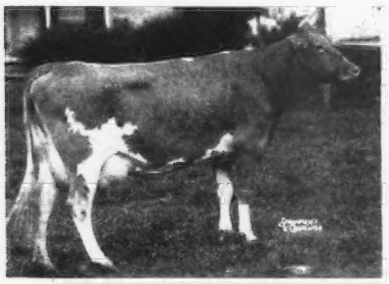

SOUTH WIND DORIS' DORINDA
10793—456—Jr2—365C (pending)
1 daughter in sale.

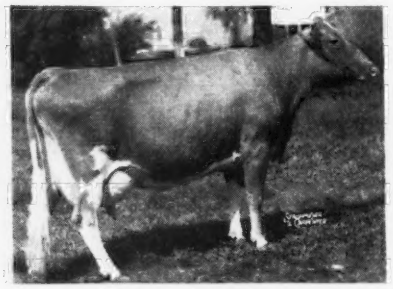

McDONALD FARMS GUSTA
12571—585—D
1 daughter in sale
1 granddaughter in sale

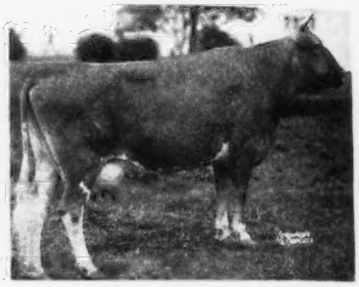

COLLINWOOD CAROLYN
11770—556—Sr2—365C
1 daughter in sale

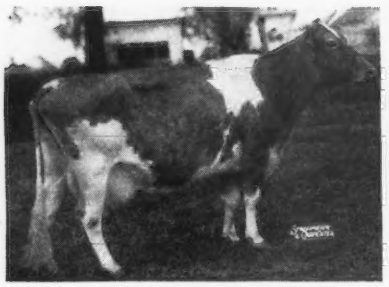

WAREL NATZIE
11227—522—6yrs—365C
2 daughters in sale

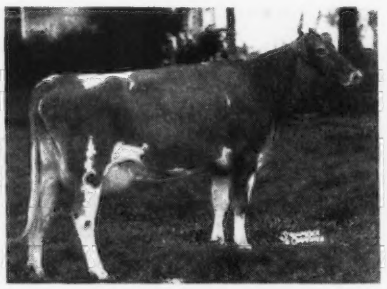

SOUTH WIND HOOSIER WAREL
On Test
Full sister in sale
A daughter of Warel Natzie

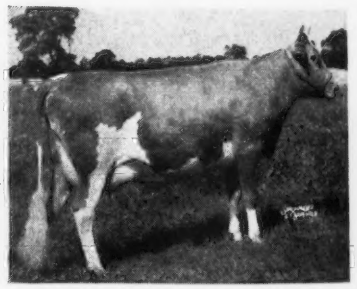

FAIRLAWN HOLLY ROSE
10907—525—Jr2—365
2 daughters in sale

FOR CATALOG WRITE

INDIANA GUERNSEY BREEDERS' ASSOCIATION, INC.

821 Lafayette Life Building, Lafayette, Indiana.

E. T. WALLACE, Secretary

COW FAMILIES in . . .

THE SOUTH WIND DISPERSAL

November 27 • Ossian, Indiana

On State Road 1, 4 miles N. Bluffton

In the Sale

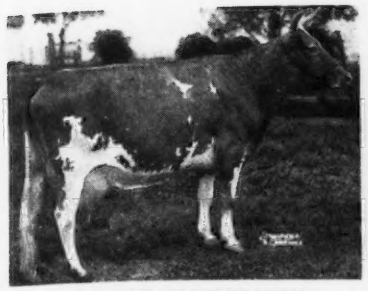

WAREL NARCISSUS
10728—535—A
2 daughters in sale.

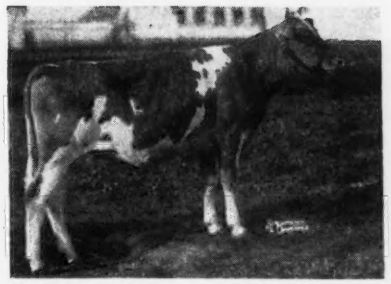

SOUTH WIND NARCISSUS NELL
Bred to McDonald Farms P. Monarch
A daughter of Warel Narcissus.

Her Full Sister in Sale

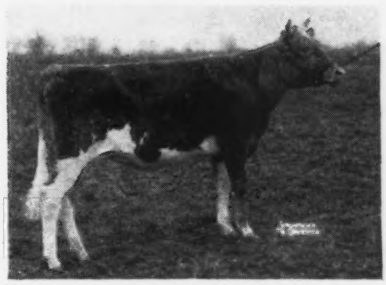

SOUTH WIND NARCISSUS HEIRESS
Sold 1946 Indiana Sale.
Full Sister, South Wind Narcissus Honeydew in Sale. Another daughter of Warel Narcissus.

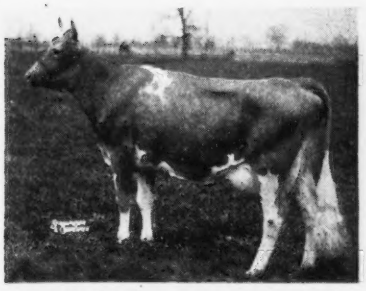

SOUTH WIND JUNBRIGHT'S BERTHA
15921—785—C
1 daughter, 2 granddaughters in sale.

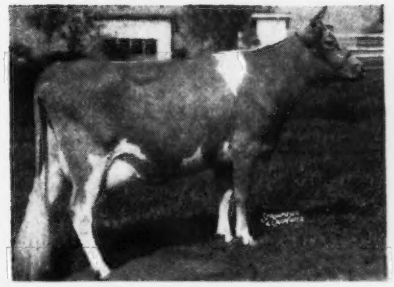

SOUTH WIND BERTHA'S DUTIFUL
11754—610—Jr2—365C
A daughter of South Wind Junbright's Bertha.

SOUTH WIND HOOSIER'S HELENA
Bred to McDonald Farms P. Monarch.
A granddaughter of South Wind Junbright's Bertha.

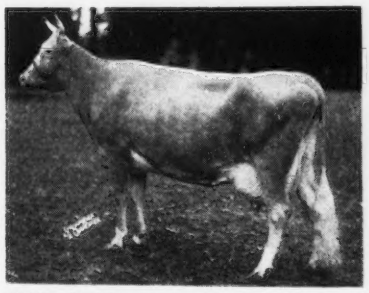

PINE MANOR SWEET AFTON
13844—808—C
1 daughter in sale

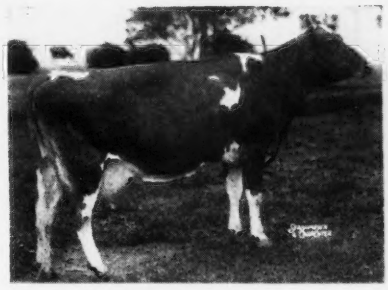

PINE MANOR KING'S DONNA
10444—474—GG
King's Donna and King's Madonna are full sisters.

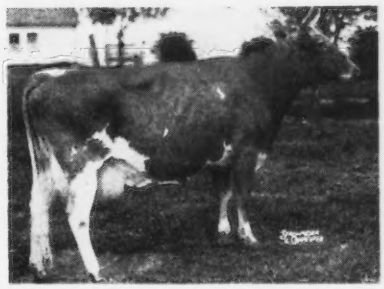

PINE MANOR KING'S MADONNA
11466—568—Jr2—365

FOR CATALOG WRITE

INDIANA GUERNSEY BREEDERS' ASSOCIATION, INC.

821 Lafayette Life Building, Lafayette, Indiana

E. T. WALLACE, Secretary

In the... SOUTH WIND DISPERSAL

McDonald Farms Hoosier

with 15 Daughters

A Pair of Typical Hoosiers

SOUTH WIND BERNICE'S HOPE
On test

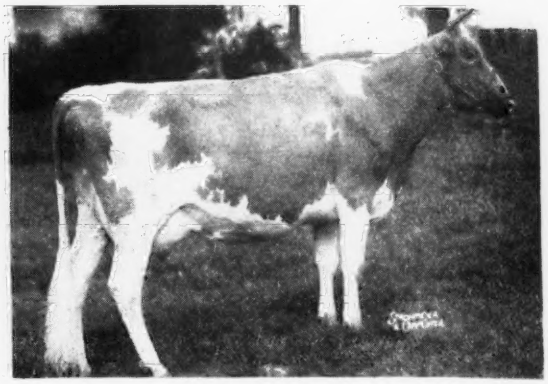

SOUTH WIND HOOSIER'S JUNBRIGHT
On test

Daughters of Hoosier
with
Completed Records

	MILK	FAT	AGE
1. COLLINWOOD HORTENSE	14023	634	Jr2—365C
2. COLLINWOOD CAROLYN	11770	556	Sr2—365C
3. COLLINWOOD HOPE	9547	492	Jr2—365C
4. COLLINWOOD HENRIETTA	10531	486	Jr2—365C
5. SOUTH WIND HOOSIER'S JUNBRIGHT	8915	423	Sr2—365 in 362 days

Average as Jr2-year-olds 518 lbs. fat

You will like the Hoosiers
as calves - as yearlings - as cows

FOR CATALOG WRITE

INDIANA GUERNSEY BREEDERS' ASSOCIATION, INC.
821 Lafayette Life Building, Lafayette, Indiana

E. T. WALLACE, Secretary

SOUTH WIND FARMS • Ossian, Indiana

35 HEIFERS *in*

THE SOUTH WIND DISPERSAL

November 27 - Ossian, Indiana

(On St. Rd. 1 – 4 mi. N. Bluffton)

A few of the Bred Heifers

ALL BRED TO

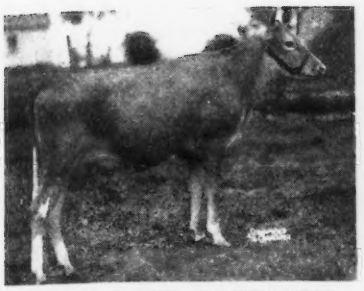

SOUTH WIND DARNALL'S FASHION

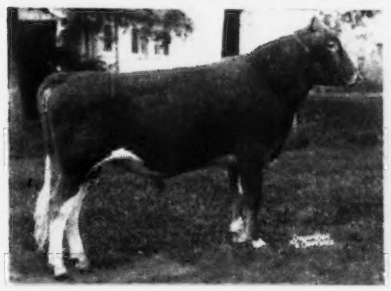

McDONALD FARMS P. MONARCH
Sire:
McDonald Farms Predictor
Dam:
McDonald Farm Kings Jolly Lady
12417—622—Jr2—365C

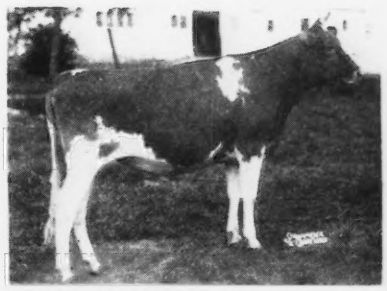

SOUTH WIND HOOSIER CHARM

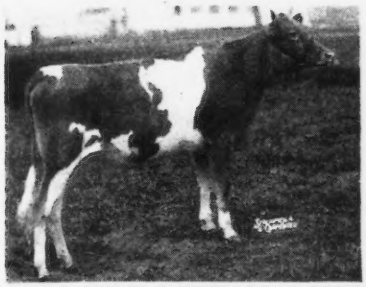

SOUTH WIND DARNALL'S HOPE

All in the Sale

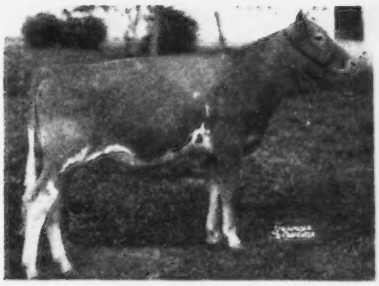

SOUTH WIND SWEET AFTON

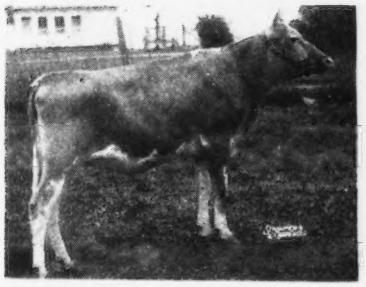

SOUTH WIND DARNALL CAROL

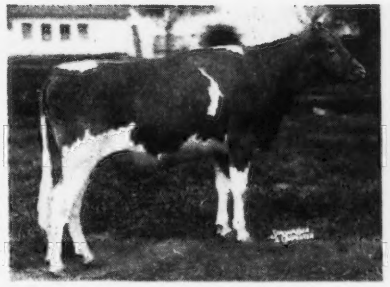

SOUTH WIND CROWN DIADEM

SOUTH WIND DELIGHT'S VERA

FOR CATALOG WRITE

INDIANA GUERNSEY BREEDERS' ASSOCIATION, INC.

821 Lafayette Life Building, Lafayette, Indiana

E. T. WALLACE, Secretary

South Wind Farms

REGISTERED GUERNSEY BREEDERS
Fully Accredited

★ EARL GROTH, *Owner* FLOYD KRAUTER, *Manager* OSSIAN, INDIANA. ★

Damian Farms Dispersal

Friday, November 12, 1948, 12:30 p. m.

At the Farm, Conesus, N. Y.

Farm located 30 miles South of Rochester, N. Y., 11 miles South of East Avon, N. Y. To reach the farm, going South on Route 15, take the first right hand road South of South Livonia and drive straight to the farm.

60 • HEAD • 60

4 top young bulls which were selected to use in the Damian Farms Breeding Program, 2 bull calves, many cows with A. R. records and young cows now on test, 9 bred heifers, and 16 choicely-bred open heifers ready to breed this winter are selling.

The Damian Farms herd has been developed by Mr. and Mrs. E. D. Schlegel through the judicious blending of some of the top blood in the Guernsey Breed. A. R. testing has been carried on continuously, and the herd is T. B. Accredited and State Bang's Approved and **Vaccinated,** making the cattle eligible to enter any state.

Langwater Country Flower, Imp. Hilltop Butterfat's Clara, Mixter Faithful, Green Meadow Melba, Green Meadow Alert, and Broadland Border King are among the greats that will be prominently represented in the pedigrees of the bulls and females in this sale.

Mr. Schlegel's health necessitates this dispersal, and everything goes with the exception of a few old and unsound cows; the Senior Sire, Damian Victor of Ridglydale, A. R., that will be offered at private treaty; and the heifer calves under 15 months of age.

Damian Victor of Ridglydale, A. R. (See page 881) has already compiled an enviable record as a sire, as have his close ancestors. His sire is by Langwater Surrogate, A. R. (full brother to Langwater Country Flower) out of Chuckanut Princess, 17566—809—G, she by Chicona Belmont, A. R., a son of Langwater Traveler, A. R. His dam has 11024—623—DD and is a daughter of Green Meadow Alert, A. R.

In The Sale

Damian Aristocrat, a 4-yr.-old son of Victor out of Roman Lady of The Glen, 11905—614—BB, 2nd highest record daughter of Langwater Patrician, A. R. Four daughters and 5 females bred to him are also in the sale.

7 daughters of Victor.
10 females bred to Victor.

2 young Victor sons, out of cows with records of 15614—772—B and 10940—567—3yrs—HIR (690 T. M.)

T. B. Accredited Herd No. 498043
State Bang's Free No. A-1076
All but a half dozen of the older cows are Bang's Vaccinated.

SELLING

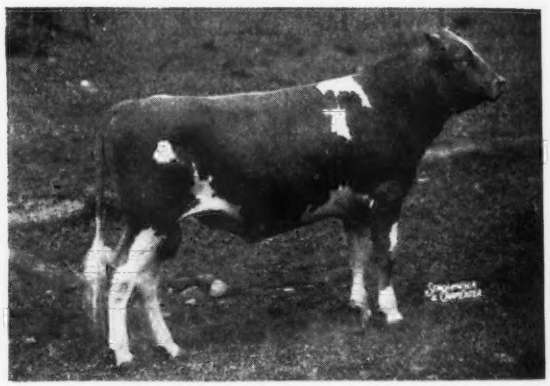

DAMIAN RINGGOLD

Born May 19, 1946

Sire: Riegeldale Conqueror's Emory, a double grandson of Riegeldale Melba's Emory, A. R. ($30,000).

Dam: Ringgold Ann Gay, 10239—581—Jr2—365C.

7 females in sale bred to Ringgold.

This sale offers an excellent opportunity to buy choicely-bred **Vaccinated** heifers, young cows on A. R. test, and older brood cows with A. R. records.

Auctioneer—E. M. Granger, Jr., Thompsonville, Conn.

For catalogs or information write—

John A. Sims, Breed Service Representative
NEW YORK STATE GUERNSEY BREEDERS' CO-OP., INC.
1606 East Erie Blvd., Syracuse 1, New York.

Your Opportunity . . .

To Buy at Private Treaty one of the top breeding bulls in the country. Study the record he has achieved to date, used on a herd of assembled cows of various blood lines. Bear in mind his pedigree, which combines the blood of Langwater Surrogate, A. R. (full brother to Langwater Country Flower) and Chuckanut Princess, *17566—809—G, she by Chicona Belmont, A. R., a son of Langwater Traveler, A. R., with the blood of Green Meadow Alert, A. R., one of the best of the Green Meadow bulls. A study of the records reveals that Green Meadow Alert, his maternal grandsire, has an almost unequalled record as a sire of herd improving sons, most of them used in herds through the Mid-West.

DAMIAN VICTOR OF RIDGLYDALE

Born July 18, 1941

7 A. R. daughters, others on test.
Sire of an EXCELLENT daughter.

Sired the 2nd Prize Get at Bloomsburg in 1947; 2nd Prize Get, Hamburg, 1948; 4th Prize Get, New York, 1948.

His daughters include:

Damian Isis, EXCELLENT, sold for $1,550, Topsfield, 1946 to Boulder Bridge Farm. 2nd 4-yr.-old, Ill., 1947; 3rd 4-yr.-old, Minn., 1947, etc., 10808—547—Jr2—365C.

Damian Quator, 11694—558—Jr4—305C (pending)

Damian Corvic, 10261—479—Sr2—305C—3x

Damian Elvira, 8218—456—Jr2—305C—3x, on retest as Jr4—365 with 7090—401 in 185 days.

Damian Chattor, 9572—458—Jr2—305C—3x, on retest as Jr3—365 with 7568—349—in 157 days.

Damian Pensive, 8164—432—Jr2—305 (pending)

Here He Is

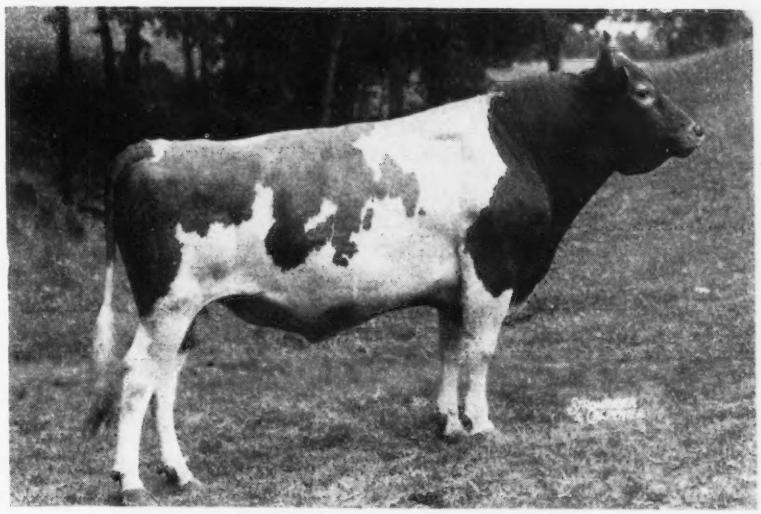

DAMIAN VICTOR OF RIDGLYDALE, A. R.
Born July 18, 1941
Victor is being offered only due to the dispersal of the Damian Farms herd. The heifer calves under 15 months of age which are retained carry much Victor blood, so it is desired to place him where his already enviable record as a sire can be further expanded.

HERE ARE TWO MORE REPRESENTATIVE SAMPLES OF HIS GET

At Grayce Farms, Dalton, Pa.

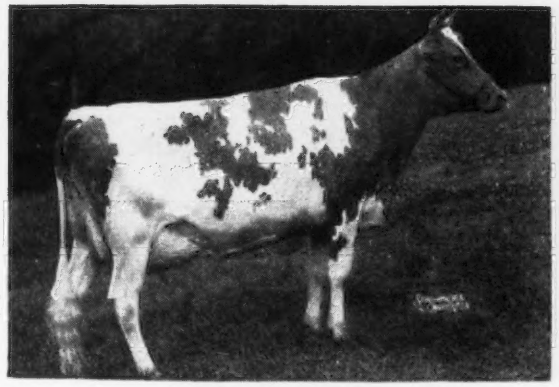

DAMIAN RAVIC
7106—392—Sr2—305C—3x
2nd 3-year-old, Bloomsburg, 1947.

At Grayce Farms, Dalton, Pa.

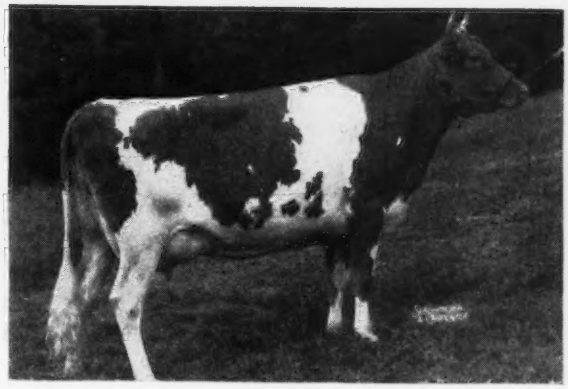

DAMIAN AMOR
3rd 3-year-old, Bloomsburg, 1947

For further information, write, call or wire:

John A. Sims, Breed Service Representative
NEW YORK STATE GUERNSEY BREEDERS' CO-OP., INC.
1606 East Erie Blvd., Syracuse 1, New York.

Telephone: Syracuse 6-3186

Damian Farms Dispersal Sale . . .

AT THE FARM · CONESUS, NEW YORK

Friday, November 12, 12:30 P. M.

60 Registered Guernseys 60

SELLING

7 daughters and **3** sons of **Damian Victor of Ridglydale, A. R.**

5 daughters and **1** son of **Two Brooks Merlin** (2 A. R. daughters), he by Clara's Heartsease Butterfat, A. R. out of Hilltop Butterfat Merle, 10924—569—EE, she out of Hilltop Butterfat Myrtle, 11203—616—A, sold for $10,000.

7 daughters of the Proved Sire, **Damian Nodrog Coronet** (Broadland Coronet Broadland Peggy, 11118—552—FF, 15306—723—BB).

6 daughters of **Patrician Soldier of The Glen** (Langwater Patrician, A. R.—Warrior's Grace of The Glen, 13648—686—E, 4 A. R. daughters).

5 daughters each of **Coronation Corporal Ambler, A. R.** (Langwater Philosopher, A. R.—Green Meadow Cleora, 13216—706—CC), and **Fulfillment's Centurion** (Foremost Faithful Fulfillment, A. R.—Valexior's Cinderella, 14481—660—FF).

Her Blood Combined with the Country Flower and Green Meadow lines has had a Strong Influence in the Damian Farms Herd.

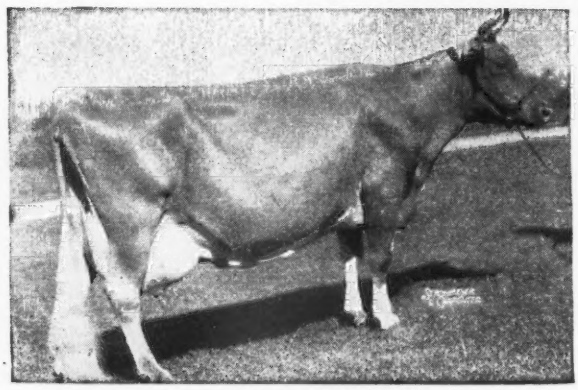

IMP. HILLTOP BUTTERFAT'S CLARA
¶14060—694—GG, 17009—856—A
15963—860—7yrs—305C—2x, 2nd Place.

A Few of the Females Are:

Ringgold Bloom, 11529—580—Jr2—365C, now on retest as Jr4—305 (3x) with 4782—221—in 102 days. A large, beautiful uddered cow, sired by Broadland Baronet, A. R. out of Ringold Blossom, 11325—567—GG (973 T. M.). Bred August 18, 1948 to Damian Victor of Ridglydale, A. R.

Burrowhurst Smiles, born November 24, 1946. A triple great granddaughter of Heartsease's Butterfat, A. R. Bred July 8, 1948 to Damian Emory (Riegeldale Conqueror's Emory—Ringgold Bloom, above).

This Victor daughter sells.

Damian Quator, 11694—558—Jr4—305C (pending). A Victor daughter, out of Damian Royal Quarel, 11026—508—5yrs—305—3x. Born September 21, 1943. Bred February 14, 1948 to Damian Primrose, due shortly after sale. Her dam also sells.

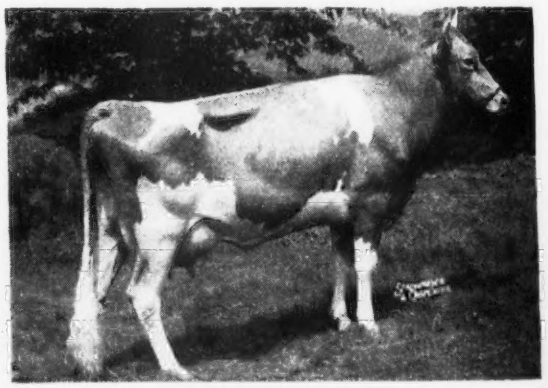

DAMIAN RACOR
Now on test as a Jr3—305 (3x) with 5396—210 in 118 days. Born November 11, 1944. Bred September 15, 1948 to Damian Primrose (see page 883).

All but a half dozen of the older or purchased cows are **Vaccinated,** and the herd is T. B. Accredited No. 498043 and Bang's Approved No. A-1076. The cattle are eligible for entry into any state.

FOR CATALOGS WRITE
JOHN A. SIMS
NEW YORK STATE GUERNSEY BREEDERS' CO-OP., Inc., 1606 EAST ERIE BLVD., SYRACUSE 1, N. Y.

DAMIAN FARMS · Conesus, New York

E. D. SCHLEGEL, Owner

VANCE ROBY, Manager

They Sell . . .

in the

Damian Farms Dispersal
Conesus, New York
Friday, November 12, 1948
12:30 P. M.

These Two Top Young Sires

DAMIAN PRIMROSE
Born JULY 16, 1946

Sells along with 10 head bred to him. Full brother to: Damian Diplomat, Jr. Champion at Hamburg, Caledonia, and Monroe County Fairs in 1948. Damian Butterfat Dailin, 9628—502—Sr2—305C, now at Grayce Farms, Dalton, Pa.

Sire: TWO BROOKS MERLIN, 2 A. R. daughters, he by Clara's Heartsease Butterfat out of Hilltop Butterfat Merle, 10924—569—EE.

Dam: HEARTSEASE BUTTERFAT DAISY, 8547—511—GG, she by Heartsease's Butterfat, A. R. out of Imp. Hilltop's Daisy, 12381—660—F.

SELLING

DAMIAN PRIMROSE
Born July 16, 1946

10 head in the sale bred to him.

Here is a young bull of outstanding type, rich in the best of Butterfat breeding. Remember this year's First Prize 3-year-old and Reserve Grand Champion at the National is Butterfat on the bottom side of her pedigree.

SELLING

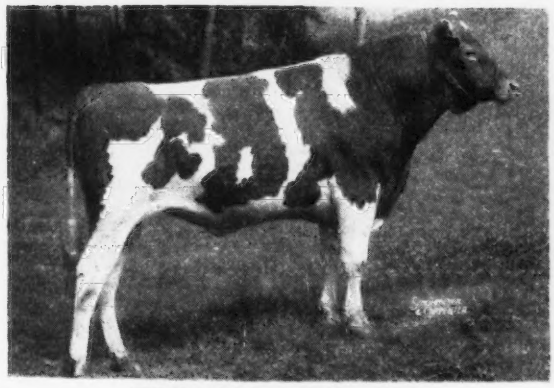

DAMIAN ARISTOCRAT
Born October 21, 1944

4 daughters in sale. 5 females bred to him.

DAMIAN ARISTOCRAT
Born OCTOBER 21, 1944

Selling in the sale along with 4 young daughters, and 5 females bred to him.

Sire: DAMIAN VICTOR OF RIDGLYDALE, A. R. 7 A. R. daughters, others on test, including: Damian Isis, EXCELLENT, 10808—547—Jr2—365C, sold for $1,550, Topsfield, 1946 to Boulder Bridge Farm Co.; a prize winner at leading state fairs in 1947.

Dam: ROMAN LADY OF THE GLEN, 11905—614—BB. She is the second highest record daughter of Langwater Patrician, A. R. that also sired Patrician Girl of The Glen, 15511—748—D, 21493—986—7yrs—365C.

SALE MANAGED BY

NEW YORK STATE GUERNSEY BREEDERS' CO-OP., INC.
1606 East Erie Blvd., Syracuse 1, New York

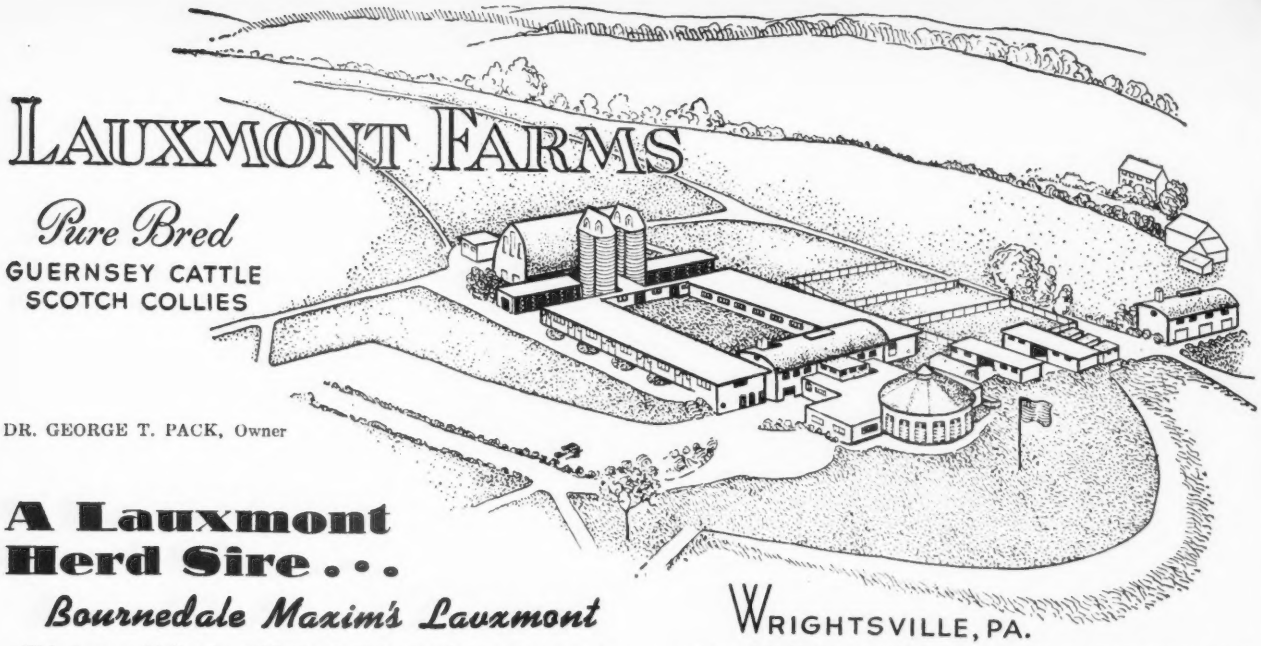

LAUXMONT FARMS

Pure Bred

GUERNSEY CATTLE
SCOTCH COLLIES

DR. GEORGE T. PACK, Owner

WRIGHTSVILLE, PA.

A Lauxmont Herd Sire . . .

Bournedale Maxim's Lauxmont

This 3-year-old line-bred Maxim bull has 30 Lauxmont cows in calf to him and fourteen deep-bodied, straight-limbed daughters in the Lauxmont herd. In the recent Bournedale Dispersal, eleven paternal half-sisters sold for $11,000 and a junior paternal half-brother sold for $2,800. Our Maxim-Levity cross is another reason why "Lauxmont Guernseys are in the ascendancy".

Bournedale Coronet's Maxim
8 A. R. daughters, others on test
Madrey Farm Coronet's Muffet
12369—703—Sr2—365C
Bournedale Maxim's Lady
11777—633—Jr2—365C
Bournedale Maxim's Frisk
10478—598—Jr2—365C
Bournedale Maxim's Helene
10935—590—Sr2—365 (pending)
Bournedale Maxim's Dainty
9501—555—Sr2—365C
Bournedale Maxim's Flossie
8331—439—Jr2—365C
Bournedale Maxim's Bright Eyes
9990—489—Jr2—365C (pending)
Bournedale Maxim's Dorothy
10527—535—Sr2—365 (pending)
Bournedale Maxim's Lassie
4121—236—Sr2—365 in 153 days
Bournedale Maxim's Margaret
1220—51—Jr2 in 37 days

Bournedale Memoir's Ace, A. R.
16 A. R. daughters, 3 A. R. sons
Bournedale Dolores-Ace
12444—694—F
Bournedale Lady Margaret, A. R.
13945—668—BB
Bournedale Dimple Ace, A. R.
13168—664—D
Bournedale Pat-Ace, A. R.
11911—635—D
Bournedale Bell Ace
10941—619—Sr2—365
Bournedale Sunny-Ace
12076—661—FF
Bournedale Shielah, A. R.
10898—585—FF

Bournedale Princess Coronet, A. R.
11236—582—GG
15073—764—EE
18859—1019—Jr4—365C, World Record
Dam of:
Bournedale Golden Cinderella
11436—661—GG

Bournedale Sensation, A. R.
24 A. R. daughters, 6 A. R. sons
Riegeldale Maxim Katherine, A. R.
19744—875—AA
Bournedale Dandy Girl, A. R.
14094—853—FF
Bournedale Sunny Seven, A. R.
14373—780—EE

Bournedale Memoir, A. R.
17399—793—A
3 A. R. daughters, 3 A. R. sons
Bournedale Merry Lass, A. R.
11640—527—D
16250—695—AA
Bournedale Leviathan's Memoir, A. R.
13918—653—A

Bournedale Allen Jay's King
24 A. R. daughters, 4 A. R. sons
Bournedale Iva Lee, A. R.
16007—816—E
Bournedale Queen La Noce
14849—807—BB
Bournedale Bright Eyes, A. R.
14433—793—D

Atamannsit Princess Coronet, A. R.
Sold for $5,600
11324—604—F
13495—674—D
17810—946—A
3 A. R. daughters, 2 A. R. sons
Bournedale Queen Coronet, A. R.
13936—680—B

Maxim of Bournedale, A. R.
27 A. R. daughters, 7 A. R. sons
St. James May Queen, A. R.
14525—851—A
Bournedale Myositis, A. R.
18938—818—AA
Bournedale Gertrude, A. R.
15123—810—AA

Illustrator's Pearl, A. R.
10379—543—GG
Dam of:
Bournedale Evelyn, A. R.
9855—539—CC

Maxim of Linda Vista, A. R.
35 A. R. daughters, 13 A. R. sons
Maxim's May Queen of Dassel, A. R.
13967—849—F
Sold for $5,000
Maxim's Josephine, A. R.
12696—705—G
14720—784—C

Imp. Pearl of Rocque a Boeuf, A. R.
12929—773—F
16102—860—AA
3 A. R. daughters
Beauty of High Point, A. R.
9384—586—G

Bournedale Allen Jay's King
24 A. R. daughters, 4 A. R. sons
Bournedale Dolly Violet, A. R.
14009—723—GG
16346—884—CC

Saugerties Violet, A. R.
14633—772—BB
4 A. R. daughters, 2 A. R. sons
Bournedale Lady Violet
16876—777—AA

Langwater Africander, A. R.
Sold for $25,000
77 A. R. daughters, 41 A. R. sons
Gayhead's Leading Lady, A. R.
15140—843—A

Albamont Forget-me-not, A. R.
13163—729—DD
Dam of 6 A. R. daughters
Bournedale Remembrance
15367—702—AA

Bournedale Allen Jay, A. R.
8 A. R. daughters, 1 A. R. son
Bournedale Betty Ray, A. R.
13962—791—E

Maxim's May Queen of Dassel
13967—849—F
Sold for $5,000
2 A. R. daughters, 2 A. R. sons
Bournedale Dassel, A. R.
14049—674—A

Langwater Hannibal, A. R.
15 A. R. daughters, 16 A. R. sons
Atamannsit La Noce, A. R.
15328—933—D

Jean Du Luth Coronet, A. R.
20004—952—AA
5 A. R. daughters, 2 A. R. sons
Golden Coronet of Jean Du Luth
15485—968—AA

Maxim of Linda Vista
Sold for $6,150
33 A. R. daughters, 13 A. R. sons
La Noce's May Rose, A. R.
18119—932—D

Jean Du Luth Coronet, A. R.
20004—952—AA
5 A. R. daughters, 2 A. R. sons
Atamannsit Princess Coronet, A. R.
17810—946—A

Lone Pine Illustrator, A. R.
13 A. R. daughters, 8 A. R. sons
Illustrator's Christine, A. R.
19729—933—A

Imp. Pearl of Rocque a Boeuf, A. R.
16102—860—AA
3 A. R. daughters
Princess Pearl of High Point, A. R.
10079—603—G

Don Filippo of Linda Vista, A. R.
5 A. R. daughters, 1 A. R. son
Muriel of Linda Vista, A. R.
15443—733—A

Imp. Maid of Tranquil Dale 3d. A. R.
11292—581—A
2 A. R. sons, 1 A. R. daughter

Gay Boy VI. of Myrtle Place
15 Am., 12 Isl., 3 Eng. A. R. daughters
Vera of Mrytle Place
15718—860—A

Poundstock VI., A. R.
Dam of:
Poundstock of Rocque a Boeuf, A. R.
9374—530—A (Isl.)

BOURNEDALE MAXIM'S LAUXMONT

Bournedale Princess Pearl, A. R.
13509—696—AA
Dam of 4 A. R. daughters
Bournedale Princess Pat
13999—665—CC
17347—794—AA
Bournedale Golden Helen
11024—640—GG
Bournedale Princess Patricia, A. R.
10229—533—FF
Bournedale Pride, A. R.
8846—511—G

Bournedale Chieftain, A. R.
31 A. R. daughters, 4 A. R. sons
Bournedale Duchess
15848—796—A
Bournedale Nella Jay
15776—778—EE
Bournedale Annie Laurie, A. R.
13831—775—A
Bournedale Princess Pearl
13509—696—AA
Bournedale La Nocine, A. R.
12521—679—CC
Bournedale Daffodil, A. R.
12058—612—G
Bournedale Janice, A. R.
11079—611—F

Princess Pearl of High Point, A. R.
10079—603—G
1 A. R. daughter and Collection's Maxim (s), A. R.

ROBERT F. MURRAY, Manager

Sterlingold Guernseys

PERFORMER

Men that really know cows have selected his sons for use in their herds incldiung

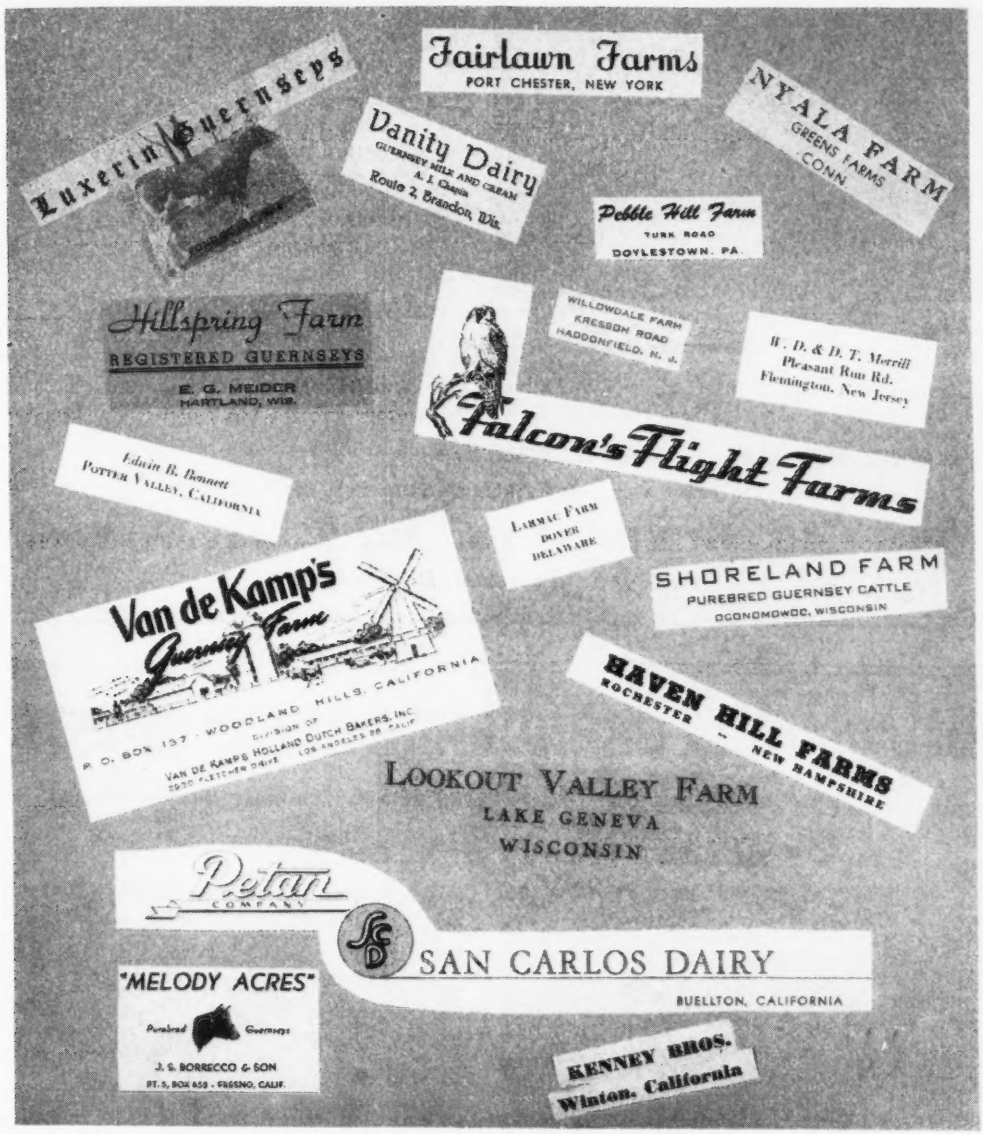

IF A MAN IS KNOWN BY THE COMPANY HE KEEPS —
PERFORMER IS IN GOOD COMPANY

Because our herd is small—but very select our offerings are limited. We do have a couple of good youngsters by Performer at this time out of the sort of ows worthy to be the dams of herd sires. Why not write us while they are still available?

WE WELCOME INQUIRIES

T. B. Accredited

STERLING FARMS
INCORPORATED

Conn. Bang's Free Cert. No. 457

NEWFIELD AVENUE • STAMFORD • CONN.

S. H. GOLDING, PRESIDENT

TELEPHONE 2-1901

R. M. KINROSS, MANAGER

A Son of Champion's Queenie For Sale . . .

TULIP POPLAR SHERIF Born: DECEMBER 5, 1947

Sire: ANTIETAM SHEIK, a son of Langwater Vagabond, A. R., $16,500 and Broadwater Gloria, 12495—645—EE, a daughter of Langwater Peter Pan, A. R. Sheik's first daughter has finished test with 12433—568—G.

Paternal Sister to His Sire

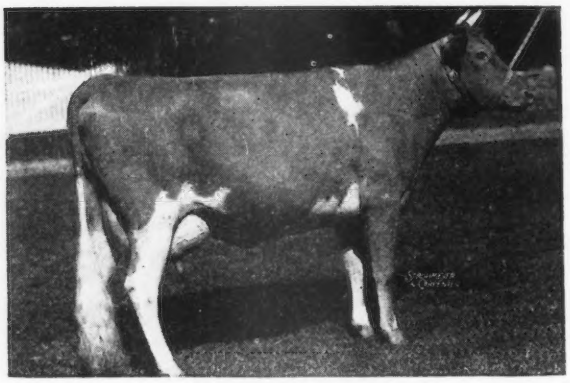

ANTIETAM GARNET
14023—669—G
Topped The Guernsey Sale, 1943 for $8,100.

Dam:

Champion's Queenie

12323—599—CC

17348—845—A

On retest 4562—202—9yrs—305—2x in 84 days. Queenie's high day this retest 63 lbs. on 2x. D. H. I. A. credits for this lactation, thus far are 12054—546 in 284 days, now over 600 lbs. in A. R. 2x.

2nd Dam:

Huntland Queen

15277—772—AA

There is production all through this family.

We have Queenie's daughter, Ring-Win Duchess, her dam, Huntland Queen and a maternal sister by Sheik in the herd also.

There was an advertisement, incidentally, about Queenie in the issue of April 15, 1947.

Send for price and full details on this well-bred young sire.

TULIP POPLAR GUERNSEYS, Rt. 2, Dover, Pennsylvania

SAM F. MEISENHELDER, Manager

The Daughters of BROADLAND MASTERPIECE, A. R.

Not only are good producers . . . But they also meet with buyers' approval.

A TYPICAL MASTERPIECE DAUGHTER

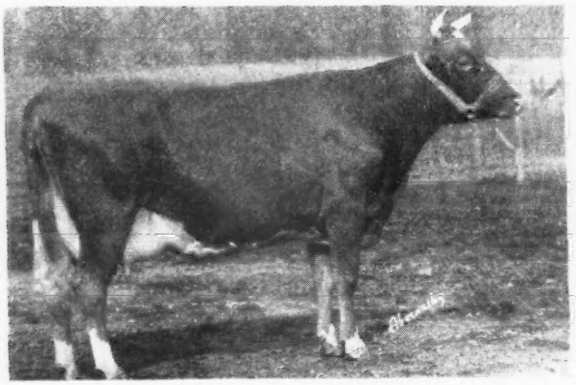

MARIETTA OF GREEN ACRES, A. R.

UDDER OF MARIETTA OF GREEN ACRES

Sold in the 2nd Curtiss Candy Company Sale to

R-Lane Farm, Bassett, Wisconsin for $3,300

PIONEER POINT FARM
Centreville, Maryland
MRS. H. S. RASKOB, Owner
C. E. WOODWARD, Manager

MELFIELD FARM
Centreville, Maryland
OLIVER C. JONES, Owner

FOR WOMEN ONLY

. . . Are you wondering what to buy him for Christmas?

Here Is A Helpful Suggestion.

Buy Him The Performance Register Volumes

KEEP HIM HOME AT NIGHT

He will have a lot of fun and enjoyment studying the Guernsey breed and working out pedigrees.

Prices . . .	Volume I	$10.00
	Volume II	$10.00
	47 Summary	$ 3.50
	Total	$23.50

The Performance Register Division will help you be Santa Claus. Complete sets or individual copies will be mailed in accordance with your instructions.

Send your orders for Performance Register Sets for Xmas Presents Today.

Inheritance and Breeding That is in Demand

A full brother to our sire sold for $2,000 in the 1947 Eastern Guernsey Sale.

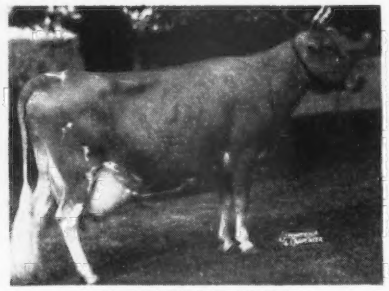

BLAKEFORD ARGO
Born: JUNE 4, 1942

Sr. and Grand Champion, N. C. District Show, 1947. Sire of Jr. Champion Female and winning Get.

Sire: BLAKEFORD LORD JIM, A. R. A son of Langwater Reveller, A. R., and out of Green Meadow Tranquil, 14736—801—E (4 A. R. sons).

Dam: BLAKEFORD PEG, A. R., 10911—613—GG, 13597—806—E Grand Champion, Centerville, Md., Show, 1940.

A daughter of Langwater Ambassador, A. R., out of a 789—AA daughter of Broadland Border King, A. R.

ARGO SONS OUT OF OUR BEST A. R. COWS ARE NOW FOR SALE

Gray Haven Farm

ARTHUR HANSEN — **Bellevue, Ohio**

A Proved A. R. Sire from the Valancia Line

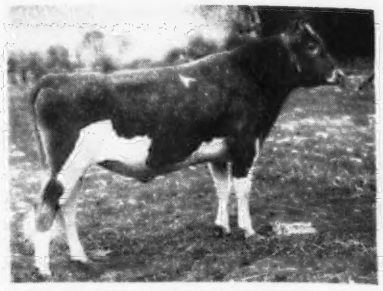

ANTIETAM PHAROBOND, A. R.

Born: December 1, 1941

Sire: LANGWATER VAGABOND, A. R. A son of Langwater Countryman, A. R., out of Langwater Valencia, 17508—952—A (3 A. R. sons—1 A. R. daughter).

Traces to the Country Flower family.

Dam: LANGWATER VALKYRIE, 13977—583—AA. 1 A. R. son—3 A. R. daughters. A daughter of Langwater Pharaoh, A. R., and Valentine of Langwater, 16950—787—A, 2 A. R. sons, 3 A. R. daughters, including Valencia (above).

T. B. ACCREDITED 7592 . . . BANG'S ACCREDITED 8773

COMFORT FARMS

R. D. No. 1, Bellevue, Ohio

JOHN W. BANDY & SONS

We Got One Too . . .

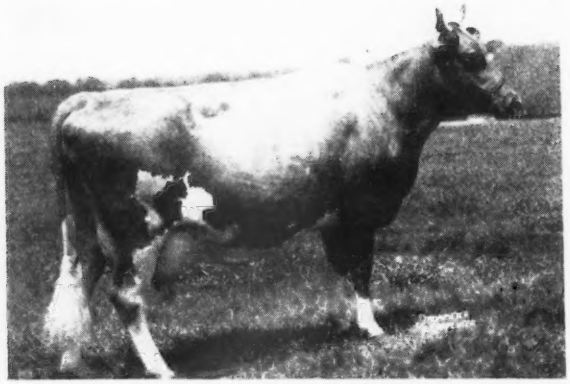

A Fabron Daughter out of an Achievement

◀ **QUETTA FERN'S LILL**
Just started on test doing very good.
Grand Champion Darke County Fair.
2 daughters and 1 granddaughter of Lill are in our herd.

This Blood Is Really In Demand . . .
These daughters of McDonald Farms Fabron out of Coronation Achievement dams are really good.

1947 . . . A 3/4 sister to our cow topped the Curtiss Candy Co. Sale at $13,000.

1948 . . . A 3/4 sister to our cow topped the Ohio Classic Sale at $3,300.

Why not plan to visit our herd and see Lill and other good ones now in our herd?

THE BULL OF THE MONTH SPECIAL

A son of Ancestral Acres King (King of the Meads—Blossom Time) and **out of a Class Leader Cow** with **13804—718—Sr4—305C—3x, 4th place.** Send for price and pedigree.

T. B. ACCREDITED No. 477757 — BANG'S ACCREDITED 4247

E. J. BROOKHART, Owner
ROBERT L. SNOW, Manager

ANCESTRAL ACRES

CELINA, OHIO

WELCOME IN FARM

BANG'S ACCREDITED 323 . . . T. B. ACCREDITED 409752

Right In The Center

. . . A Combination of the Best

We are using . . .

A SON OF LADY AUGUSTA

A SON OF DONITA

A SON OF ELCENA

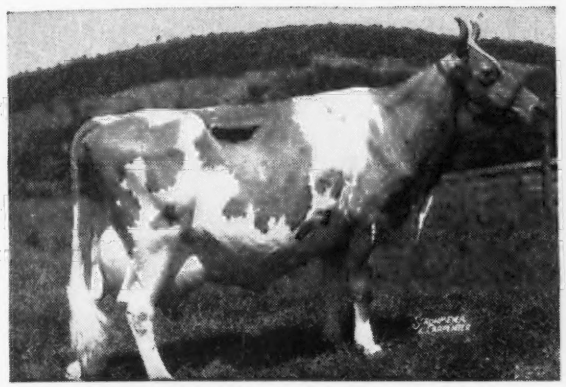

DOUGLASTON LADY AUGUSTA
12106—607—E
Classified Excellent, 1947, 1948
Dam of 5 A. R. daughters
4 Classified Excellent, 1947, 1948
1 Classified Very Good, 1947, 1948
She is the dam of our sire —

McDONALD FARMS OBERLAND
Born: April 21, 1945

A son of McDonald Farms Distinction, A. R. that is by Foremost Prediction, A. R., sire of more Excellent daughters and more 700 lb. daughters than any other Guernsey sire. Sire of 1st prize Get, 1947, 1948 National Guernsey Show, Waterloo, Iowa.

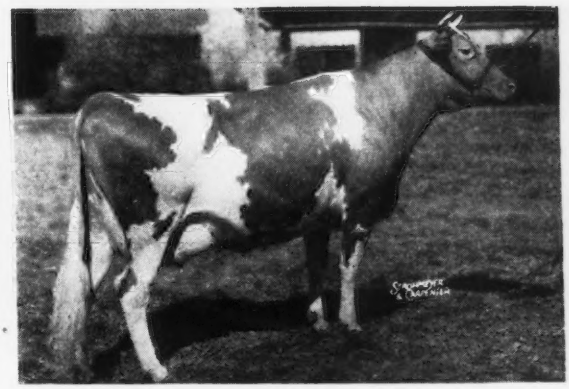

McDONALD FARMS ELCENA
13079—624—Jr2—365
15994—770—Sr4—365
Classified Very Good, 1947, 1948
2 A. R. daughters
She is a daughter of Lady Augusta and dam of our sire —

McDONALD FARMS S. LIBERAL
Born: November 19, 1946

A son of McDonald Farms Steadfast a daughter has already finished with 678 lbs. fat as a Jr2-year-old. A son topped the 1947 Virginia State Sale at $7,500. Through Steadfast he traces to both the Melba and Florinda families.

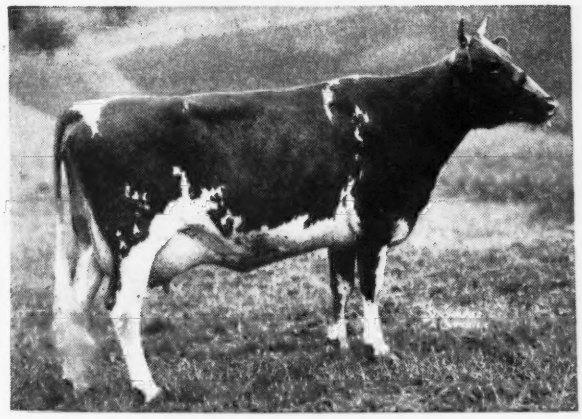

◀ **McDONALD FARMS DONITA**
10334—551—GG
13493—770—AA

Classified Excellent, 1947, 1948
1 A. R. daughter.

She is the dam of our herd sire —

McDONALD FARMS STEADFAST KING
Born: October 20, 1942

4 A. R. daughters, 2 with 641 and 658 as Jr2-year-olds. A daughter sold for $1,200 in the 1948 Ohio Classic.

More about this sire in future issues of the Journal. **In the meantime . . . Why not help yourself by buying a son of one of these sires out of our high record, high classifying, A. R. cows.**

W. W. McKITRICK & SON
STATION B, COLUMBUS, OHIO

Farm is located at Dublin, Ohio

A double Langwater Country Flower . . .

Langwater Dreamer

Sire: **Langwater Patrician, A. R.,** a son of Langwater Country Flower, A. R., 3 A. R. daughters—4 A. R. sons.

His Dam's Full Sister

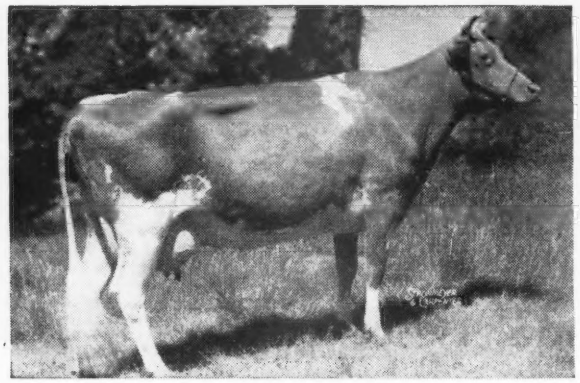

LANGWATER VENUS
19999—1011—Sr3—365, World Record

His Paternal Sister

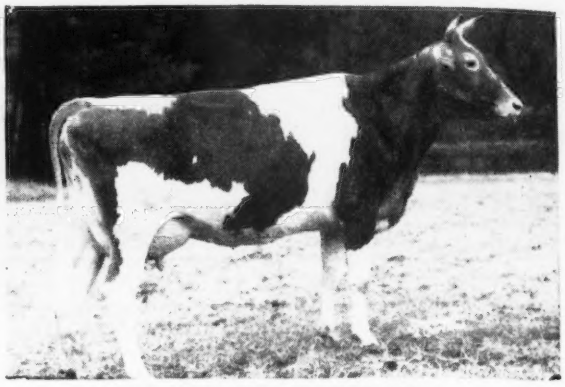

PATRICIAN GIRL OF THE GLEN
21493—986—7yrs—365C (pending)

Dam: **Langwater Lotus,** 11990—583—GG. A daughter of Langwater Countryman, A. R.

Dreamer's oldest daughters freshen this winter. We feel he should be a sire of production.

DREAMER sons out of Good A. R. dams

CLEARFIELD FARM - Massillon, Ohio

EARL T. LINDSAY

Foundation Herd

Our herd is rich in the best of Green Meadow and Langwater Blood Lines

HEADED BY

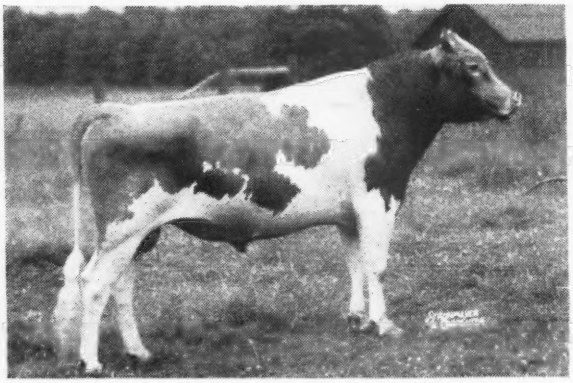

RAEMELTON LEVITY CORONAL
Born: DECEMBER 11, 1942

Sire: PINE MANOR LEVITY KING

Dam: RAEMELTON TRIUMPH CORONET
12134—606—BB

Next dam: LANGWATER CORONAL
14366—724—A, 3 A. R. daughters, 1 A. R. son
4 records over 600 lbs. fat

Traces to BOTH the LEVITY and CORONET line.

28 daughters now in our herd . . . Bred to many of our best.

CONORA FARM

PICKERINGTON, OHIO

EDWARD C. HAAF

A Proved Sire
That Has Left His Imprint On Our Herd

Noble Valor

Born: JANUARY 18, 1938

Now in service at the Northern Ohio Breeders' Coop. Association, Tiffin, Ohio

Valor is a grandson of May Royal's Valor, A. R. and Valor's Dasher, A. R., son of Langwater Valor. He has 19 A. R. daughters—4 more yet to be tested.

•

Sire: FOREMOST NOBLE COUNT, A. R.
A son of May Royal's Valor, A. R. and Count's Cleopatria, 11795—664—B (3 A. R. sons, 1 A. R. daughter).

Dam: VAL DASHER'S TOPSY
12844—610—A
13763—718—A

•

The NOBLE VALOR Get is outstanding. His daughters milk and they are the right sort of a foundation.

DEAN G. OVERLY & SONS
MARYSVILLE, OHIO

Grove Farm

A Levity-Bred Sire

WOODACRES ROYAL PREDICTION

Born: OCTOBER 27, 1944

His Sire

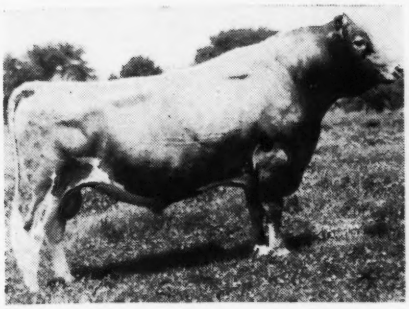

DOUGLASTON PRINCE ROYAL, A. R.
42 A. R. daughters, 10 P. R. sons
67 A. R. records average 12288—639
1 over 1000 lbs. fat—1083
3 over 900 lbs. fat— 991
7 over 800 lbs. fat— 914
23 over 700 lbs. fat— 790
37 over 600 lbs. fat— 733
59 over 500 lbs. fat— 667
HIGH PRODUCTION INHERITANCE

Prediction is out of a 725 lb. daughter of the great sire, Wethersfield Bellarion, A. R.

STOCK FOR SALE COMBINING THIS PROVED INHERITANCE.

ELM ECHO FARM

W. P. BRUNDIGE
P. L. BRUNDIGE } Owners

2644 Innis Road
COLUMBUS 3, OHIO

AT MAPLE SHADE

It is the CHUM-FORWARD Cross

That is Getting the Job Done

WELCOME-IN CHUM'S SPECIAL

Born: OCTOBER 29, 1943

Sire: LANGWATER CHUM, A. R. A son of Langwater Valencian, A. R. and out of Langwater Consort 2d, 13767—676—D (5 A. R. sons, 3 A. R. daughters).

Dam: BARBARA ANN OF ELGERCON
14015—656—AA
2 A. R. daughters include:
LUCIA OF SCIOTA TRAIL
11694—542—AA
Classified Excellent
BARBARA ANN'S ANGELA
12531—653—DD
14390—720—7yrs—365C

SPECIAL is being bred to our daughters of WELCOME-IN FORWARD'S LEADER. A SPECIAL bull calf is now available.

Send for price on his calf out of Iona's Cream Girl

MAPLE SHADE FARM

OREN H. LAYMAN, Owner **R. D. 5, Hillsboro, Ohio**

A Double Header . . . *Two Class-Leading Cows Close-Up*

Hominy Hill Aristocrat

His Dam

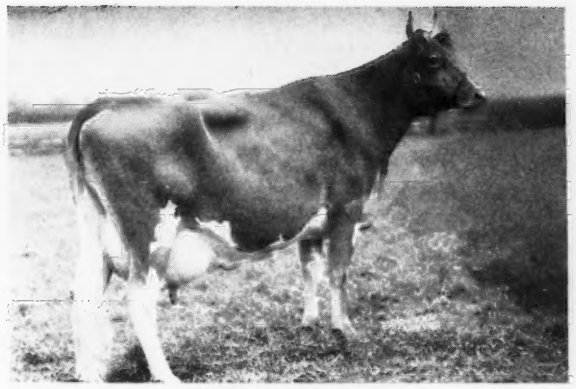

HOMINY HILL ALICE
16077—817—Jr2—365C
Class Leader 10th Place

His Maternal Granddam

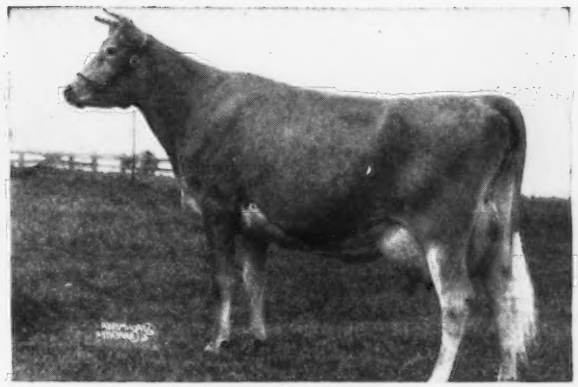

MEADOW-GOLD ROSABELL
11962—682—Jr3—305C
14372—733—Jr4—305C
Class Leader 6th Place
A daughter sold for $5,100 in The Guernsey Sale, 1945

ARISTOCRAT is by Langwater Country Lad that is by Langwater Countryman, A. R. and Langwater Honeydew, 12008—651—DD.

The MILMOORE BULL-E-TIN ——▶ **We offer for sale** an Aristocrat son out of Hominy Hill Genevieve. This calf born July 5, 1948 is a double grandson of Langwater Country Lad—**traces to both the Country Flower and Coronet families.**

DR. F. L. MOORE
Owner

MILMOORE FARM, *R. D. 1, Fremont, Ohio*

Why not follow our example ?

Go FORWARD

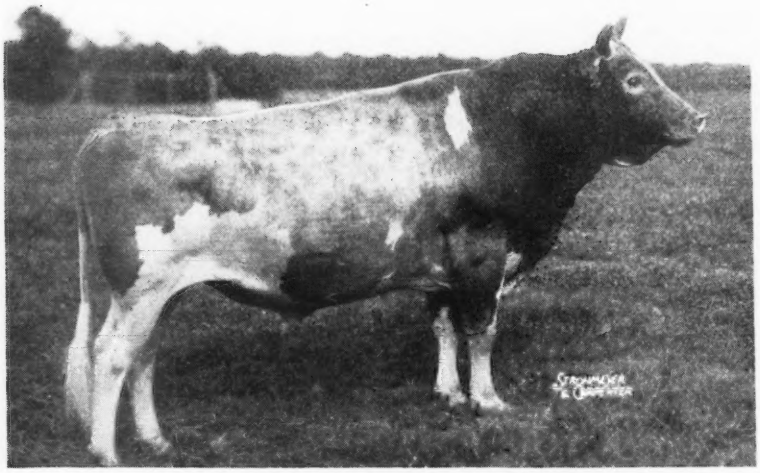

LANGWATER FORWARD, A. R.
Sold for $15,000 in 1945
3 A. R. sons, 72 A. R. daughters

1 over 900 lbs. fat
3 over 800 lbs. fat
5 over 700 lbs. fat
18 over 600 lbs. fat

Sire: LANGWATER COUNTRYMAN, A. R. Dam: LANGWATER CRESCENT, 14432—735—BB

Traces to both the COUNTRY FLOWER and the CORONET families being a paternal grandson of Country Flower and a maternal great grandson of Jean Du Luth Coronet.

Typical FORWARDS In Our Herd

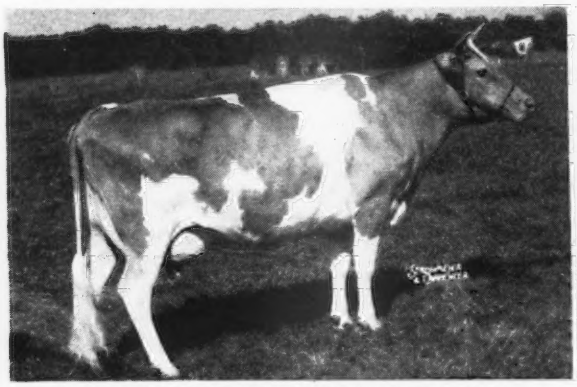

WELCOME-IN FORWARD'S GIPSEY, A. R.
Born: JANUARY 1, 1941
10299—394—6yrs—305—3x in 209 days
A son Jaebardale Gallant was born October 30, 1947.
Gipsey is in calf to Langwater Freeman.

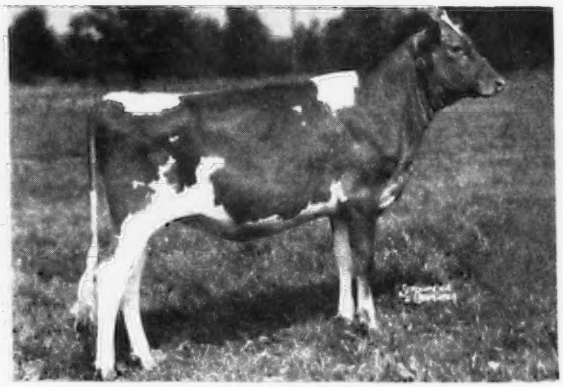

JAEBARDALE FORWARD'S RUBY
Born: AUGUST 29, 1946
Due in December to the service of Langwater Freeman. If it is a bull calf—he will be for sale.

The November FORWARD SPECIAL . . . FOR SALE JAEBARDALE FORWARD'S REX
Born: January 12, 1948. He is by Forward (see above) and out of St. James Count's Queen, 8719—425—Jr2—305C—737 T. M. On retest as a Sr4—305 (3x)—6899—322 in 135 days.

Send for price and pedigree on this well-bred FORWARD son.

Jaebardale Farm • R. D. 1, Jefferson, Ohio

Address correspondence to:
PAUL R. BARGAR—BARGAR METAL FABRICATING COMPANY
1028 EAST 134 ST., CLEVELAND, OHIO

Phone—GLENVILLE 2800
FAIRMOUNT 7528

Fireside Chat . . .

CORONATION KING OF FIRESIDE DAUGHTERS MAKE GREAT BROOD COWS.

They are the kind of cows you will pick as worthy dams for your herd bull.

15 daughters still in our herd. A daughter, Fireside King's Queenie, just finished with 12745—643—Jr4—365C (pending). These **KING OF FIRESIDE** daughters trace to both Green Meadow Coronation King, A. R. and Green Meadow Coronation Prince, A. R. Great Cows Close-up.

Dam: GREEN MEADOW ALICIA, 10241—634—G (2 A. R. sons—3 A. R. daughters, 2 over 711 lbs. fat)

Maternal Granddam: FOREMOST'S ALICE OF LOCUST HILL, 10890—726—E (1 A. R. son, 2 daughters, both over 634)

Paternal Granddam: LANGWATER FLIRT, 12610—644—G(4 A. R. sons, 1 A. R. daughter)

The **KING OF FIRESIDE** daughters are being bred to our **Levity**-bred sire—**SUN-BLEST FARMS LEVITY CZAR.**

Bull calves rich in these proved blood lines are now for sale

FIRESIDE FARMS • CLYDE, OHIO

HOWARD J. ZIEGLER AND SONS, Owners

Traces to the Lady Augusta Family

FOR SALE Bull Calf

Born: APRIL 13, 1948

His Dam

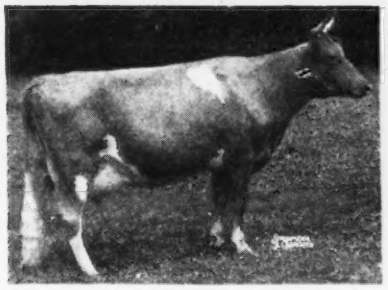

OBERLAND COY'S MODESTY
11518—509—5yrs—305C—2x (pending)

Traces to Langwater Chedco, A. R. and Vallevue Admiral, A. R. Her son by McDonald Farms Oberland is now for sale. Oberland is by McDonald Farms Distinction, A. R. that is by Foremost Prediction, A. R. (**more Excellent daughters and more 700 lb. daughters than any other Guernsey sire**). A GREAT COW FAMILY CLOSE-UP. Traces to Douglaston Lady Augusta, 12106—609—E (classified Excellent—5 A. R. daughters, 4 Excellent, 1 Very Good).

Send for price and complete pedigree on this well-bred OBERLAND son

OBERLAND FARMS

CHARLES L. AND LLOYD E. OBER, Owners
On Route 87, Novelty, Ohio

Our Foundation Herd

STRONG IN PROVED GREEN MEADOW INHERITANCE

Through The Proved Sire

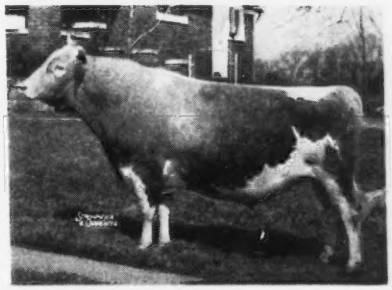

GAYHEAD'S LIBERATOR, A. R.

27 A. R. daughters. He traces to Steadfast and is rich in the blood of King and Prince.

This LIBERATOR Blood Is In Demand
Congratulations . . . Mr. James A. Beresford, Tryone Farm, Metamora, Michigan upon the selection of FAIRVIEW'S BANNER LASS—a Liberator—in the 1948 Ohio Classic.

20 More Liberators In Our Herd
These LIBERATORS are the kind of cows you will select as the dam of a herd bull.

FOR SALE

Bull calves by BETHANY WISTAR'S AMBASSADOR, a Green Meads Wistar. A. R. son, out of LIBERATOR dams.

T. B. ACCREDITED 96263 . . . BANG'S ACCREDITED 118

FAIRVIEW'S FARM Ostrander, Ohio

WALTER HICKOK, Owner

You Can Add The Blood Of These Two Great Cows To Your Breeding Program . . .

THROUGH A SON OF FAIRLAWN FLEETWOOD

Fleetwood's Dam

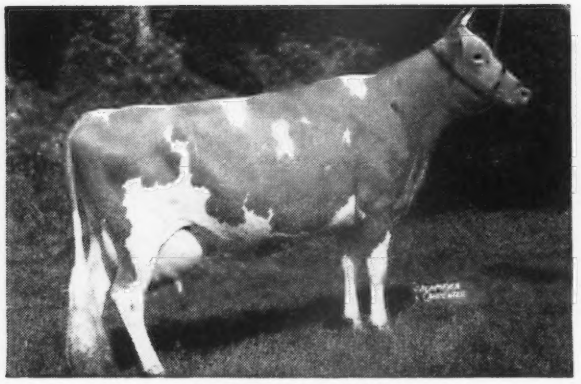

CORONATION ASTER
10782—502—G, 14658—719—A
16771—835—6yrs—365
Sold for $3,100. A son sold for $3,000.

Fleetwood's Sire's Full Sister

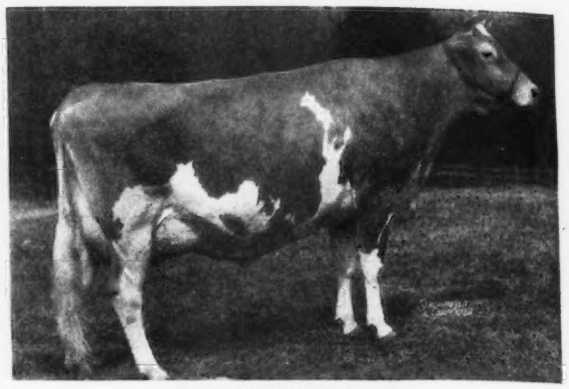

CORONATION MELINDA
15121—766—B, 19537—961—6yrs—365
Classified Excellent
Fleetwood is sired by Melinda's full brother—Coronation Majesty, A. R.

Fleetwood traces to Melba and Aggie of High Rock 3d. **This blood has done much for us. It can help you too. Fleetwood's first daughter on retest is making over 700 lbs. as a 3-year-old. An especially promising Fleetwood son** out of a ¾ sister to Kenmar Hills Countess Sheba, 12742—723—Sr3—365C. **Sold for $5,600 to Langwater Farm. Classified Excellent.** Send for price and pedigree. DON'T MISS OUT ON THIS ONE.

EDINHAM FARM • Ravenna, Ohio

LELAND C. BINGHAM, OWNER

From the LABELLE family . . .

LANGWATER CENTAUR
Born: JULY 19, 1940
Sire: FOREMOST ENVOY, a son of Royal Supreme, A. R. out of Fayroyal's Hilda, 15702—831—BB.

His Maternal Granddam

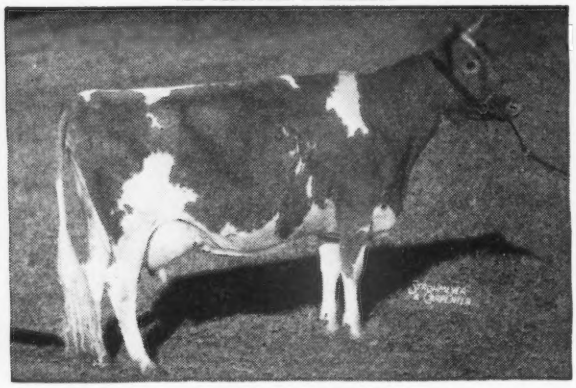

FOREMOST LABELLE
14554—657—GG; 17716—801—AA
Dam of LANGWATER MAY ROYAL, A. R.
LANGWATER FREEMAN, A. R.
LANGWATER CAROLINE ($10,000)
Classified Excellent

CENTAUR is out of Labelle of Langwater, 14400—672—AA, a daughter of Foremost Royal Valor, A. R. out of Labelle (see above).

MANY OF OUR BEST COWS ARE CENTAUR DAUGHTERS. **Bull calves rich in these blood lines are now for sale.**

KOKOSING FARM
R. D. No. 2, MT. VERNON, OHIO
M. C. BOUTON AND O. A. MCKEE, Owners

Right Out of The Heart of The FERN FAMILY

Bryn Du Golden Templar
Born: MAY 31, 1946
Sire: **QUAIL ROOST GOLDEN KING,** a son of Quail Roost Maxim King, A. R.

His Paternal Granddam

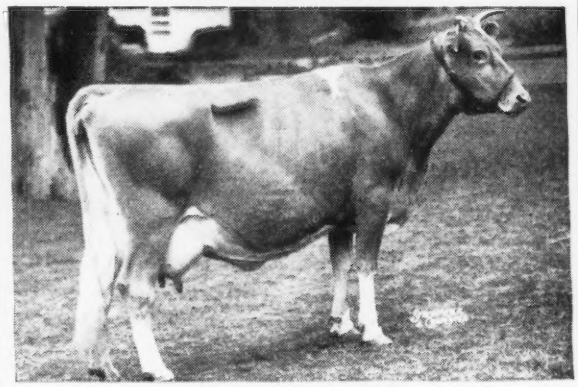

APPIN'S GOLDEN FERN
13671—715—A
6 A. R. daughters, 2 A. R. sons

Dam: **MIDVIEW MAJESTY'S TULIP,** 12832—636—Jr2—365C, 14179—727—Jr3—365. A daughter of Bournedale Golden Majesty, A. R. out of Midview's Topsy, 14146—763—CHI.

At Quail Roost Farms the Fern family is rated among their best. We are pleased to add this proved female inheritance to our breeding program.

T. B. ACCREDITED 545516 . . . OHIO BANG'S ACCREDITED 10594

OLLASSES FARM
Novelty Ohio
FRANCIS GINN, Owner — LAWRENCE BRININGER, Manager

A Caroler Son Carries On

Villa-Way Carhomet

Several daughters now on test going at a 700 lb. rate

Sire: LANGWATER CAROLER (20 daughters in our herd) A son of Langwater Moonlight, A. R. that traces to the Coronet family.

His paternal Granddam

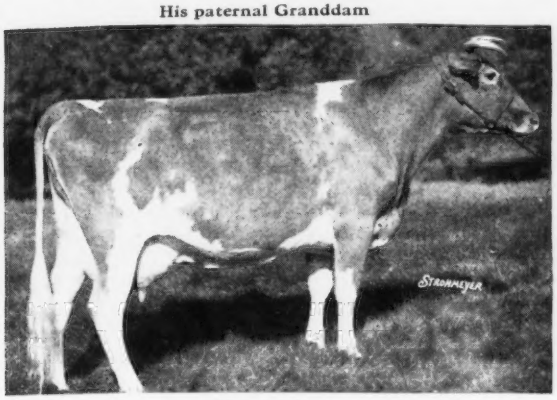

WOLFPEN NOEL, A. R.
12503—637—F

3 A. R. sons—4 A. R. daughters, 3 over 726, all over 630

Dam: VILLA-WAY QUEEN, 12667—600—GG. A daughter of Green Meadow Mahomet, A. R. out of Villa-Way Periwinkle, 12351—658—BB (1 A. R. son—1 A. R. daughter).

HIS SONS FOR SALE

VILLA-WAY FARMS

Sullivan, Ohio

GAIL E. HEIFNER, Owner

T. B. ACCREDITED NO. 54321 CALFHOOD VACCINATED

FORTUNE

Has Been Good to Us

A FOUNDATION SIRE

CORONATION FORTUNE

Born: SEPTEMBER 25, 1940

We have 12 FORTUNE daughters in our herd

Sire: CORONATION PHARAOH, A. R.
A son of Green Meadow Coronation Prince, A. R. out of Langwater Flirt, 12610—644—G (4 A. R. sons, 1 A. R. daughter).

Dam: GREEN MEADOW FASHION, A. R.
12025—645—F
1 A. R. son, 3 A. R. daughters

Next Dam: Green Meadow Flower Girl
15727—766—A
3 A. R. sons, 1 A. R. daughter

FORTUNE traces to both Green Meadow Coronation Prince and King. His daughters have proved to be good brood cows and his blood is still a predominate influence in our herd.

W. A. AND A. R. SHOEMAKE **Dayton, Zone 10, Ohio**

Shoemake Guernsey Farm

1 mile south of Alpha on Route 35, mid-way between Dayton and Xenia

One of the Proved KING — PREDICTION Cross

McDONALD FARMS JUPITER

Born: FEBRUARY 15, 1944

Sire: MYHAVEN KING, A. R., 71 A. R. daughters. 2nd highest number of Excellent daughters. Sire of most first prize winners at the 1947 National Guernsey Show.

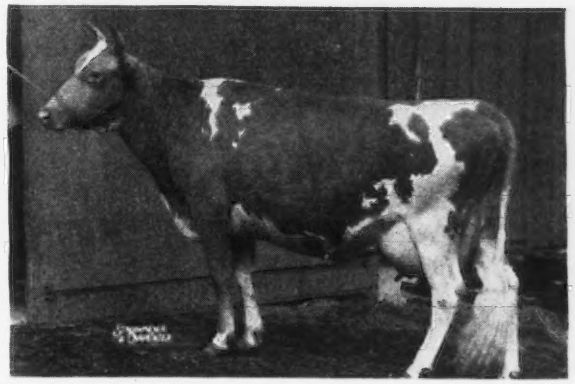

His Dam

McDONALD FARMS FADELIA →

10691—622—Sr2—365C, 13514—750—6yrs—365C

Classified Very Good

She is a **Foremost Prediction** daughter. Prediction has more Excellent daughters and more daughters over 700 lbs. fat than any other Guernsey bull.

A Jupiter Son for Sale . . . Ready for Service

COLONIAL ACRES LEE

Born: MAY 17, 1947

Lee is a double grandson of Myhaven King, A. R. A son of McDonald Farms Jupiter (see above) and out of McDonald Farms Helinda, that is a maternal sister to McDonald Farms Felinda, 563—G. Helinda is by Myhaven King, A. R. out of McDonald Farms Delinda, 13221—717—B.

Colonial Acres

R. D. 2, BLANCHESTER, OHIO

CARL W. KOEHLER, Owner GEORGE MAHLERWEIN, Manager

Traces to Watchful and King

McDONALD FARMS HOLDEN

Born: MARCH 10, 1942

Sire: McDONALD FARMS CONQUEROR. A son of Green Meadow Watchful, A. R., out of ♥

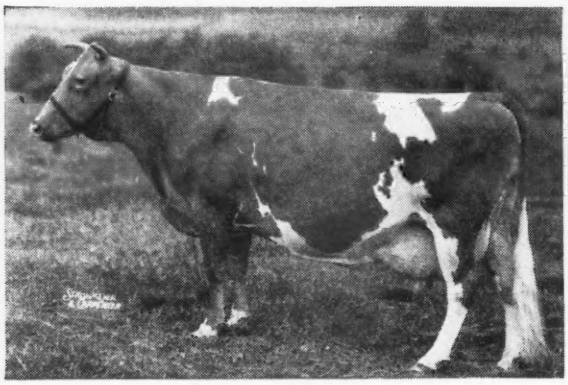

VALOR'S KITTOLINE

14105—691—BB, 16169—766—AA

2 A. R. sons, 3 A. R. daughters

HOLDEN is out of McDonald Farms Daisybelle, 12805—658—G. She by Myhaven King, A. R. out of McDonald Farms Bluebell, 11824—653—EE.

FOR SALE

Bull calves by sires rich in Prediction—King blood and out of Holden dams.

WILEMA FARMS

PAUL E. SCHEPFLIN, Owner

R.D. No. 3, Fremont, Ohio

½ mile east of Fremont on U. S. Route 20

World Record Production Close-up

TRACES TO THE LENDA FAMILY

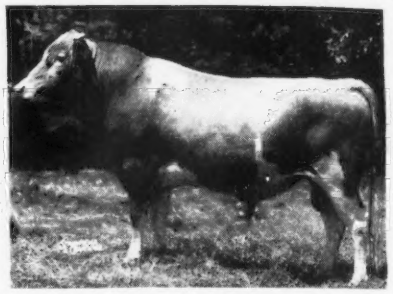

CURVING HILL ROYAL PRETOR

Born: JUNE 27, 1944

A son of Tarbell Farms Prince Royal that is by Rockingham Proud Prince and out of Tarbell Farms Royal Lenda, 12459—706—Jr2—365—2x, 20508—1109—Jr4—365—3x, WORLD RECORD.

A maternal sister to Pretor's sire recently made 13537—762—Sr3—305C—3x, **World Record.**

You can add this high production inheritance to your breeding program.

BUY A PRETOR SON

Especially promising is the PRETOR son out of Luella of Brae Bonnie, 8867—466—6yrs—305C.

BRAE BONNIE FARM

1 mile south Route 36 on Route 721

ALLEN L. GIBBONEY, Owner — R. D. No. 2, Bradford, Ohio

SUNNYHILL FARMS INC.

Our Cows Are Really Producing

A 7-year-old Just Finished With Over 800 Pounds

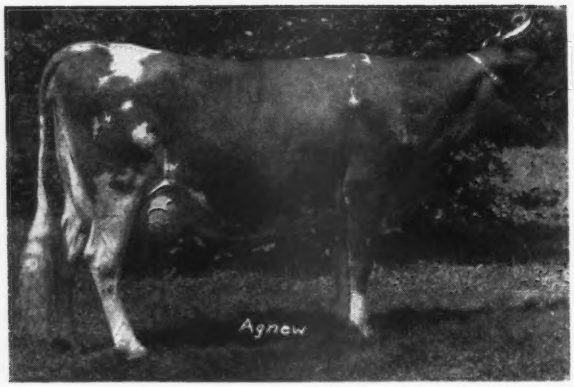

◀ Alice's Rosealie of Maplebrook

16718—814—7yrs—365C

A daughter by Bomber is in our herd. She calved again on September 18 with a heifer calf, by Forward.

Cows like Rosealie and other good ones are being bred to Our Herd Sires—

COLDSPRING'S ROMULUS BOMBER

His dam is Royal's Valor's Beauty, that is out of Valor's Beauty—dam of Vallevue Butterfat Beauty—she and 3 daughters all classified Excellent.

COLDSPRING'S ROMULUS FORWARD

His dam is out of a Hardwick's Royal daughter of Coldspring's Romulus' Beauty, 14374—746—C (classified Excellent).

Bull Calves by These Bulls For Sale

You are cordially invited to visit our herd and see our cattle.

MARK MOSER, Supt.
R. H. ROSE, Manager
F. C. MARVIN, Herdsman

• Sunnyhill Farms, Inc., Imperial, Pa.

PENNSYLVANIA BANG'S DISEASE FREE HERD CERTIFICATE NO. 18043

Breeders' Bookshelf

MARKETING

MILK AND MILK PRODUCTS, by Clarence Henry Eckles, Willes Barnes Combs and Harold Macy. A detailed and thorough discussion of every subject of importance to the dairyman producing milk and milk products for the market. Special attention is given to the composition and properties of milk. Emphasis is also placed upon the sanitary production of milk and the value of dairy products in the human diet. 386 pages, illustrated, $3.75.

THE MARKETING MILK INDUSTRY, by Roadhouse and Henderson. A new book on Market Milk is now offered by Professor Roadhouse and Henderson of the University of California, and gives a review of modern practice of every phase of the industry. This new book covers everything from "plant layout to performance of tests, from chemistry of special products to sanitary production methods, from comparison of delivery costs to fundamentals of nutrition." 624 pages, 6x9, 167 illustrations, 126 tables. Price $6.00.

SECRETION OF MILK by Dwight Espe. Third edition. Secretion of milk provides a better understanding of the functions of the mammary gland. It deals with the anatomy of the udder and the influence of feeds on the composition of milk. 325 pages, 61 illustrations. $3.50.

DISEASE CONTROL

HOME VETERINARIAN HANDBOOK. A practical veterinarian gives a complete guide on handling emergency situations with barn animals and poultry. Dr. E. T. Baker has prepared a brief encyclopedia on information on horses, cattle, hogs and other farm animals, $2.50

PRINCIPLES OF ANIMAL HYGIENE AND PREVENTIVE VETERINARY MEDICINE, by Dr. Leunis Van Es. Veterinarians, livestock producers and others will find this book an excellent summarization of the literature in the light of the author's experience. Here is found authoritative information on every topic of animal preventive medicine. 768 pages, $7.00.

LIVESTOCK AND POULTRY DISEASES, by D. W. A. Billings. A complete source of information on causes, prevention, symptoms and treatment of diseases of farm animals. 520 pages, 54 illustrations, $3.50.

NUTRITION

ANIMAL NUTRITION, by Leonard A. Maynard. This book presents the chemical and physiological aspects of animal nutrition with special reference to farm animals. The broad principles of nutrition are laid down by Professor Maynard and include: Nutritional Balances, Nutritive Energy, Growth, Reproduction, Lactation and Work Production. 483 pages, illustrated, 2nd Ed. 1947, $5.00.

MANAGEMENT

DAIRY CATTLE AND MILK PRODUCTION, by Dr. C. H. Eckles. Common-sense information on increasing production, raising calves, selecting a sire, feeding economically, and other details that mean the difference between success and failure. Over 40,000 copies in use. 611 pages, 98 illustrations, $4.30.

PRINCIPLES OF DAIRYING, H. F. Judkins, second edition by Richard W. Smith, Jr. This book covers the general scope of the dairy industry. Composition and properties of milk. Sampling of milk and cream. The Babcock test for whole milk. Essentials in the production and handling of Market Milk on the farm. 316 pages. $3.50.

ELEMENTS OF DAIRYING, by T. M. Olson. New ideas on the dairy industry giving origin and types of dairy cattle, milk and its secretion, composition and food value. The processing industries, milk marketing, cream, butter, ice cream and cheese. Several chapters are included on feeding dairy cattle and dairy herd management. 570 pages, price $4.25.

PROFITABLE FARMING AND LIFE MANAGEMENT, by Wilbur J. Fraser. An interesting book on the profitable side of farming and life management. It is a simple, practical, earnest attempt to help farm people produce more profitably, save and invest more wisely, and live country life at its best. 416 pages, illustrated, $3.45.

SUCCESS ON THE SMALL FARM by Haydn S. Pearson. A very readable book on how to succeed on from 10 to 12 acres of land. It is a one-man farm and gives some very good advice for those planning on buying a farm as well as the different methods in preparing the soil, cultivation and harvesting. $2.50.

FEEDING

DAIRY CATTLE FEEDING AND MANAGEMENT, by H. O. Henderson. A new edition of Henderson, Larson and Putney entirely rewritten and enlarged. A very good textbook on dairy management. Stresses dairy rations, feeding for milk production, fitting and management of cows on test, pasture and silage. Also raising of dairy calves. Price, $5.00.

FEEDS AND FEEDING, by F. B. Morrison. A new edition published in 1947, is the most comprehensive book on feeds and feeding that is printed. It is a basis of nearly all feeding experiments and practices. It sets up the dairy practices of dairy cows, beef cows, horses and hogs. An invaluable book. 1050 pages profusely illustrated, $7.00.

JUDGING

JUDGING DAIRY CATTLE, by E. S. Harrison and Strohmeyer & Carpenter. The best book on judging that has been printed. It has 192 pictures giving all the information and reasons for placing dairy cattle of all breeds. 130 pages, illustrated, $3.50.

BREEDING

RAISING LIVESTOCK, by Walter H. Peters and George P. Deyoe. The purpose of this book is to provide up-to-date information on raising livestock. It is intended, primarily, for students of vocational agriculture, and youths on the farm, and makes a very handy book for reference to breeders of all types of livestock. It includes information on breeding programs, keeping livestock records, marketing and processing. 530 pages, well illustrated, $2.60.

PRINCIPLES AND METHODS OF ANIMAL BREEDING, by R. B. Kelley. This book gives an historical background of breeding, particularly the beef breeds as they started in England. It makes a very fine reference book. Illustrated with many tables and pedigrees, 304 pages, $3.50.

BREEDING AND IMPROVEMENT OF FARM ANIMALS, by V. A. Rice. This book is the new third edition and is one prepared to answer all questions on aminal breeding: "When to breed; factors of heredity; care of mother and offspring at parturition; causes of sterility; artificial insemination and its advantages, disadvantages, and methods; sex determination and control." Prof. Rice is with the Animal Husbandry Division, Massachusetts State College. The book has 749 pages and is profusely illustrated. $5.50.

INTRODUCTION TO BREEDING FARM ANIMALS, by Laurence M. Winters. A simple and consice introduction to a great subject. It covers the subjects of reproduction, selection, grading, inbreeding, cross-breeding in all types of farm animals. 250 pages, illustrated, $2.48.

ANIMAL BREEDING, by Laurence M. Winters. This is the fourth edition, thoroughly revised. Is used in many schools and covers the biological background, reproduction, heredity and the practice whereby breeders of the past and breeders of today have accomplished results. Price $4.50.

ARTIFICIAL INSEMINATION OF DAIRY CATTLE, by H. A. Herman and F. W. Madden. A practical book, written especially for the layman, on the practice of artificial insemination. It is non-technical, and gives much information on the breeding of cattle. This book should prove of great benefit to artificial breeding associations. $3.25.

ARTIFICIAL INSEMINATION OF FARM ANIMALS, by Enos J. Perry and others. A comprehensive book on methods which are revolutionizing the breeding of livestock throughout the world. The first book to be available in the English language. A real treatise on this method. 266 pages, 45 figures, $4.00.

HEREDITY IN DAIRY CATTLE, by James E. Russell, the developer of Glenburnie Guernseys and a breeder and student for forty years. A book that every new breeder should study, and every old breeder should read. The genetics of breeding in everyday language. Published by The American Guernsey Cattle Club and a real authority on breeding. 156 pages, several illustrations. $2.50.

ANIMAL BREEDING PLANS by Professor Jay L. Lush, Iowa State College, third edition. Written to give a clear understanding of the means available for improving the heredity of farm animals—especially of what each possible method will or will not do. Actual breeding plans and mating systems are explained in detail. Special attention is given to several new plans. 450 pages, 50 illustrations. $4.00.

GUERNSEY BREED BOOKS

THE GUERNSEY, by William H. Caldwell, secretary emeritus of The American Guernsey Cattle Club, a story of the breed from its beginning in America. Filled with many interesting stories. Should be in every Guernsey library. Profusely illustrated. Price $2.75.

THE LIFE OF JAMES E. DODGE, by Alvin H. Sanders. This book was prepared under the direction of the Dodge Memorial Committee as a memorial to Mr. Dodge for his work as a breeder of livestock. Mr. Sanders, the author, was formerly editor of the Breeders' Gazette. The book contains 192 pages and 12 illustrations. $1.50.

All above prices subject to change without notice.

Allow plenty of time to fill orders, for several books are being reprinted and will be sent as soon as bound.

HOW TO ORDER BOOKS

Send check or money order for the price listed, address to:

Breeders' Bookshelf

P. O. Box 157, Peterborough, N. H.

Piper is a Great Bull

He was Bred to be
He has Proved to be

A Real Dairy Bull

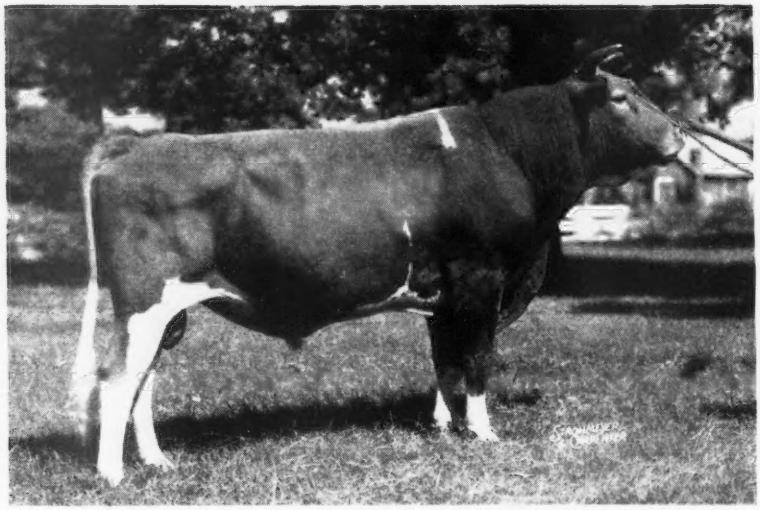

FLYING HORSE ROYAL PIPER, A. R.

Dean Kildee says—

"Piper closely approximates the True Type Guernsey Bull which we, who were members of the Type and Judging Committee, attempted to portray in the True Type Model."

Here are 2 Piper daughters—they are a uniform group

WALKER FARMS PIPER'S LUCILLE
1st prize 3-year-old, Oklahoma State Fair, 1946.

WALKER ROYAL DORIS
13955—702—Sr3—305—3x
Class Leader 5th Place

Bob Murray says—

"They are as uniform a bunch of daughters by one bull as I have ever seen, plus their ability to milk well."

Bob Murray says . . . "If you breed better cows from great cow families . . . Why isn't Piper the sire to do the job?"

¾ SISTERS

His Paternal Granddam

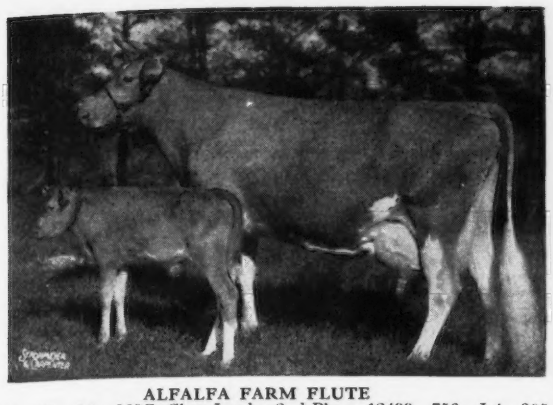

ALFALFA FARM FLUTE
16206—962—Jr3—365C, Class Leader 2nd Place, 12499—756—Jr4—305 2x, Class Leader 3rd Place. 4 consecutive Class Leader records. Dam of Flying Horse Farm Royal, A. R., sire of Piper.

His Dam

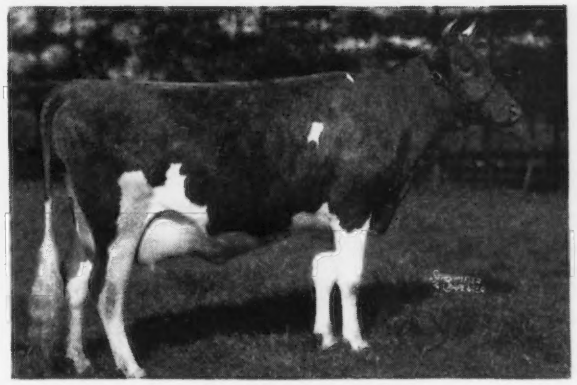

CATAMOUNT MELODY
12360—751—BB, 14047—848—AA, Sr. & Gr. Champion, Topsfield, 1940, 2 A. R. daughters, 2 A. R. sons. Dam of Flying Horse Clara's Melody, 11551—637—Jr2—305—3x, Class Leader 3rd Place.

HIS GET

FOUR OF PIPER'S DAUGHTERS

A Piper Daughter

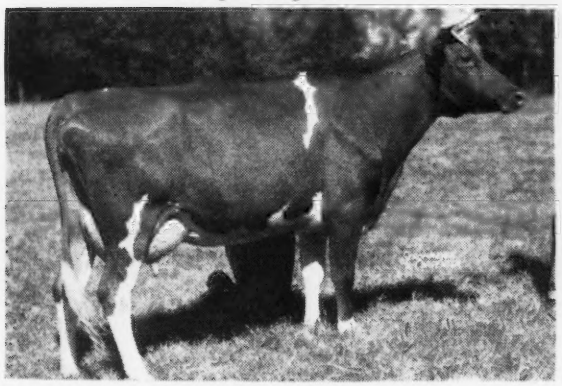

WALKER ROYAL GOVERNESS
10076—566—FF

A Piper Daughter

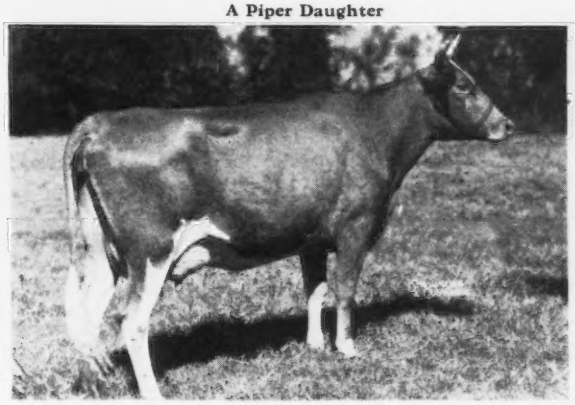

WALKER ROYAL LASS
10141—577—Sr2—365

WALKER ROYAL BEAUTY, 11679—681—Sr2—365, Classified Excellent.

Walker Farms

In the Heart of the Mississippi Delta two miles
STONEVILLE

BREEDERS' REGISTERED GUERNSEYS

Northwest Junction U.S. Highways 61 and 82
MISSISSIPPI

Pecan Hill Guernsey Farm Dispersal

B. Y. VANN, Owner

Thomasville, Ga., - Monday, December 13, 1948, 1:00 p.m.

SALES HEADQUARTERS: THREE TOMS INN. Phone or write B. Y. Vann, Telephone 1386-W for reservations.

Thomasville is on U. S. Route 319 and is on the Atlantic Coast Line R.R. that runs from Montgomery, Alabama to Savannah, Georgia and Jacksonville, Florida and the Southland from Chicago to St. Petersburg and South Wind from Chicago to Miami.

55 HEAD • 2 Bulls • 28 Cows • 11 Bred Heifers • 14 Open Heifers

TWO DAUGHTERS OF MAXIM ROYAL DUKE AND DAMS OF HERD SIRES AT EDISTO AND DINSMORE FARMS.

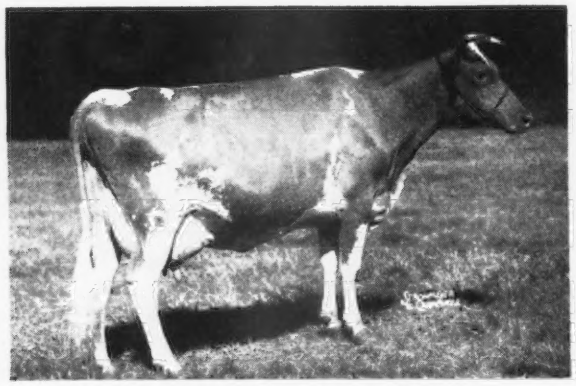

DINSMORE DUCHESS JUANITA
11189—598—EE, 14717—741—6yrs—365C
Dam: BUTLER ISLAND FAYROYAL ANITA
9630—472—GG, 11474—564—BB

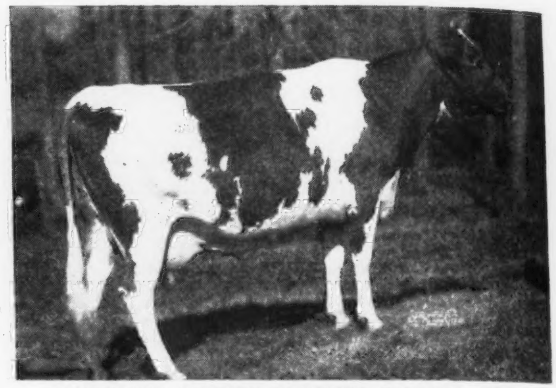

FAIRLEE ACRES MAXIM LAURA BELL
15682—830—DD
Dam: FERNSPRING PRINCESS GAY
11614—552—DD

B. Y. Vann bought for a large figure, Quail Roost Lucky Noland to breed to the daughters of Duke.

IN SALE

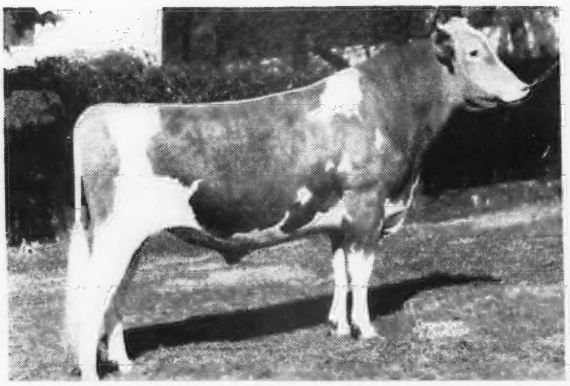

QUAIL ROOST LUCKY NOLAND ($5,000)
Dropped: October 22, 1941
Sire of
Bryn Du Maxim Dodsworth
Sire: QUAIL ROOST LUCKY STRIKE
Dam: QUAIL ROOST MAXIM'S NATOLA
Noland has 5 daughters in the sale, and is bred to 12 daughters of Duke.

NOLAND'S DAM

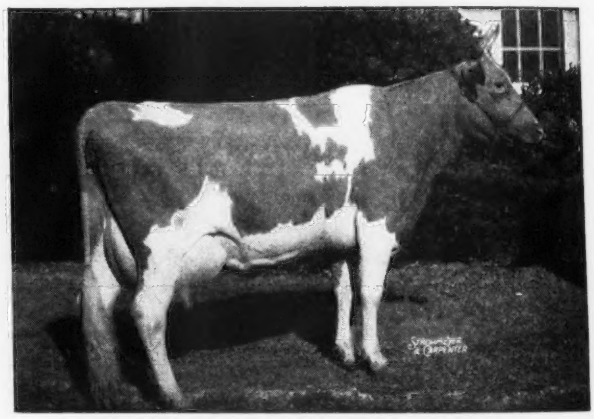

QUAIL ROOST MAXIM'S NATOLA
9800—503—G, 11149—533—EE
14324—660—AA, 17305—825—A
Highest milk record daughter of High Point Prince Maxim, leading sire 800 lb. daughters.
Dam: NATOLA OF OPEN COUNTRY
9509—455—A, 13492—621—A

B. Y. Vann because of labor conditions is dispersing. No one entering the business appreciated a good cow quicker. He has bought liberally in the leading sales and always bought the tops because he would rather have a good cow than ten medium ones. He was very fortunate in the start of his breeding program to secure MAXIM ROYAL DUKE, **In Sale** dropped February 16, 1938, (Sire: QUAIL ROOST MAXIM'S PRINCE, Dam: RIVELON ROYAL ANGIE, 12269—604—A) 20 A. R. daughters, 1 over 800, 2 over 700, 5 over 600, 12 over 500, 17 over 400, all immature. He has 24 daughters and 3 granddaughters in the sale and 14 head bred to him. Five of his daughters have sold for over $1,000 in different sales. Duke's daughters have been scattered all over the South but they have made great cows in the leading herds. Both Dinsmore and Edisto are using sons of his daughters as Junior Herd Sires.

FOR CATALOGS WRITE

LOUIS McL. MERRYMAN & SONS • SPARKS, MARYLAND

WAUKESHA COUNTY

GUERNSEY BREEDERS' ASSOCIATION • Founded 1906

Let Us Help You . . .

Find the cows or bulls you need. Competent cow men are available to show you the Waukesha County herds. Buyers everywhere are pleased with Waukesha-bred Guernseys and we feel confident that we can be of a real service to you. Buy your next Guernseys from an Association that has built a reputation for honest and fair dealing. We shall be pleased to help you select a few cows or a good herd bull.

Please address all communications to FRANK FOX, JR., Secretary, WAUKESHA, WISCONSIN.

***A Grandson of* Prediction**

KITCHENER MAJOR

Sire: **McDonald Farms Fashion Plate, A. R.**
A son of Foremost Prediction, A. R.—8 Excellent daughters.
More 700 lb. daughters than any Guernsey Sire.

His Paternal Granddam

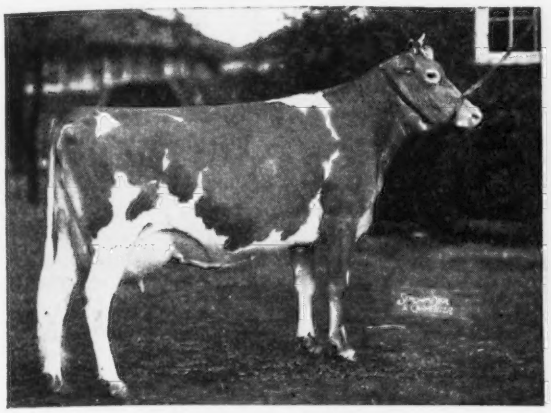

DOROTHEA OF OLENTANGY
10348—585—DD
1st 3 yrs., N. D. S., 1938—Md. and N. Y.
Dam: **Kitchener Sweet Pepper**, 8701—418—Sr4—305C
MAJOR—sons from good A. R. cows.

CRAIGLAND FARM • Mukwonago, Wisconsin
ORLIN P. & JAMES P. CRAIG, Owners

A Junior Sire with THAT TOP BUTTERFAT BLOOD . . .

TWO BROOKS SECRET

Sire: **Clara's Heartsease Butterfat, A. R.**, by Heartsease Butterfat, A. R., out of Imp. Hilltop Butterfat's Clara, 17009—856—A (2x); 14963—860—AAA (2x), World Record for 16 years now 2nd Place.

His Dam

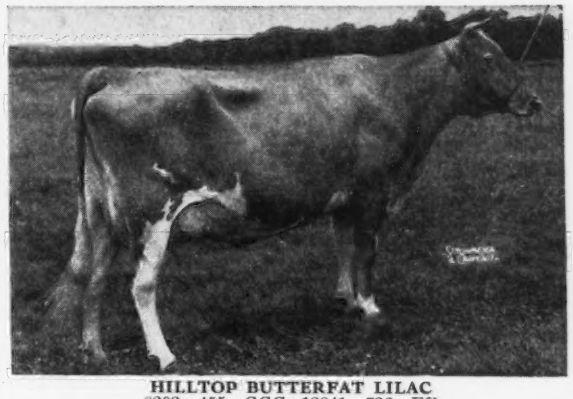

HILLTOP BUTTERFAT LILAC
8202—455—GGG; 12841—736—EE
4 A. R. daughters
A daughter of Hilltop Butterfat, A. R.
SECRET calves are here and nice. **Order yours now.**
"Add a little Butterfat to your herd."
FEDERAL ACCREDITED T. B. 943 . . . BANG'S CERTIFICATE 23677

DAVIDSON FARMS • Waukesha, Wisconsin
ARTHUR DAVIDSON, Owner — ED BORLEN, Manager

KING OF THE MEADS *and the* CORONET FAMILY

MEADOW LODGE KING'S GENTLEMAN

Sire: **Langwater King of the Meads, A. R.,** sire of 2 Class Leaders, also Green Meads Levity King, sold for $15,000 and Meadow Lodge King's Oklahoma, $13,200.

His Dam

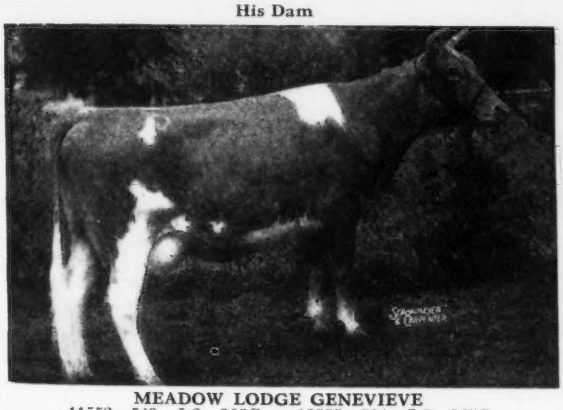

MEADOW LODGE GENEVIEVE
11552—543—Jr2—365C 12555—594—Jr3—365C
16451—735—8yrs—365. Classified Very Good

His Paternal Sister

GREEN MEADS QUEEN AVALON
18008—854—DD; 18939—880—B

KING'S GENTLEMAN—sons from the right kind of cows

WILLOW BROOK FARM • Pewaukee, Wisconsin

L. J. GREENEBAUM, Owner — **Box 321A, Route 1, Pewaukee, Wisconsin** — EDWIN MULDER, Manager

THE GUERNSEY CAPITAL OF AMERICA

We Congratulate

MR. D. W. K. PEACOCK, KILMAC FARM, FLANDERS, N. J.

on his purchase of LARCHES ROYAL PATTY (heifer calf) in the Topsfield Sale for $650.

PATTY is out of Larches Patsy, 12268—634—EE, a **Very Good** daughter of Charlescote Parson.

PATSY is out of Larches Barbara, 12263—614—GG, she the dam of Larches Sir Robert (by Argilla Caesar), our herd sire.

Inquiries invited. Prices and pedigrees on request.

T. B. ACCREDITED No. 406076—BANG'S FREE No. 30

LARCH FARM • ***Wenham, Massachusetts***

JAMES R. REYNOLDS, Owner — JOHN B. GLABACH, JR., Manager

HIGH PRODUCTION INHERITANCE

Maple Lane Lucille's Sheik

7 nearest dams average 819 lbs. fat.

His Maternal Granddam

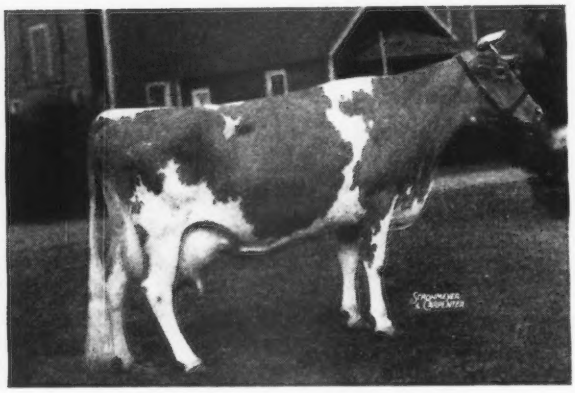

MAPLE LANE MONARCH'S LUCKY
11671—625—FF
16432—871—BB
18162—962—AA
3 A. R. daughters

Sire: **LANGWATER FROLIC, A. R.,** a son of Langwater Pharaoh, A. R. and Langwater Merriment, 15932—748—A, traces to Country Flower and Levity.

Dam: **MAPLE LANE STEADFAST'S LUCILLE**
11898—663—DD
14907—790—5yrs—365C

Maternal sister to Maple Lane Lucky Lass, 19689—962—AA.

LUCILLE'S SHEIK sons for sale out of high producing cows.

Write us today.

MAPLE LANE FARMS • Kingston, New York

A. H. CHAMBERS, Owner — T. B. ACCREDITED—BANG'S FREE No. 171 — T. J. DOYLE, Supt.

IOWA Guernseys

In Our Herd Are Daughters

of

HIGHLAND PLACE CHERUB VIKING

S: HIGHCROFT PREMIER BELL BUOY—Gr. Ch. Bull, Iowa, Minnesota, Wisconsin State Fairs, 1938, 1st price 3-year-old, D. C. C., 1938, 1st prize Senior Yearling, Iowa, Minnesota State Fairs, 1938.

D: BEAUTY'S BLOSSOM OF SMITHDALE—475 lbs. fat—after milk fever making 70 lbs. fat per month when struck by lightning. A granddaughter of Faith of Chesney Farms, 12007—632—A.

and

LYNBROOK PRECEPT'S FAME

S: CORONATION FAME, a son of Coronation Melba, 13001—804—GG, 2 A. R. daughters.

D: ACHIEVEMENT'S PRECEPT, 11217—570—GG, 14060—723—BB, 15349—777—AA.

Sons of **Fame** out of **Cherub Viking** daughters.

WRITE US TODAY

THE PINES

Waterloo, Iowa

EUSTIS GOLINVAUX, Owner

MILO NELSON, Herdsman

From a Great Cow Family—

LEA PEARL MOONLIGHT

Born: AUGUST 19, 1943

Sire: **Langwater Monologue**—his first daughter to finish test made 10549—556—Sr2—365. A son of Langwater Challenger, A. R.

His Dam

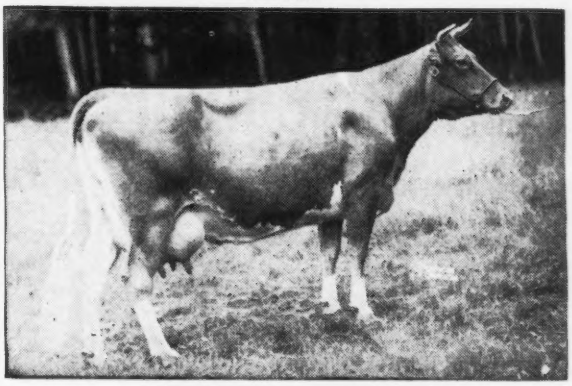

GREEN MEADS THEDA PEARL

10023—534—F, 14367—745—A

A great Cow family. Dam of Green Meads Queen Gem, 14689—713—AA. 2nd Dam: Coventry Theda Bara, 13267—649—A. MOONLIGHT—has a number of daughters in our herd. His first daughters are now on test. Carries the best Langwater inheritance.

SERVICEABLE SONS AVAILABLE OUT OF LINE-BRED BUTTERFAT COWS WITH GOOD RECORDS

WRITE FOR PRICES AND RECORDS

STEDE WELL FARM

HARRY AND ROBERT LAGE — **Route 3, Davenport, Iowa**

Ger Gar Levity Count

Born: SEPTEMBER 22, 1946

Sire: **Curtiss Candy Levity Paul**

S: **Green Meads Levity King**

D: **Beaut of Sleepy Hollow**

12920—753—5yrs—365C

Dam: **Pleasant Lawn's Blossom**

8153—493—FFF

12175—736—Sr4—365—730 T. M.

Dam of Pleasant Lawn's Blossom Honey

9116—531—Sr3—305—2x

Levity Count—is line-bred to Dunwalke Dictator and bred to Dictator descendants.

His sons are for sale.

Clermont Bend Farm

2 miles north of Clermont on U. S. 18

GUERNSEY CATTLE

CLERMONT, IOWA

JERRY N. SPENCER, Owner

A new sire at Avondale . . .

BOULDER BRIDGE MERRYMAKER

His Sire

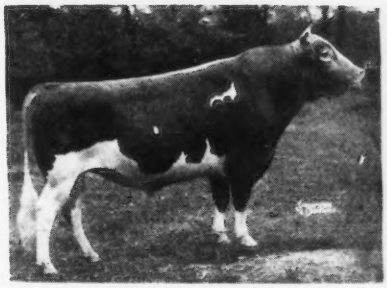

VALLEYWOOD VALIANT HERO

Sr. and Gr. Ch., National, Wisconsin, Waterloo, Minnesota, 1940.

Dam: **Boulder Bridge Nonsense,** 9141—536—G, 10321—600—BB. A daughter of Wyebrook Matchless, A. R.

Merrymaker is owned jointly with Iowagold Farm, Woodward, Iowa.

MERRYMAKER will be bred to our best cows.

AVONDALE FARM

RALPH KEELING, Owner — **Carlisle, Iowa**

GRAYCE FARMS

DALTON — REGISTERED GUERNSEY CATTLE — PENNA.

ROBERT Y. MOFFAT, OWNER

FARMS AT FLEETVILLE LACKAWANNA COUNTY • • • JOHN R. SAMWORTH, MANAGER

To the November 12 Sale at Lancaster

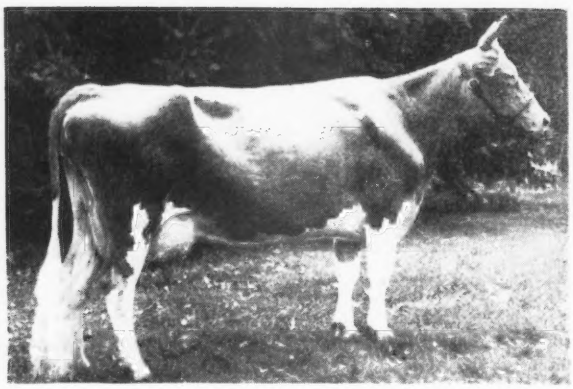

In Sale

◄ **Clovelly King's D B Beth**

We are sending three fresh cows all of pleasing type and milking well. Also a bull calf by McDonald Farms Gallant. The first daughter of Gallant bred by Grayce Farms to freshen and on her 8th day milked 42.8 for tester. She has by far the best 2-year-old udder in our herd.

QUARRY VALLEY'S PERIDOT ►
13297—637—Jr4—365C

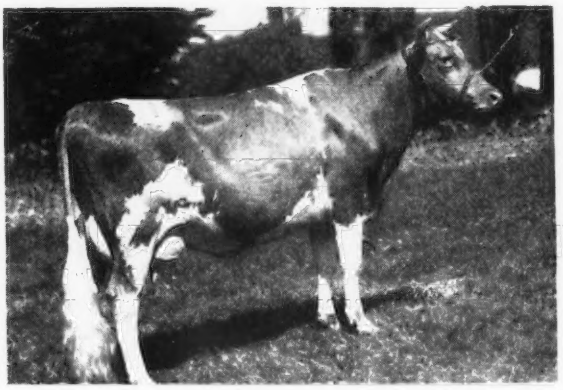

Bull calves for sale at all times from cow families that breed on

TOM COOPER FARMS

275 HEAD • Backed by 17 years of selective breeding and line-bred to LANGWATER AFRICANDER, A. R.

Continuous A. R. Testing For 22 Years

Year In . . . Year Out . . Cooper-Bred Guernseys
Get The Job Done at the Pail . . . They Produce.

Typical 1948 Production

	MILK	FAT	AGE
COOPER'S LAST ARTIS	12154	666	7yrs—365C
COOPER'S MARION	12232	675	5yrs—365
COOPER'S RHEAMISS	12981	595	Jr4—365C
COOPER'S AROLA	9495	564	Jr2—365
COOPER'S H. ROXY	11790	571	Jr2—365
COOPER'S ANITA	12823	563	5yrs—365
COOPER'S RED RIVER VALLEY	13050	558	Sr4—365C
COOPER'S MARY	10562	547	Jr4—365C
COOPER'S HEROS	11819	549	Jr3—365
COOPER'S HULA	10674	559	Sr2—365C
COOPER'S REFUGEE	12714	558	6yrs—365
COOPER'S LEVITY LASS	11918	528	Sr2—365C
COOPER'S MARONA	10993	598	5yrs—365C

During the past few years we have had several cows finish with records from 844 lbs. fat as mature cows to 600 lbs. fat as two-year-olds.

We Offer For Sale . . .

Bull calves out of cows like these and sired by
MEADOW LODGE KING'S MAJESTY and McDONALD FARMS INDUSTRIOUS.

SEND FOR OUR PRICES AND PEDIGREES

FEDERAL ACCREDITED FOR T. B. 400329 . . . STATE ACCREDITED FOR BANG'S 3424

TOM COOPER FARMS • Ardmore, Oklahoma

TOM COOPER, Owner — AL GEURKINK, Manager

We are consigning to the

RIEGELDALE SALE, TRION, GEORGIA, NOVEMBER 8, 1948

A daughter of Foremost Hermes out of one of the good cows of the breed, Conrad's Lillian Due to Freshen October 20, 1948

Her Daughter in Sale

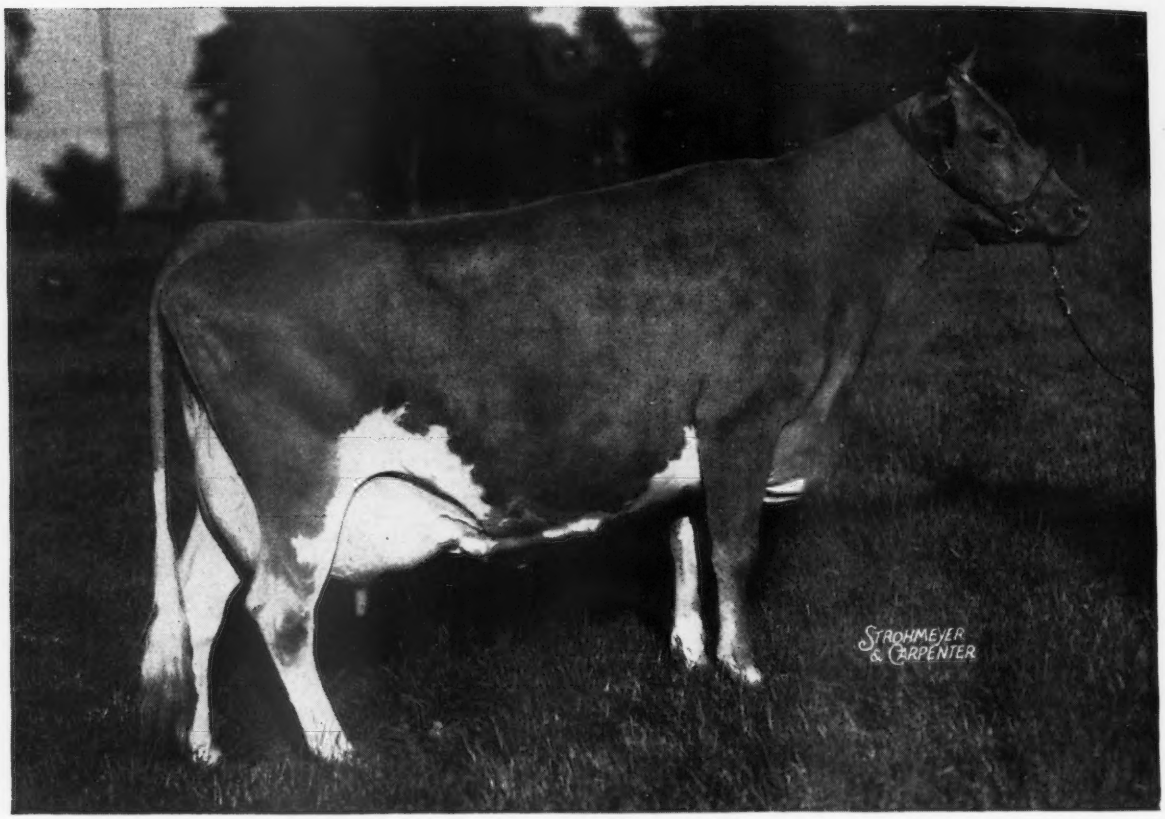

12396—625—GG
15899—783—Sr3—365
17793—933—Sr4—365—3x (pending)

Lillian is a daughter of Riegeldale Emory's Conrad

Also consigning . . . HORSE SHOE CONRAD'S AFFINITY
13189—635—Sr2—365 (pending)
Sire: RIEGELDALE EMORY'S CONRAD
Dam: HORSE SHOE F. ASTOR
20020—871—5yrs—365
Affinity is bred to Foremost Hermes, due in December, 1948.

Also consigning . . . NORTHERN CONRAD'S MOLLIE
Sire: RIEGELDALE EMORY'S CONRAD
Dam: HORSE SHOE F. CALLA
On retest 13793.9—582—Sr4—365 in 267 days
Conrad's Mollie is a full sister to Horse Shoe Conrad's Croton, sold in 1947 Riegeldale Sale to Brays Island Plantation for $2,000. Mollie is a beauty. Don't let her get away.

ACCREDITED 519217 . . . CERTIFICATE NO. 49

WILLIAM S. CHERRY, JR., Owner
ALFRED C. BROWNING, Manager
Tel.—WARREN 2282

North Farm
Bristol, Rhode Island

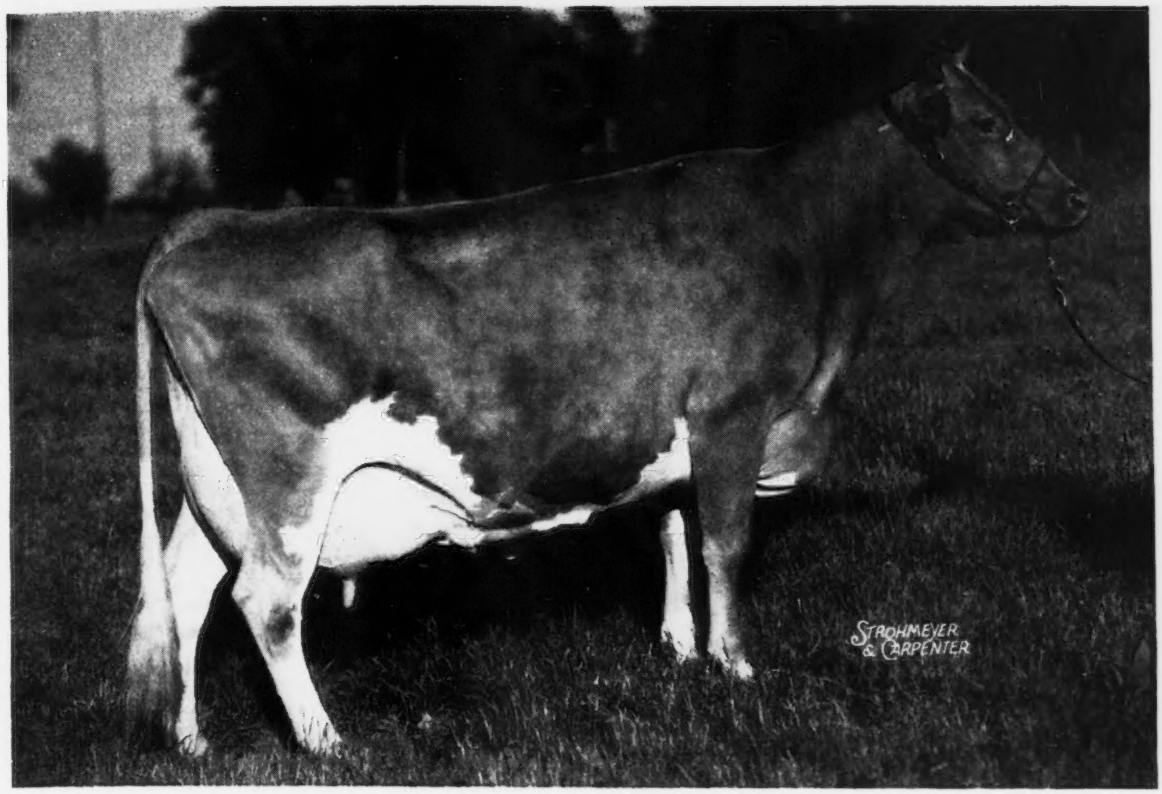

Horse Shoe Conrad's Lillian

12396—625—GG
15899—783—Sr3—365; 17793—933—Sr4—365—3x (pending)

Sire: RIEGELDALE EMORY'S CONRAD, A. R., grandson of Melba

Dam: HORSE SHOE F. LEILA, 16304—793—BB

Sire: FOREMOST HERMES, A. R., out of Foremost Loyalty with a record of 18229—856—CC.

Our herd sires, HORSE SHOE CONRAD'S BOSWELL and HORSE SHOE CONRAD'S ASSAULT, now in service at North Farm, Bristol, Rhode Island, **are FULL brothers to LILLIAN.**

We are consigning two yearling bulls of this breeding to George Salley's Orangeburg, S. C. Sale, December 6, both sired by Boswell. Most of our cows are bred to Boswell.

ACCREDITED . . . R. I. BANG'S ACCREDITED 16

HENRY HERBENER
THOMASVILLE, GEORGIA

FARM:

LUSHACRES

Saunderstown, Rhode Island

P. S. I am looking for a bull GOOD enough to breed to Boswell's daughters.

White Lick Farm

E. K. WETZEL ★ ★ ★ MOORESVILLE, INDIANA

MAILING ADDRESS: E. K. WETZEL, 4109 E. THIRTY-EIGHTH ST., INDIANAPOLIS 1, IND.

A FOUNDATION COW

← Bolendale's Peggy Arlene

12640—666—7yrs—365

Sire: FLORHAM CONQUEROR, A. R.

A son of Florham Heritor, A. R. and Florham Polly, 19509—1013—A, 15463—846—Jr2—365, 5th Place. She is a maternal sister to Florham Bella, 16050—935—A, Florham Dolly, 15379—834—A.

PEGGY ARLENE is out of Kenfleur's Foremost Arlene, 9953—532—BB, that is out of Kenfleur's Aline Cresent, 12391—572—EE (2 A. R. sons—4 A. R. daughters).

She is due soon to the service of **FLYING HORSE AMY'S PRIVATE**—a paternal brother to Flying Horse Colonel's Dorothy, 1st prize 3-year-old and Reserve Champion, National, 1948. The resulting calf will be a full brother or sister to White Lick's Dinner Bell that is owned by E. Kincaid, Noblesville, Indiana.

If Peggy Arlene has a bull calf he will be for sale. Send for prices and pedigrees on bull calves now available.

HERD T. B. ACCREDITED-CERT. BANG'S FREE

MR. & MRS. ERWIN K. WETZEL, Owners — GEORGE TATE, Manager — **MOORESVILLE, INDIANA**

Linneta Top and Bottom --- Class Leader Inheritance

Don't Overlook This Bull Calf . . . JB 658
Is The Right Kind . . . Born: February 25, 1948

His 3 nearest dams average: 11756—698

His 7 nearest dams average: 12071—702

SURROGATE'S LUBAS OF ADOHR
15 A. R. daus., 1 P. R. son
2 with 707 and 1027 lbs.
3 from 613 to 647 lbs.
7 from 509 to 590 lbs.
1 with 481 lbs.
Adohr Lubas' Calico
*18222—1027—Sr4—365C—4th Place
Adohr Lubas Jenny
14803—707—F
Adohr Lubas Jennifer
14506—647—DD
Adohr Armistice
12310—624—GG
Adohr Lubas Verra
11703—613—FF
Adohr Lubas' Maria
11591—590—G
Adohr Lubas' Topsy
11638—569—G
Adohr Lady Lubas
11366—561—FF

ADOHR FANTINE JUNIUS
10473—664—Sr2—365C

LANGWATER SURROGATE
15 A. R. daus., 3 A. R. sons
3 from 806 to 875 lbs.
2 with 719 and 757 lbs.
2 with 605 and 684 lbs.
5 from 532 to 570 lbs.
2 with 415 and 457 lbs.
Golden Milkmaid of Adohr Farms
15420—875—A
Beatrice of Adohr Farms
15384—815—B

CHUCKANUT LENA
12559—756—C
1 A. R., 2 P. R. sons
Chuckanut Leader
2 A. R. daughters

ADOHR FANTINE LEADER
2nd Sr. Yr., Cal., 3rd L. A. Co., 1938
7 A. R. daus., 2 P. R. sons
2 with 712 and 774 lbs.
3 from 603 to 664 lbs.
2 with 411 and 574 lbs.
Adohr Priscilla, 14822—774—D
Adohr Pandora, 13681—712—AA
Adohr Leader Lottie, 13091—659—BB

FRITZLYN JUNIUS
12237—676—DD
1 A. R. daughter

LANGWATER STEADFAST
Sold for $25,000 in 1920
33 A. R. daus., 33 A. R. sons
4 from 804 to 940 lbs.
20 from 600 to 790 lbs.
9 from 441 to 564 lbs.
IMP. COUNTY FLOWER OF LANGWATER
14166—662—A
Sold for $10,000
Gr. Ch., 14 times, 1925—1929
4 A. R. sons, 2 A. R. daus. with 494 and 790 lbs.

CASCADE ROYAL RIVAL
2nd Get of Sire, N. Pac., 1930
5 A. R. daus., 1 P. R. son
1 with 756 lbs.
2 with 625 and 639 lbs.
1 with 430 lbs.
CHUCKANUT LINNETA
*13156—823—Jr2—365C, 9th Place
Sr. & Gr. Ch., W. Wash., 1933
1 A. R. son, 3 A. R. daus.
with 723, 725 and 756 lbs.

FANTINE BRILLIANT OF ADOHR FARMS
18 A. R. daus., 2 A. R. sons
2 with 721 and 737 lbs.
4 from 611 to 668 lbs.
6 from 536 to 591 lbs.
5 from 421 to 466 lbs.
CHUCKANUT LINNETA
*13156—823—Jr2—365C, 9th Place
Sr. & Gr. Ch., W. Wash., 1933
1 A. R. son, 3 A. R. daus.
with 723, 725 and 756 lbs.

FLORHAM JUPITER
31 A. R. daughters, 6 P. R. sons
3 with 713, 770 and 802 lbs.
5 from 604 to 776 lbs.
8 from 502 to 590 lbs.
11 from 420 to 490 lbs.
FRITZLYN PRIDE OF HOME
8752—513—FF
3 A. R. daughters, 2 P. R. sons
Fritzlyn Juno, 8768—470—E

Send Today for Price and Complete Description on this Double Linneta with a Cross to Country Flower.

ADOHR FARMS - Camarillo, California

T. A. KNIGHT, Farms Manager — J. L. ELLIOTT, Herdsman

BUY YOUR BULL BEFORE HE'S BORN!

Double up desirable cows in the pedigrees of your future herd sires. All of these eighteen cows have been classified Good Plus or better. Half of them will probably have bull calves by the sires indicated.

THESE COWS ARE IN CALF	DUE
Happyholme R'Ambler's Patsy—GP 10165—532—Jr2—365C—1095	Nov. 4
Middale Nanciene—VG 11784—524—Jr4—305C—890	Jan. 13
Spencer's Landing Amy—E ¶13809—629—Sr4—305C—907 15703—722—5yrs—365—1095 (pending)	Jan. 14
Gwynllan Perfection Zona—VG 14095—599—5yrs—365—1095 (pending)	Mar. 13
McDonald Farms Ingabell—VG 10380—526—Jr3—305C—915 10477—540—Sr4—305—3x—244 days	Mar. 21
Rock Creek Cleo—GP 11771—591—Sr3—305C—907	Apr. 7

TO OUR SONS OF THESE COWS

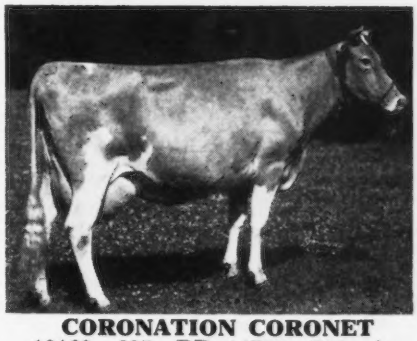

CORONATION CORONET
12160—605—BB, 14755—726—A
Dam of 2 A. R. daughters and **Pine Manor Crown Majesty**
(HAPPYHOLME HERD SIRE)

Happyholme Valiant Shamrock—VG 8775—468—Jr2—305C—915 (pending)	Nov. 26
Ring-Win Patsy—GP 11932—526—Jr4—305C—915 (pending)	Dec. 24
Endean Hibernia—GP ¶16421—904—Jr3—365—1095	Jan. 17
Pine Manor King's Topaz—VG 13704—669—F—1095	Feb. 1
Flying Horse Master's Rosalie—GP 10891—584—Sr3—305C—915 11520—634—Sr4—365—244 days	Apr. 29
Boulder Bridge Stardrift—VG 10388—517—Jr2—305C—915	Apr. 30

McDONALD FARMS BLUEBLOOD
12139—675—EE, 14068—755—AA
Dam of 4 A. R. daughters and **McDonald Farms Aristocrat**
(HAPPYHOLME HERD SIRE)

Happyholme Lord's Countess—GP 13129—595—6yrs—305C—915 (pending)	Oct. 2
Lone Pine Ramona—VG 10777—517—Jr3—305C—915	Dec. 15
Dolly of Rockhaven—GP 10892—518—5yrs—305C—906	Jan. 1
Happyholme Princess Nancy—GP 12565—599—Jr4—305C—915 (pending)	Jan. 3
Happyholme Defender's Flo—GP 9499—545—7yrs—305C—915 (pending)	Jan. 17
McDonald Farms Dathia—GP 11766—625—G, 11983—670—D	Feb. 7

MEADOW LODGE QUEEN FLUTE
11925—633—F, 14542—699—Jr4—365C—1095
Dam of **Meadow Lodge Climax Conductor**
(HAPPYHOLME HERD SIRE)

●

The Second Happyholme Invitational Sale Averaged $552.50

Thanks to our consignors and our buyers!

HAPPYHOLME FARMS

LODI, CALIFORNIA

GEORGE W. EMDE, Owner — C. R. KNIGHT, Guernsey Supt. — JACK NICEWONGER, Herdsman

Chas. A. Damon, Bow
Ray Dealy, Bow
Geo. M. Dynes, Mt. Vernon
Herbert V. Ekstran, Bow
M. G. Harnden, Sedro Woolley
Merle Miller, Burlington
V. L. Miller, Burlington
L. W. Power, Burlington
Carl C. Schroeder, Bow
Cecil White, Mt. Vernon
Western Glow Farms, Inc., Bow
Floyd Squires, Bow

Skagit County

WASHINGTON

We Breed Good Ones—We Sell Good Ones
World Records and Good Udders

EXCELLENT COWS—WORLD RECORD PRODUCTION
CLASS LEADERS CLOSE-UP

The Generals are arriving . . .

Flying Horse Clara's General

SIRE

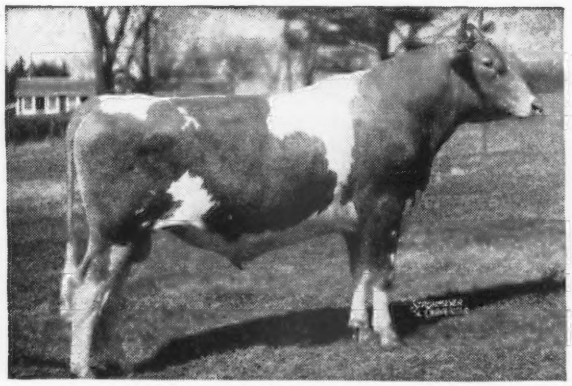

FLYING HORSE COLONEL'S PROMISE
Herd sire at Flying Horse Farm. A full brother is in service at Wey Acres.

PATERNAL GRANDDAM

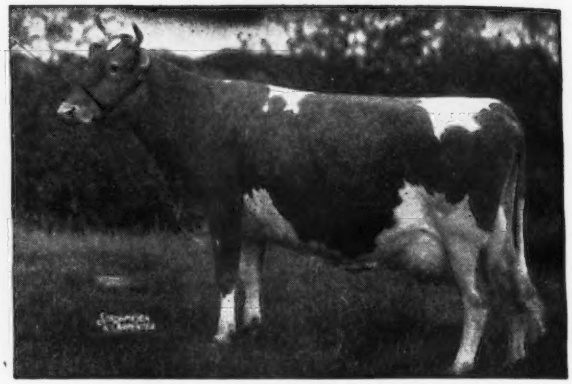

ALFALFA FARM PRIMROSE
12058—765—E
17564—1083—Sr4—365C
WORLD RECORD
She is the dam of 1 A. R. son and 1 Class Leading daughter. **CLASSIFIED EXCELLENT.**

DAM

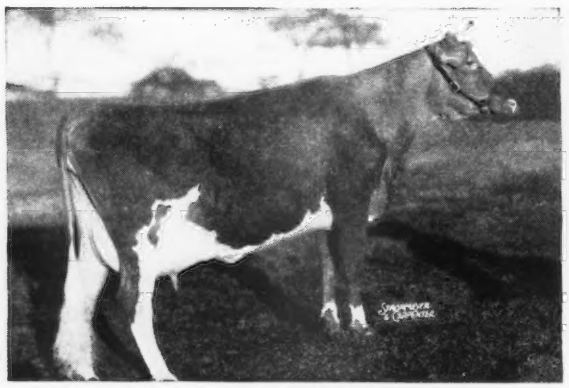

FLYING HORSE CLARA'S MELODY
11551—637—Jr2—305C—3x
Class Leader 4th Place
Traces to the great brood cow Imp. Hilltop Butterfat's Clara, 15963—860—7yrs—305C—2x. **Class Leader 2nd Place.**

MATERNAL GRANDDAM

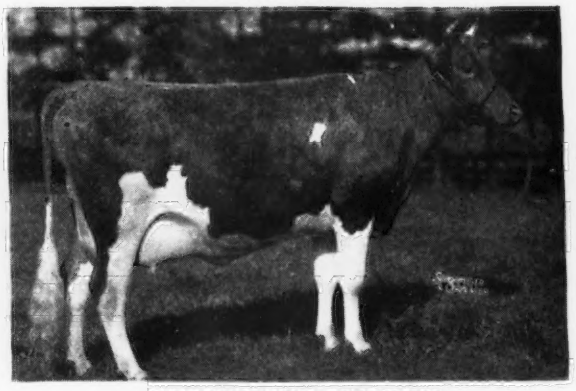

CATAMOUNT MELODY
12360—751—GG
14047—848—AA
A show cow and **CLASSIFIED EXCELLENT.** She is a full sister to Alfalfa Farm Lute, 17378—1058—Sr4—365C—2nd place.

HIS SONS ARE FOR SALE

RIVERVIEW FARMS, ROUTE 4 Mount Vernon, Washington

GEORGE M. DYNES

YAKIMA VALLEY • Washington

MISS LUCY SCUDDER, Yakima, Washington
J. F. SCOTT, Yakima, Washington
R. H. BIDSTRUP, Wapato
A. WINTERS, Rt. 2, Wapato
E. M. RUSSELL, Zillah

WE PURCHASED our first registered Guernseys in 1945. They are doing very well for us. All records are made on twice-a-day milking, on general farm care.

FOLEY LAKES HANNA
10208—414—Sr2—305 days—HIR (pending)

FOLEY LAKES DOLLY'S ROSE
9936—482—Jr2—336 days—HIR (pending)

FOLEY LAKES MISTRESS
10188—439—2yrs—305 days—D.H.I.A.

FOLEY LAKES SUSY
9222—431—2yrs—305 days—D.H.I.A.
Sire: Wandamere Matchless

AMY OF MIDVU FARM
9153—519—3yrs—305 days—D.H.I.A.

MARY OF MIDVU FARM
5923—311—Sr4—205 days—HIR (pending)

Granddaughters of Chicona Borkman

EMERALD WAY BONNIE
10178—479—2yrs—305 days—D.H.I.A.

EMERALD WAY BESSIE
8115—405—3yrs—286 days—D.H.I.A.

EMERALD WAY SKIPPY
8685—456—Sr3—297 days—HIR (pending)

Granddaughters of Chicona Cady

PROPHET'S JEWEL LADY
10035—462—2yrs—205 days—D.H.I.A.

PROPHET'S MARY LOU
9778—485—Jr2—HIR—365—730 T. M. (pending)
Sire: Fircrest Prophet

DELPHI DELL SUNSHINE LADY
10372—504—Jr3—305 days—D.H.I.A.
Sire: Flying Horse Master's Phil

A son of Mistress and Amy are now available sired by Agnes' Professor, that is strong in the blood of Darigold Prince, A. R., Langwater Hornet, A. R., Fritzlyn Rose King, A. R. and also a paternal brother to Matapa Prophet's Lou-Boy, A. R.

Win Acres Guernsey Farm - Route 1, Wapato, Washington

A. WINTERS & SONS

A Typical Foundation Cow and Dam of one of Our Junior Sires . . .

←LAND o'DREAMS LINDA
9802—561—Sr4—HIR—690 T. M.
12889—763—5yrs—365—2x
2 A. R. daughters

LINDA is a daughter of Dealy's Demonstrator, A. R.—one of our foundation sires.

LINDA is the dam of **LAND o'DREAMS COUNT. COUNT** is being used on the daughters of **McDONALD FARMS MAY KING** (Myhaven King—Foremost Prediction).

Bull calves for sale. Send for our sales list.

RAY DEALY, OWNER • **LAND o'DREAMS FARM** • BOW, WASHINGTON

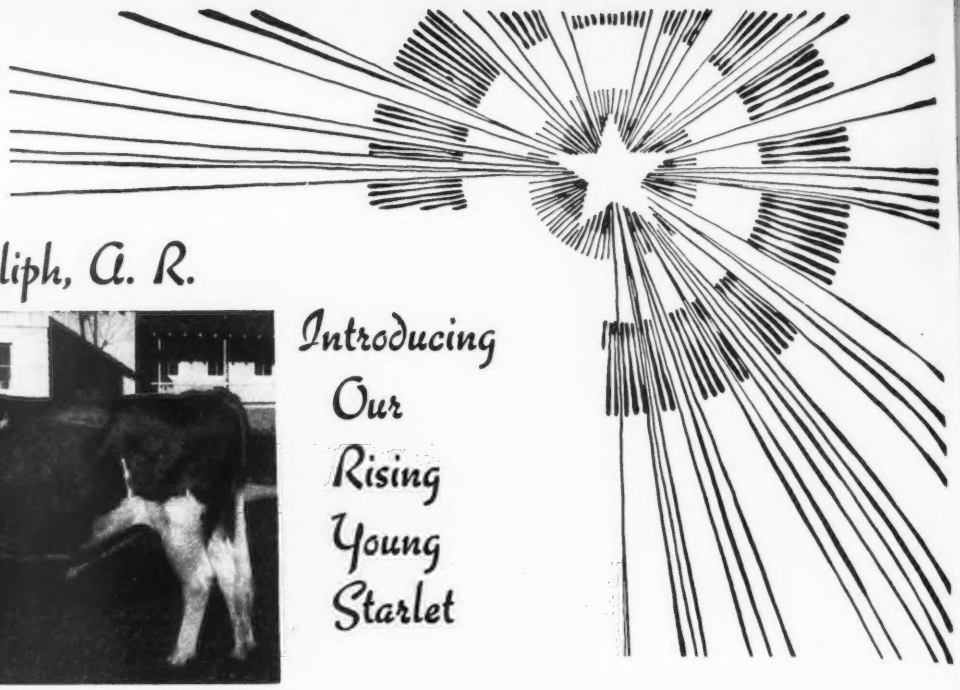

Chicona Caliph, A. R.

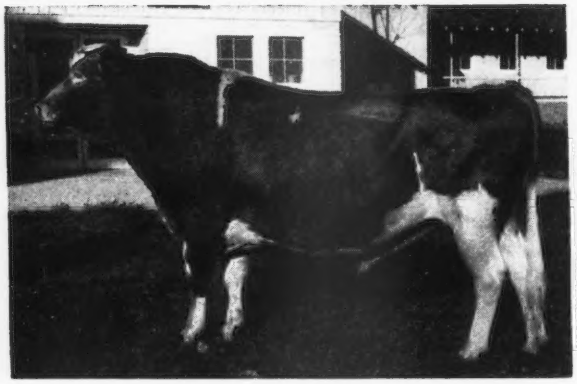

Introducing Our Rising Young Starlet

A BRIGHT NEW STAR IN THE WEST . . .

McDONALD FARMS INDIAN PRINCE

Sire:

MYHAVEN KING, A. R.
18 A. R. sons, 71 A. R. daughters
McDonald Farms Delilah
13321—677—G—1095
14874—753—A—1079
11919—638—7yrs.—365C—730
McDonald Farms Dolly Cinders
14283—738—C—1095
McDonald Farms Fairmaid
14565—727—GG—1092

Dam:

DOUGLASTON LADY MARY
10445—637—G
11040—633—DD—1095
Sold 1938 for $1,700
4 A. R. daughters
McDonald Farms Delores
12606—709—G—1095
McDonald Farms Fair Lady
10943—629—EE—1089
9847—541—5yrs.—365—730
McDonald Farms Happy Lady
10870—586—GG—1090

*Class Leader

LANGWATER KING OF THE MEADS, A. R.
Sold 1939 for $12,500.
32 A. R. sons, 98 A. R. daughters
Meadow Lodge Queen Marie
*9706—578—Sr2—305C—915
Green Meads Queen Avalon
15267—718—G—1094
18008—854—DD—1095
18939—880—B—1095

GREEN MEADS THELMA
12902—704—G—1095
13518—740—D—1095
Sold 1936 for $1,300
5 A. R. sons, 2 A. R. daughters
McDonald Farms Elma
13591—659—A—1087
McDonald Farms Helma
12036—596—F—1087

IMP. FINANCIER OF MYRTLE PLACE, A. R.
A. R. Island
11 A. R. sons, 64 A. R. daughters
Douglaston Lady Drogheda
14933—847—A—1095
Douglaston Lady Helena
17858—821—AA—1095

GREEN MEADOW FLORINDA
11402—650—G
Sold 1931 for $575
6 A. R. daughters
Douglaston Coronation Queen
13860—803—DD—1095
Douglaston Princess Mary
12441—631—G
15024—727—DD—1093

LANGWATER PHARAOH, A. R.
49 A. R. sons, 51 A. R. daughters
Langwater Valencia
13623—763—E
17508—952—A—1095

LANGWATER QUEEN OF THE MEADOW
13116—731—D
2 A. R. sons, 3 A. R. daughters
Langwater Meadow Sweet
13497—645—F

GREEN MEADOW WATCHFUL, A. R.
Sold 1936 for $2,100.
1 A. R. son, 17 A. R. daughters
Yokum Ann
11688—600—GG—1093
13820—781—EE—1095
15817—846—CC—1095

GREEN MEADS THEDA
12392—628—E
6 A. R. daughters
Green Meads Queen Theda
13028—732—BB—1095

IMP. BETSEY'S REX OF PONCHEZ, A. R.
A. R. Island
6 A. R. sons, 22 A. R. daughters
Imp. Charmeuse of Ponchez
12363—715—E
14988—827—B
*19158—1057—5yrs.—365—1095

VERBENA OF MYRTLE PLACE
R. G. A. S.
Island Records:
9913—531—C
11391—645—A
3 A. R. sons, 2 A. R. daughters

GREEN MEADOW CORONATION PRINCE, A. R.
21 A. R. sons, 35 A. R. daughters
Coronation Levity
10115—577—GG—1095
15252—867—A—1094

GREEN MEADOW FLORESTA
1 A. R. daughter
Green Meadow Florinda
11402—650—G

INDIAN PRINCE is being bred to the daughters of Chicona Caliph (the new Star in the West). His sons from this combination are available.

GRAYSMARSH FARM

R. 2, Sequim, Washington

Address Inquiries to: 1010 White Bldg., Seattle, Washington

A Combination Hard to Beat . . .

Our Proved A. R. **Conquest** Sire Mated to Our Outstanding **Pauline** Family Produced . . .

FIRCREST ATOM a son of Argilla Conquest, A. R. (sire of Argilla Beacon—Sr. and Grand Champion, National Guernsey Show, 1947). 5 A. R. daughters.

ATOM is out of Fircrest Pauline, 15633—891—A, 12820—652—10yrs—305—2x. Dairy Queen, Whatcom County, 1946. Grand Champion, Whatcom County, 1946. 1 A. R. daughter with 744—A and one with 471—Jr3—305C—2x.

Sire added to our breeding program:

LANGWATER COUNTRY STEADFAST

Sire: LANGWATER COMMANDO Dam: LANGWATER COQUETTE

SEND FOR OUR LISTINGS

Fircrest Farms, Inc. • *Bellingham, Washington*

ROZELYN FARM Zweegman Bros., Lynden	BAKER VIEW FARM C. M. Vander Griend, Lynden	BLAIR'S CROFT Dr. I. B. Greene, Everson	RIVERVIEW FARM A. Burgraff, Lynden
VALMAR FARM Ira Stauffer, Lynden	DEER CREEK FARM F. Manthey, Bellingham	FIRCREST FARMS, INC. Bellingham	ALDERCREST FARM Ed Sylon, Ferndale

LANGWATER HOLLISTON *(Sire of Langwater Levity)*

A Great Guernsey Sire

His Sons:

HOLLISTON ELECT OF ROCKINGHAM . . . Sired good ones for us.
LANGWATER TRAVELER . . . Made Guernsey History at Chicona Farm.

His Son: Chicona Belmont . . . Carried on for Chicona and for us.

His Son:
VALLEY GEM BANKER (63 A. R. daughters)
Continued the Good work!

These bulls sired cattle of good **Production,** with especially good **Udders,** and with the **Body Confirmation** that pleases breeders everywhere.

Our herd of 125 females is entirely of our own breeding, and every one of them has from one to seven lines back to these bulls.

For Example:

HANS LEUTHOLD, of TILLAMOOK, Oregon bought ($950) at the Western Guernsey Sale . . .

VALLEY GEM CURIOUS, 13160—590—Sr4—365—2x
Her Sire: VALLEY GEM BANKER
Her Dam: VALLEY GEM ELINOR, A. R.
Sire: Holliston Elect of Rockingham
Dam: Valley Gem Bobolink
Sire: Chicona Belmont

That's good foundation, Hans! We hope she'll pay you well! We have THREE sons of Curious. We will use one, and offer two for sale. WRITE US!

VALLEY GEM FARMS • *Arlington, Washington*

JOHN E. WRAGE CHARLES H. GREW

Avalawn Farm

★ CARL C. SCHROEDER ★ ★ BOW, WASHINGTON ★

EXCELLENT COWS CLOSE-UP—**FLYING HORSE CLARA'S GENERAL**

BOTH THE PATERNAL AND MATERNAL GRANDDAMS CLASSIFIED EXCELLENT

HIS MATERNAL GRANDDAM

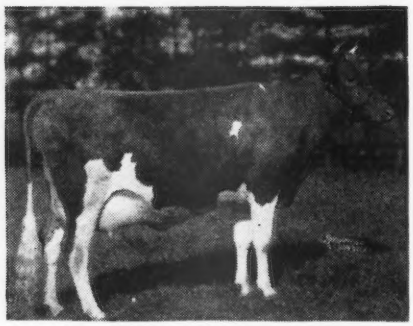

CATAMOUNT MELODY
12360—751—GG
14047—848—AA
2 A. R. daughters, 1 A. R. son
Classified Excellent

HIS PATERNAL GRANDDAM

ALFALFA FARM PRIMROSE
12058—765—E
17564—1083—Sr4—365C
1 A. R. son, 1 A. R. daughter
Classified Excellent

General sons are now for sale . . . They bring in the best of the Musical family through these Excellent cows.

ERNEST OLSTEAD, HERD MANAGER

Her Daughter

A Foundation Cow . . .

Valley Gem Chamelion

9598—469—GGG—610 T. M.
10831—532—BBB—606 T. M.
10564—543—5yrs—305C—2x
11198—551—6yrs—305C—2x
9803—479—7yrs—305 (2x) in 229 days (still on test)

A daughter of Valley Gem Banker, A. R., 66 A. R. daughters, and Nixie of Valley Gem, 686—A.

RIVERVIEW'S WONDER GIRL
4933—252—Jr2—305 (2x) in 163 days (still on test)
1st Prize 2-Yr.-Old, Evergreen Dairy Classic

CHAMELION SONS ARE IN USE IN GOOD HERDS

RIVERVIEW'S CHAMPION . . . . . H. E. Pettit, Sequim, Washington
RIVERVIEW'S PRINCE WILLIAM . . . . . Stanley W. Graham, Ferndale, Washington
RIVERVIEW'S FLUTE'S BANKER . . . . . Harold Wagner, Walla Walla, Washington
RIVERVIEW'S GENERAL'S BELMONT . . P. Wiles and C. Crawford, Clinton, Washington

Belmont the last Chamelion son was born December 11, 1947. He is sired by Flying Horse Clara's General—from the Musical family with Excellent cows and Class Leaders close-up.

Chamelion is due in Dec. to the service of General.

RIVERVIEW FARMS ROUTE 4 **Mount Vernon, Washington**
GEORGE M. DYNES

Bonnibell Farm

MELBA—CORONET

Coronation Damascus

His Paternal Great Granddam

Sire:
CORONATION MELBA'S MAJESTIC

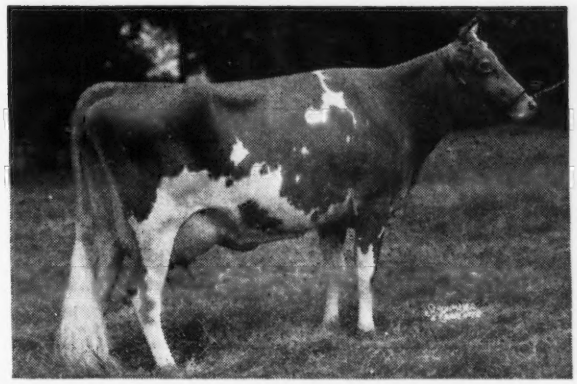

Dam:
CORONATION DELIGHTFUL
11480—516—G—1080 T. M.
Sired by Fra-Mar Coronation Noble, A. R.

GREEN MEADOW MELBA
15342—963—Sr2—365C, World Record
6 A. R. daughters, 1. A. R. son

His Maternal Great Great Great Granddam

Line-bred to 2 TOP cows of the breed.

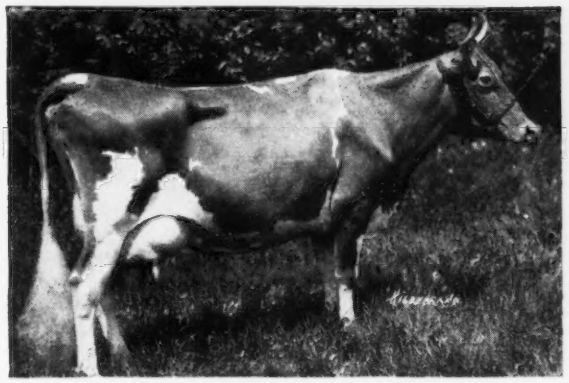

You can't beat these two for great cow inheritance.

JEAN DU LUTH CORONET
20004—952—AA, former World Record

DAMASCUS sons out of good A. R. cows for sale

B. ROYCE, Owner
W. J. EBERT, Manager

Route 1, Box 128, Vancouver, Washington

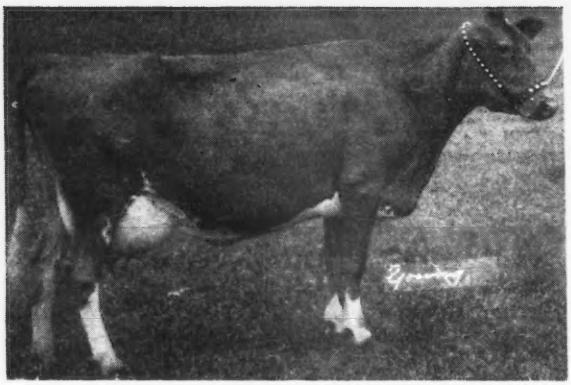

Bear Canyon's Lady

623—8yrs—365—2x

1st Aged Cow, Mt. Vernon and N. W. District Fair, 1947.

The Lady daughters Carry On and HOW!

Chukluck Lady Luck, 1st Aged Cow, Sr. and Gr. Ch., N. W. District Fair, 1948. 3rd, Pac. N. W. Fair, 1948. 2nd BEST UDDER.

Chukluck Lovely Lady, 1st Sr. Calf, Pac. N. W. Fair, 1948.

Chukluck Lady Did, 2nd, Mt. Vernon and N. W. District Fair, 1948.

Chukluck Lady Lovely at Western Glow, has just finished a possible Class Leading record.

Chukluck Farm • L. W. Power
BURLINGTON, WASHINGTON

Right out of the Phyllis Family

CHUCKANUT PHYLLAD

3 nearest dams average 14737—768

A son of our proved A. R. sire . . .
LAD'S PHYLLISTER OF MIDDALE, A. R. . . . His Progeny are tops in our herd. He is by Coronation Western Lad, A. R. that is by **Green Meadow Coronation Prince, A. R.** and traces to the **Coronet** family.

Traces direct to old Grangeville Hope's Phyllis
Phyllad is by Lad's Phyllister (see above) and out of Chuckanut Phylpa, 14448—786—A ($4,000). Next dam: Chuckanut Phyllis, 12050—624—Jr2—305C, **Class Leader 5th place,** 15746—776—CC. 3rd Dam: Grangeville Hope's Phyllis, 12909—707—BB, 14018—743—A (2 A. R. sons, 2 A. R. daughters).

Why not add some of this proved inheritance to your breeding program? **Bull calves rich in Phyllis blood are available. Phyllis inheritance close-up top and bottom.**

VALLEY PRIDE FARM • Burlington, Washington

MERLE MILLER, OWNER

Renew Your Subscription to the JOURNAL . . .

$2.00 *for one year*

$3.00 *for two years*

$6.50 *for five years*

$4.50 *for one year for foreign subscriptions*

$2.60 *Canadian subscription for one year*

Dunn's Tour

Offers:

10 heifers by a Langwater sire—some are bred.

12 heifers of McDonald Farms breeding, bred and open.

16 Foremost heifers, all ages.

Select herd of 16 head for $4,000
9 cows, 4 bred heifers, 3 heifer calves. Vaccinated.

6 close-up cows at $400 each.

Several groups of open heifers.

We have some very interesting confidential listings of top sires—ask us about them.

SALE NEWS

Waldorf Farms, North Chatham, New York
This old herd of 100 Guernseys is to be offered at auction later this month by Dunn and Harwood, Sales Managers, Schoharie, New York. All farm machinery will also be auctioned and the real estate is to be offered privately. Contact us or Dunn and Harwood for a mailing list when issued.

DUNN'S TOUR
"The Short-cut to Good Guernseys"
SCHOHARIE, N. Y., and CORDAVILLE, MASS.

Sanfadair Farm

Our Herd Is On The Advanced Register Herd Test Plan

A FEW COMPLETED A. R. COWS IN OUR HERD

	MILK	FAT	AGE
SANFADAIR DANNY'S ANNETTE	13553	673	5yrs—365C
SANFADAIR DUKE'S BONITA	11317	617	5yrs—365
DOLLY'S DOT OF METOMEN	12426	607	Jr3—365
BOOT'S CHERRY OF METOMEN	13124	596	Sr3—365C
SANFADAIR ALERT'S DAISY	11365	552	Jr4—365C
NORA'S MAGGIE OF METOMEN	11743	551	Jr3—365C
JOY'S ROXY OF METOMEN	11515	549	Jr3—305C—3x
SANFADAIR STEADFAST'S ROSE	11276	543	Jr2—365C
SANFADAIR DANNY'S PHILLIS	11630	536	Jr2—365
DORA'S PEACH OF METOMEN	10887	530	Sr3—365
SANFADAIR ALERT'S DOLLIE	10209	530	Jr2—365
ALFORD FARM EUNICE	10788	518	Jr4—305—3x

Bull calves for sale out of cows like these by our sires rich in Langwater blood lines.

SANITARY FARM DAIRIES, OWNERS LEWIS M. MEYER, Manager

E. G. RIEDEL, Pres. Farm is located at . . . WHITE BEAR LAKE, HIGHWAY 96, ST. PAUL, 10, MINNESOTA

Gerar Guernseys at Auction

Maryland State Fair-Grounds, Timonium, Maryland

Monday, November 29, 1948

The sale will be held in the large heated sales pavilion.

Because of the pressure of our sales business, we have decided to offer practically all our cows and heifers of milking age. We are not by any means retiring from breeding Guernseys and the open heifers adequately represent the blood purchased in 1889 by my grandfather, Louis McLane from Mr. George S. Watts, Beverly Farm, Catonsville, Md. Mr. Watts was the great grandfather of George Watts Hill, Master of Quail Roost.

Lily of Beverly was the greatest cow of her time. Her son, Hero of Beverly was the original sire and her granddaughter, Sultana of Paxtang, 14132—590—A, by Lily's Hero was the first 14,000 lb. cow of the breed and dam of Sultana's Sailor, sire of Mary Jane of Gerar, dam of Gerar Pearl.

The best cattle at Caumsett including Caumsett Eastern Pendant, 1st 4 years at the National, 1948, are rich in this blood.

SILVER FOREST ROYAL VALOR will be in the sale with 4 daughters and 15 cows in calf to him. Anyone searching for a sire of Langwater breeding need look no further. This bull has the blood of the greatest cows and sires produced at Langwater mingled in his veins (See page 696 October 15, Journal).

A DAUGHTER (In Sale)

CHURN CREEK'S VALOR'S BONNIE
Dropped: February 23, 1947
Dam: CHURN CREEK'S HONOR'S BONNIE, 1151—62—FF in 31 days died with a foreign body while on test, she by Langwater His Honor out of Sherwood Forest Queen Bonnie, 13527—731—FF, she by Coronation Potentate and Rockingham Darling, 14859—638—A.

ROYAL VALOR'S DAM

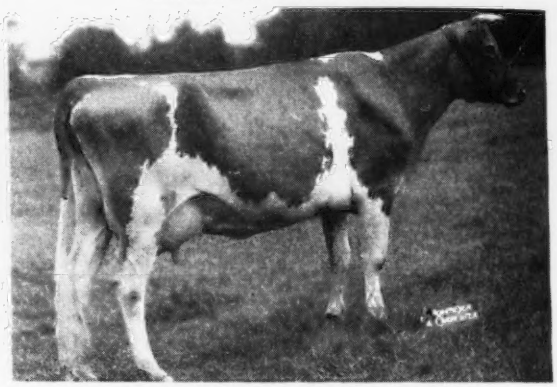

LANGWATER CHARM ($4,500)
13208—700—D
also dam of
LANGWATER CHARMING ($3,000)
12693—600—G
LANGWATER COQUETTE
12284—586—F, 12563—646—D
Dam of
LANGWATER HENCHMAN, herd sire at Franchester.
LANGWATER CHARMER ($3,350), herd sire at Midview.

Charm is from the line that exemplifies quality and character in Guernseys.

← **YEOMAN'S JUDY**
13790—728—Sr3—365
Sire: CORONATION YEOMAN
Dam: CALCULATOR'S JULIA
Made over 600 in D. H. I. A.—2x
Full sister to
Calculator's Hyacinth
16076—879—BB
dam of
CHURN CREEK'S VALOR'S JUDY (In Sale)
Dropped: November 11, 1945
Will be bred to Coldspring's Romulus Advocate
Sire: SILVER FOREST ROYAL VALOR

Gerar Guernseys at Auction

November 29, 1948

60 HEAD 8 BULLS 40 COWS 12 BRED HEIFERS

COLDSPRING'S ROMULUS ADVOCATE

Dropped: DECEMBER 15, 1938

This proved sire will be in the sale with his daughter, pictured. There will be twelve cows in calf to Advocate.

In Sale

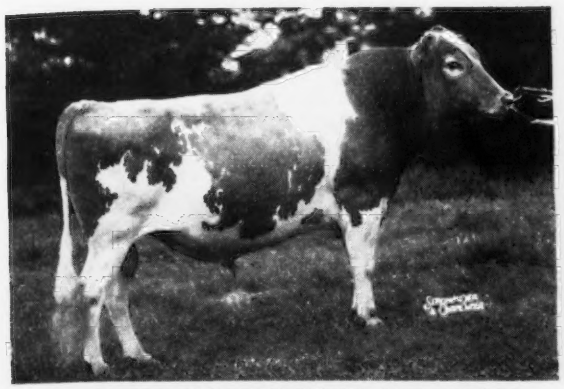

COLDSPRING'S ROMULUS ADVOCATE
by Langwater Romulus
Advocate is full brother to Count Sterling, a sire that has done a top job at Sterling Farms, Alderson, Pa., and sire of Sterling's Quail, 11791—623—Jr3—365 ($3,100) and Sterling's Priscilla, classified Excellent, 1948, 10008—508—Sr2—305C—2x.

His Dam

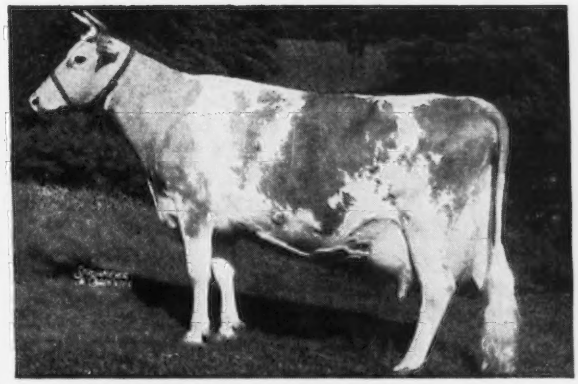

COLDSPRING'S HARDWICK'S ALICE
15597—698—D, 15784—712—A
1 A. R. daughter
Dam of the following herd sires:
Count Sterling
Coldspring's Romulus Archer
Coldspring's B. R. Autocrat ($1,700)

In Sale

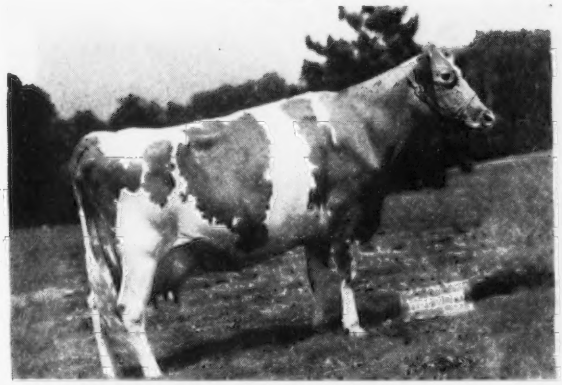

ADVOCATE'S HILDA BRENDA (VG)
Dropped: August 29, 1940
8421—432—FF, 12019—593—CC
On retest with 10186—478—in 228 days. Hilda Brenda was 3rd Aged Cow, Harford, Baltimore and Cecil County Field Day, 1948; Grand Champion Cow, Bel Air, 1948; 5th Aged Cow, Md. State Fair, 1948. Classified Very Good, 1948 and is due May 15, 1949 to Silver Forest Royal Valor.

In Sale

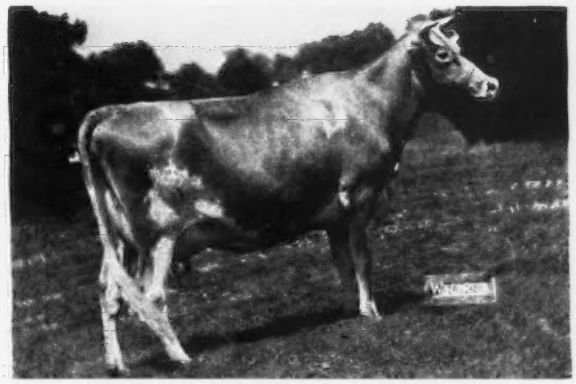

BURCH'S BUTTERFAT EDNA (VG)
Dropped: January 25, 1945
On test with 5664—266—Jr3—365 in 167 days.
Sire: HILLTOP BUTTERFAT VICTOR
Sold for $4,000 to Gayoso
Dam: BURCH'S SILVER QUEEN
Burch's Butterfat Edna was classified Very Good in September. She is due March 5, 1949 to Coldspring's Romulus Advocate.

FOR CATALOGS WRITE

LOUIS McL. MERRYMAN & SONS, SPARKS, MARYLAND

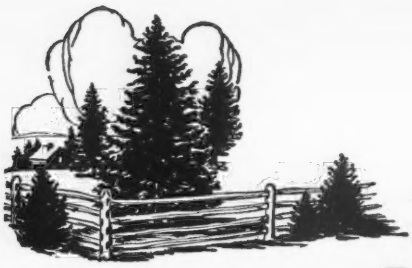

BANG'S ACCREDITED 273
T. B. ACCREDITED 540823

Spruce Shadows Farm

Is it Any Wonder that Liberator is Getting the Job Done?

Langwater Liberator

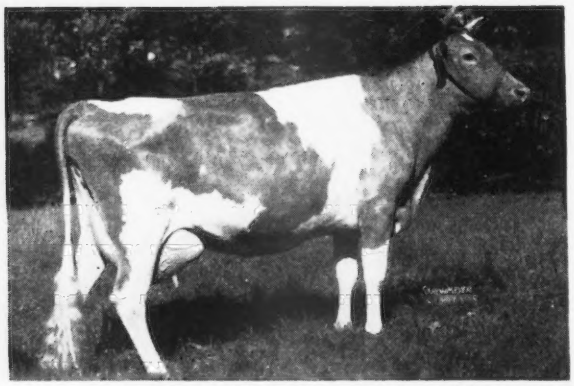

Traces 181 times to May Rose 2d
Traces 10 times to Langwater Dairymaid

A Half-Sister To Liberator
◄ **PATRICIAN GIRL OF THE GLEN**
15511—748—D
21493—986—7yrs—365C
Classified Very Good

Granddam of Wethersfield Imogene, 1st prize Senior Yearling and Junior Champion, National Guernsey Show, 1948. Paternal sister to 1st prize bull calf, National, 1948. A son—Langwater Prestige—is being retained as a Junior Sire at Langwater Farm, North Easton, Mass.

LIBERATOR IS ONE OF THE PATRICIAN—VALENCIAN COMBINATION THAT HAS PROVED SO POPULAR EVERYWHERE.

He is sired by Langwater Patrician, A. R., out of Langwater Glad Tidings, 11473—630—E, 15917—793—6yrs—365.

We offer for sale bull calves rich in the best of proved Langwater inheritance top and bottom.

SEND FOR OUR SALES LIST

JAMES E. KELLEY, Owner — LEONARD MESSER, Herdsman — A. L. SQUIRE, Supt. of Guernseys

ROUTE 3, RICHFIELD STATION, MINNEAPOLIS 9, MINNESOTA

To Further Strengthen the **COUNTY SQUIRE - KING OF THE MEADS**

Inheritance In Our Herd . . . We Have Used

Commander of Ware

We are indeed grateful to Mr. Fred Conkey and the Ware Woolen Company for the use of this outstanding bull.

COMMANDER is by Green Meads Prospect, A. R., that is by Langwater County Squire, A. R.—Green Meads Queen Phyllis, 14481—826—C (3 full sisters by County Squire have 700—B, 756—CC and 661—FF).

Comes from a great female line . . . COMMANDER is out of Rex's Joy of Ware, 12038—605—GG, 13111—645—A (her sire carries two crosses to Bournedale Rex, A. R.) 2nd Dam: Joyful of Ware, 12182—620—A, 14394—712—AA (3 A. R. daughters). She is by Langwater Hardwick, A. R., out of a daughter of Golden Belle's Royal, A. R.

The COMMANDER Get at CLOVERLUCK Is Now Arriving

He has been in heavy service here since last January. He returns to Five Star Ranch in October. Most of our best cows and heifers have been bred to COMMANDER. 18 are definitely in calf to this well-bred bull and you can now place an order for one of his sons.

Many will be out of Lea Lord Phoenician daughters and will carry a double cross to County Squire and King of the Meads.

CLOVERLUCK FARM • Pepperell, Mass.

ACCREDITED . . . VACCINATED

JAMES MOTT HALLOWELL, Owner — ROBERT B. SIMPSON, Manager

This Douglaston Prince Royal Daughter Is The Dam of Cavalier and Monarch

Her Dam has 6 A. R. Daughters, one of them with 17785—1035—8yrs—365C.

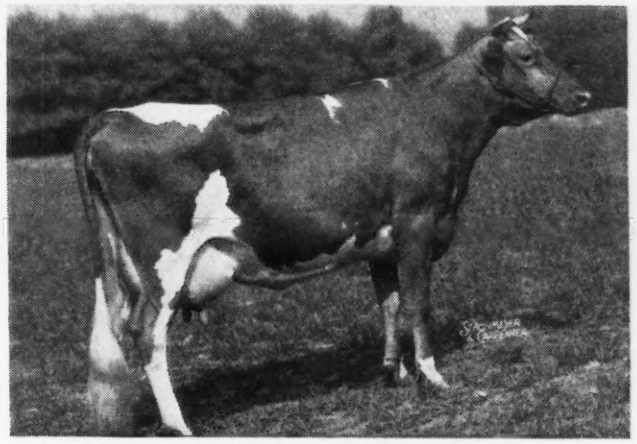

Her Sire has 10 P. R. Sons and 46 A. R. Daughters with records up to 1083 lbs. of Fat.

KITCHENER ROYAL JEWEL
14196—803—CC, 13478—744—7yrs—305C—2x

Her Son
STERLINGOLD CAVALIER
is sired by
CORONATION CLIMAX

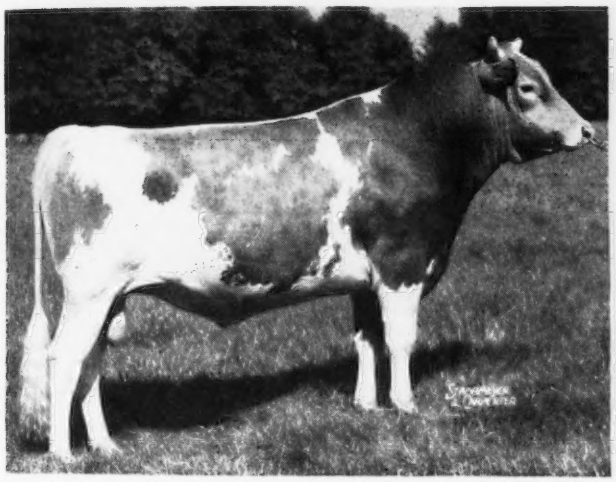

CLIMAX IS A DOUBLE GRANDSON OF GREEN MEADOW CORONATION KING

Her Son
STERLINGOLD MONARCH
is sired by
FAIRLAWN MEMOIR'S PERFORMER

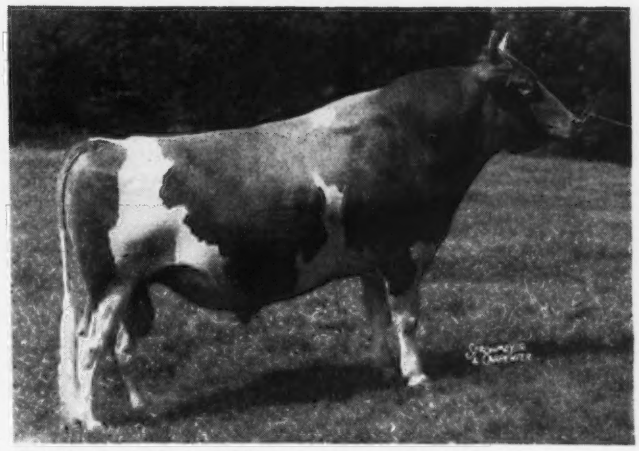

PERFORMER IS HERD SIRE AT STERLING FARMS, INC. HIS 4 NEAREST DAMS AVERAGE 906 LBS. OF FAT.

We have bull calves sired by CAVALIER and MONARCH out of high producing cows, such as: Antietam Beauty with 5966—310—Sr3—365—159 days, Convoy's Winnie with 11862—513—Jr2—305C—3x (pending), Maple Lane Frolic's Lulu Belle with 12560—587—Sr2—365C (pending), Rosewald Roseselect with 5955—277—6yrs—305—3x in 118 days, Pebble Hill Debie with 12125—657—Jr3—365C.

These calves should prove good investments. They are priced attractively.

CALFHOOD VACCINATED

Pebble Hill Farm

FULLY ACCREDITED

DOUGLASTOWN, PENNSYLVANIA

Tarbell Guernsey Farms

FOUNDED 1816

WE PRESENT

COLDSPRING'S ROMULUS' ANCHOR

HIS DAM

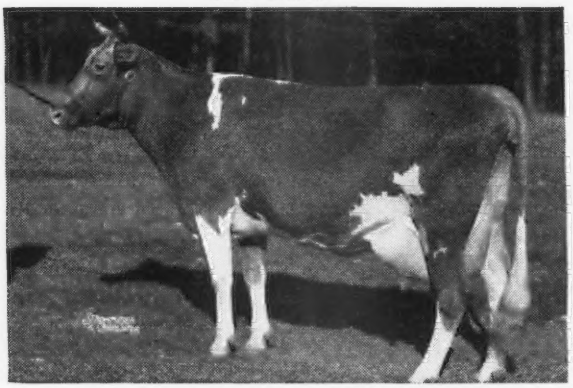

COLDSPRING'S VALOR'S KATINA
14093—780—C
1 A. R. SON, 1 A. R. DAUGHTER

HIS SIRE'S DAM

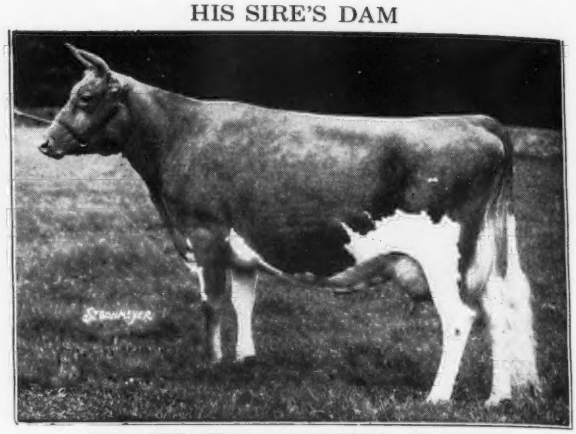

LANGWATER COUNTRY FLOWER
10536—580—F, 15106—790—A
4 A. R. SONS, 3 A. R. DAUGHTERS

HIS DAM'S DAM

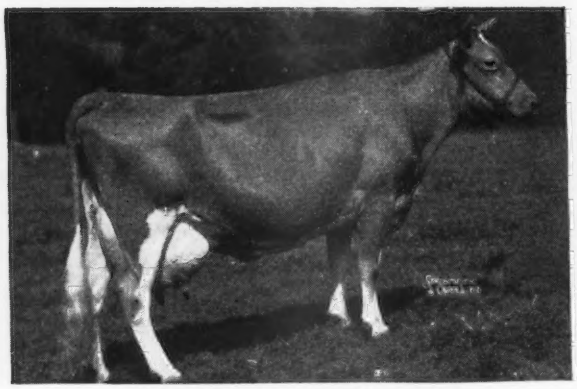

COLDSPRING'S MAY ROSE
16922—894—A
6 A. R. DAUGHTERS

HIS DAM'S FULL SISTER

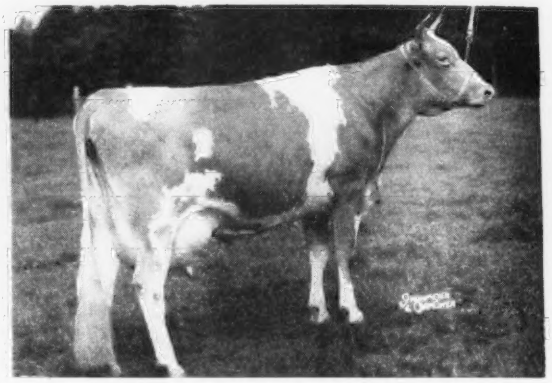

COLDSPRING'S VALOR'S BESS
15228—835—AA

COLDSPRING'S ROMULUS' ANCHOR is sired by LANGWATER ROMULUS, the outstanding son of LANGWATER MERRYMAKER and LANGWATER COUNTRY FLOWER.

COLDSPRING'S ROMULUS' ANCHOR has already proved to be a great sire in his own right, both for TYPE and PRODUCTION. His daughter **Brooknill Romulus Favour** was **Grand Champion** at the 1946 and 1947 Winter Royal Fairs at Toronto, and **Reserve Champion** at the 1948 Canadian National Exposition. Five daughters have completed very good Canadian Records including Brooknill Romulus Primrose, 11009—618—Jr2—2x.

COLDSPRING'S ROMULUS' ANCHOR has been bred to the great daughters of **FOREMOST PEACEMAKER** in our herd, and his first calves are due this month. His sons are already being ordered by discriminating breeders. They are top prospects for sires of type and production.

VISITORS ALWAYS WELCOME

FEDERAL ACCREDITED — **550 HEAD** — N. Y. STATE NEGATIVE

TARBELL GUERNSEY FARMS

Chenango County
SMITHVILLE FLATS, N. Y.

The MERRY PAL Get Pay Their Way at the Pail

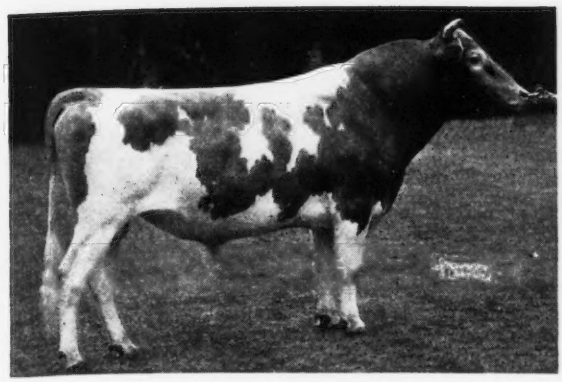

◄ *Langwater Merry Pal*

Sire: LANGWATER MERRYMAKER, A. R.

Dam: LANGWATER OPAL
11608—656—F

2 A. R. sons, 4 A. R. daughters, all over 500 lbs. fat in immature classes including Langwater Opaline, 17427—763—8yrs—365.

Traces to Levity—Queen of the East—Generous—Steadfast—Warrior.

Two 800 pound Merry Pal daughters

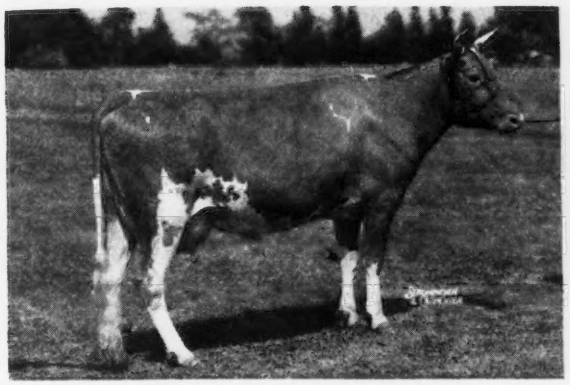

NODROG MERRY HELENE
20648—883—B

NODROG MERRY ROSELEAF
16954—832—CC

OTHER MERRY PAL DAUGHTERS

	MILK	FAT	CLASS
NODROG MERRY QUAKERESS	13962	766	F
NODROG MERRY-TANTRUM	16988	759	BB
NODROG MERRY QUALITY	15258	749	G
NODROG MERRY BOCIANNA	13477	672	FF
NODROG MERRY-BEAUTY ROSE	14124	652	FF
NODROG MERRY-EDNA	15179	635	DD
NODROG MERRY QUAKER MAID	11961	634	G
NODROG MERRY HELMA	14129	616	F

Bulls carrying the blood of PHARAOH—MERRYMAKER—MOONLIGHT + theLevity—Coronet and Country Flower families.

SEND FOR PRICES AND PEDIGREES

WHITE HALL FARM - Brockport, New York

FEDERAL ACCREDITED HERD NO. 203167 . . . STATE BANG'S FREE NO. 956

FRED H. GORDON, Owner — ELMER ASH, Manager

Many of our best cows are now bred to

McDonald Farms Designer

A son of Foremost Prediction, A. R.

Inheritance That Counts And Is In Demand

Prediction has more Excellent daughters and more 700 lb. daughters than any other Guernsey sire. **A proved combination of type and production.** Winner of Peer Challenge Trophy, 1st prize Get of Sire, National 1940, 1941, 1947, 1948.

DESIGNER is out of Rockingham Ultra Star, 10538—533—F. She is a granddaughter of Langwater Holliston, A. R. **foundation sire of the Levitys.**

You can add this proved—popular inheritance to your herd.

YOCLIFF FARM

BENTON, PENNSYLVANIA

ALVIN SUTLIFF, OWNER

STOP ★ LOOK AND LISTEN

Don't miss the following consignments to the 17th Special Guernsey Sale, November 12, 1948 at the Association Pavilion, Lancaster, Pa.

C. F.'S LADY REMUS 1039317. Dropped August 9, 1947
Sire: C. F.'s REMUS (Coldspring's Romulus Lad—C. F.'s Mint Julip)
Dam: C. F.'s ROMULUS' LADY, 6568—382—Sr2—305C—610 T. M.

C. F.'S JINGLE BELLE 1039319. Dropped August 19, 1947
Sire: C. F.'s SANTA CLAUS (Lad—C. F.'s Mint Julip)
Dam: C. F.'S FANCY WORK, 6719—338—FFF—610 T. M.

C. F.'S TWINKLE 1039320. Dropped August 20, 1947
Sire: COLDSPRING'S ROMULUS LAD
Dam: C. F.'S BRIGHT LADY, 6230—333—GGG—610 T. M.

C. F.'S DAISY BELLE 1063191. Dropped August 26, 1947
Sire: C. F.'s REMUS
Dam: C. F.'S LUCY BELLE, 5041—275—FFF—610 T. M.

BULLC. F.'S ROYAL WELCOME** 414687. Dropped June 22, 1947
Sire: C. F.'s ROMULUS (Lad—C. F.'s Mint Julip)
Dam: C. F.'S GREETING, 8955—441—Jr2—305C—915 T. M.

C. F.'s Honey Girl was sold at Pa. State Heifer Sale, May 5, 1948 and won Jr. Champion Female at the New Jersey Guernsey Show.

We take pride when our consignments make good for their new owners —both in production and the show circuit.

By Their Records You Will Know Them

CHESTERBROOK FARM

Berwyn, Chester Co., Pennsylvania

FEDERAL ACCREDITED — ABORTION FREE

EST. E. B. CASSATT, Owner — PETER J. BOLAND, Manager

We Went Back to the Beginning of Things and purchased this future sire at BOURNEDALE

BOURNEDALE MAXIM'S DUKE ($2,800)
Born: MAY 27, 1948

Sire: **Bournedale Coronet's Maxim, A. R.,** a son of Bournedale Memoir's Ace, A. R. and Princess Coronet (below)

His Paternal Granddam

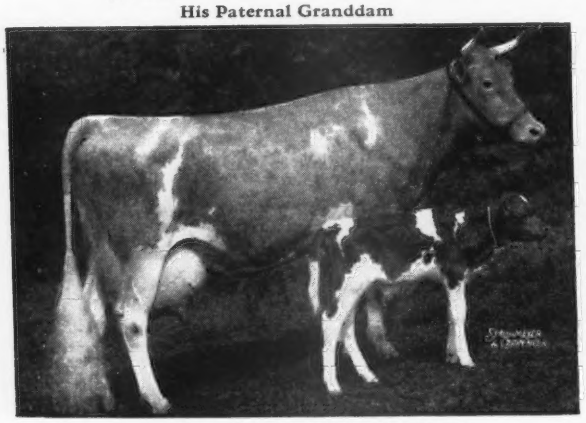

BOURNEDALE PRINCESS CORONET
15073—764—EE
18859—1019—Jr4—365, World Record
From the Great Coronet Line

Dam: **BOURNEDALE GOLDEN DOTTIE DIMPLE**
11193—642—GG. Dam of Bournedale Dimple Ace, 13168—664—D.

His Paternal Great Granddam

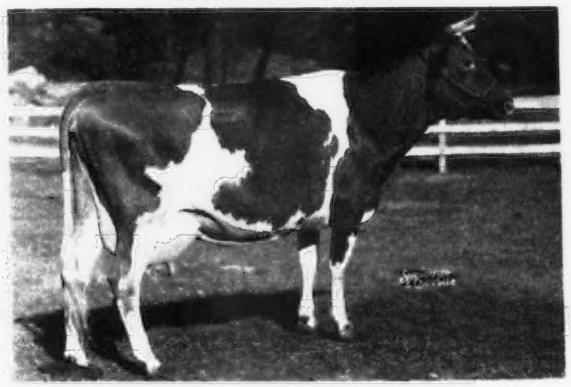

BOURNEDALE MEMOIR
17399—793—A
3 A. R. daughters, 3 P. R. sons including Bournedale Golden Steadfast. A. R., sire of Afton's Golden Marie ($10,000), Grand Champion, National Guernsey Show, 1948.

Next Dam: **BOURNEDALE DOLLY VIOLET**
14009—723—GG, 16346—884—CC
Class Leading record when made. 5 A. R. daughters.

We feel fortunate in getting this outstandingly bred sire.
DUKE will be bred to the daughters of Croasdaile's Prince Rupert and Quail Roost NoMax Raider.

FEDERAL ACCREDITED . . . STATE BANG'S FREE

GUERNSDEL FARM • University, North Carolina

DR. H. C. CARR, Owner — B. F. SPENCER, Manager

The First HONEY CHAMPION *Daughters*

Are Now On Test . . .

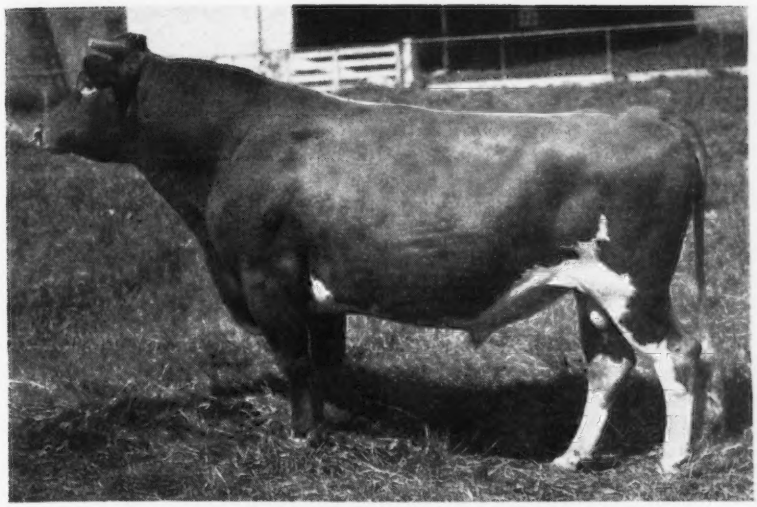

MATAPA ZEKE'S HONEY CHAMPION

A full brother to Matapa Zeke's Honey Count—the sire whose daughters increased production 57 lbs. butter fat over their dams in the F. W. McCracken herd. He is also a full brother to Matapa Equipoise, formerly owned by Col. Arthur Racicot, now at the Humphrey Estates, Inc., Peseadero.

HONEY CHAMPION DAUGHTERS ARE NOW ON TEST

MATAPA HONEY'S DIXIE
9055—429—Sr2—305—244 days. Still on test.

MATAPA HONEY'S DELLA
8740—412—Jr2—305—296 days

HONEY CHAMPIONS ARE IN DEMAND

Sale Toppers—Eye Fillers.
A daughter, Matapa Honey Countess, topped the 1947 Bakersfield Invitational Sale. She was less than 6 months of age.

HONEY CHAMPION is a son of Troutmere Zeke, A. R., and out of Troutmere Honey's Charm, 12950—709—2x milking—325 days C. T. A. Zeke is our foundation, proved sire. His progeny are pleasing to the eye—good at the pail. Many of our high record—Class Leader—State Champions trace to the Zeke foundation.

Bull calves for sale out of high record A. R. dams

MATAPA GUERNSEY FARM

MR. AND MRS. JOHN F. EQUI AND SON

Penngrove, California
45 miles north of San Francisco

Between Petaluma and Santa Rosa

FEDERAL ACCREDITED NO. 465919 . . . CALIFORNIA BANG'S ACCREDITED

A Hornet-Peerless Cross

Fairlawn H. Invincible

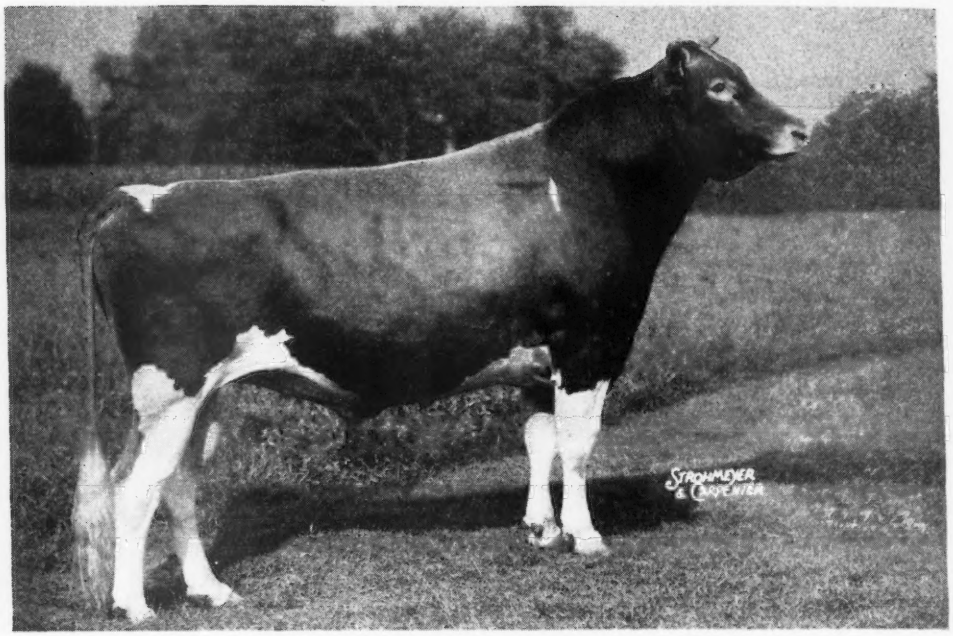

Senior and Grand Champion,
New Jersey Guernsey Breeders' Show, 1948

Sire: **Green Meadow Hornet, A. R.,** 54 A. R. daughters, 4 over 800 lbs., 2 Excellent daughters. A son of Green Meadow Coronation King, A. R.

Dam: **Phillips Peerless Girl**
14160—749—E
15539—790—A
A daughter of Green Meadow Peerless, A. R., 3 Excellent daughters, 62 A. R. daughters, 1 over 900, 5 over 800, 17 over 700, a son of Green Meadow Coronation Prince, A. R.

2nd Dam: **Phillips Maid**
15655—736—A
4 A. R. daughters

INVINCIBLE sons out of good cows for sale

ABBOTTS DAIRIES, INC.
JOSEPH P. BROADHURST, Manager

LOCUST GROVE DAIRIES
Westville, New Jersey

Matrons in Calf to CHALLENGER and PILOT

Our Senior Herd Sire

EDISTO FARMS CHALLENGER, A. R.
103 Registered daughters, 28 A. R.

A Junior Herd Sire

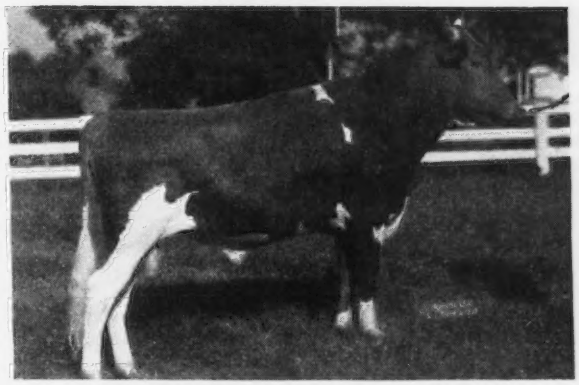

QUAIL ROOST NO MAX PILOT
29 daughters in the herd

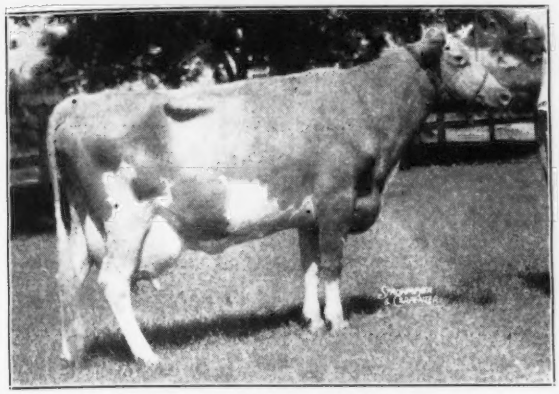

RIVELON ROYAL MARTHA
12184—649—G (GP)

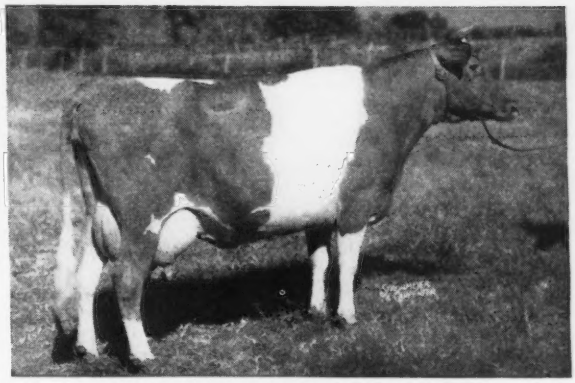

BARON'S FOREMOST NANCY
10953—609—F, 14746—807—AA (GP)

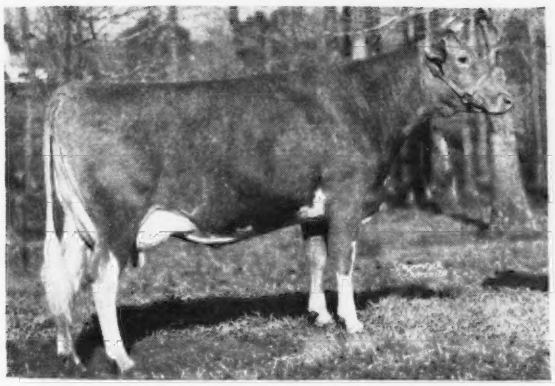

FAIRLEE ACRES MAXIM BETSEY
11475—575—6yrs—305C in 273 days, classified Good Plus (pending)

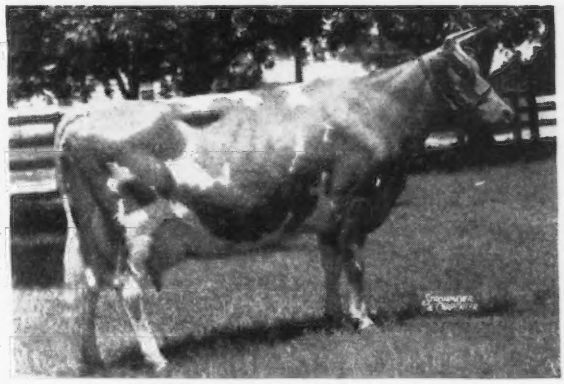

IMPROVER'S LADY MARY
13195—592—C (VG)

The above matrons are exceptional cows.

A son from any of them should do a good breeding job.

EDISTO FARMS • ***Denmark, South Carolina***

T. B. AND BANG'S ACCREDITED

J. B. GUESS, Jr., Owner — J. B. GUESS III, Manager — JULIUS E. BELL, Herdsman

Madrey Farm-Bred Cows Make Great Foundation Cattle

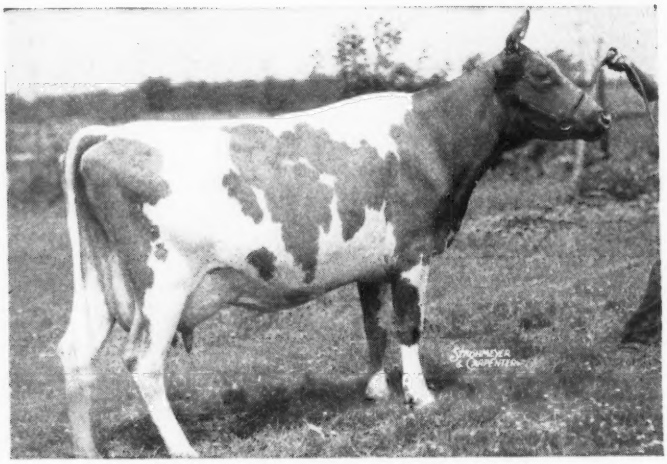

MADREY FARM JUNBRIGHT
10330—501—AAA
She is owned by South Wind Farms, Ossian, Indiana
and is the dam of 5 daughters (3 A. R.) 18 granddaughters.

Typical of the kind of cows you can breed with MADREY cows for a foundation.

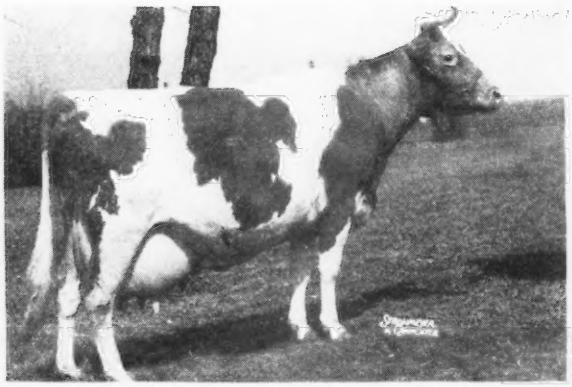

SOUTH WIND JUNBRIGHT'S BESS
12599—589—6yrs—365C
Classified Very Good

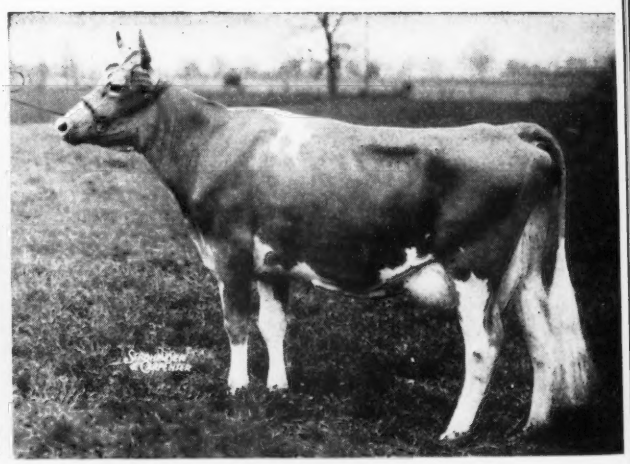

SOUTH WIND JUNBRIGHT'S BERTHA
15921—785—C
Classified Very Good

Our Herd is Strong in STEADFAST blood through a concentration of
AFRICANDER and LEVITY Inheritance.

No bulls for sale . . . but we do have a herd of high producing well-bred cows.
Plan a visit to our herd and see the cows.

MADREY FARM • ***Brewster, New York***

MRS. MAX DREYFUS, Owner — JAKE MERZ, Manager

Royalty Is Arriving

at

Colby Dale

FLYING HORSE MASTER'S MONARCH'S daughters bred to CAUMSETT KING ROYAL, A. R. have started to freshen. Yes, Royalty is arriving—and we are very pleased with the ROYAL Progeny.

Of course, we're going to test all of their dams—and know that you will be following their progress throughout the winter months right along with us.

Our first MONARCH daughter bred to CAUMSETT KING ROYAL . . . LANGMEADOW MONITA, at 25 months of age, dropped a nice ROYAL heifer a few days ago . . . and is starting off on test with a bang.

MONITA'S full brother is just starting service in the Hetzner Herd, near Saginaw, Michigan.

MONITA'S dam, LANGMEADOW REDITA, a daughter of LANGWATER REDEMPTOR, is carrying another full sister or brother. Here is the way her calf will look on paper:

FLYING HORSE MASTER'S MONARCH, A. R.
3 nearest dams avg. 18382—1010; 7 nearest dams avg. 15775—877.
Willow Brook Monarch Darline
13264—600—Sr2—365
Willow Brook Monarch's Envy
10929—516—Sr2—305C—3x (pending)

LANGMEADOW REDITA, A. R.
11353—577—Jr2—365—1095

FLYING HORSE BANDMASTER, A. R.
13 A. R. daughters, 1 World Record
FLYING HORSE ROYAL ROSE, A. R.
15059—853—Jr2—365C—1095 former World Record, now 3rd place; 22558—1154—5yrs—365C—1050 World Record.

LANGWATER REDEMPTOR, A. R.
26 A. R. daughters
3 nearest dams avg. 17277—919.
LANGMEADOW ANITA
10835—459—GG
2 A. R. daughters
Langmeadow Redanna
10242—527—Jr2—305C—3x (pending)

ALFALFA FARM SELECT, A. R.
15 A. R. daughters
ALFALFA FARM FLUTE, A. R.
16206—962—Jr3—365C—1094
Class Leader 2nd Place
FLYING HORSE FARM ROYAL, A. R.
26 A. R. daughters
FLYING HORSE ROSE, A. R.
16650—906—AA
LANGWATER PHAROS, A. R.
14 A. R. sons, 13 A. R. daughters
LANGWATER MOONFLOWER, A. R.
16715—984—A
CESOR PONTIFF'S ANCHOR, A. R.
14 daughters avg. 11384—527, all immature.
AJAX'S HOPEFUL, A. R.
16678—781—A

LET THIS INHERITANCE GO TO WORK FOR YOU

Inquiries Welcomed

COLBY DALE FARMS
ROMEO, MICHIGAN

HOWARD H. COLBY, Owner
C. L. COLE, Manager

Med-O-Dale Farms ALTAMONT, NEW YORK

T. B. ACCREDITED
BANG'S FREE

100 Head Registered Guernseys Rich in Coronation Inheritance

Growers of Birdsfoot Trefoil Seed

From The Superb's Flower Family . . . **OUR JUNIOR SIRE**
GARDENVILLE KING'S GENERAL
Born DECEMBER 14, 1946
6 nearest tested dams average 713 lbs. fat.

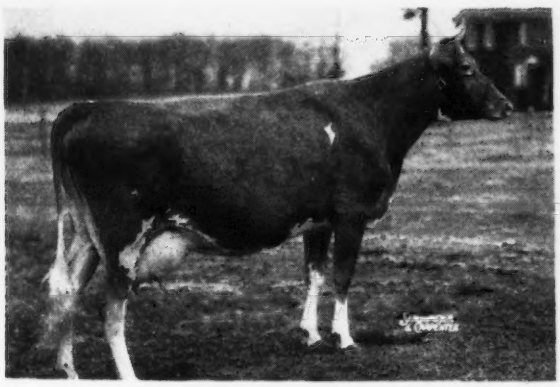

HIS DAM
◀**GARDENVILLE PRINCESS ROSE**
15545—665—Jr4—365C
A daughter of Pine Manor King Kenfleur, A. R.—full brother to Coronation King of Pine Manor, A. R., sold for $11,500 at over 10 years of age.

GENERAL is sired by Gardenville Coronation King ($45,000) highest priced Guernsey ever sold. A son of Coronation King of Pine Manor, A. R. out of Douglaston King's Charlotte, 15228—828—FF, 19751—988—AA, sold for $11,000 at 13 years of age.

Our herd is rich in CORONATION blood lines. Many of our foundation cows trace to Green Meadow Monitor, A. R., or Coronation Rose King, A. R.

General's sons out of prize winning A. R. cows for sale.

We also have 300 acres of Birdsfoot Trefoil . . . New York State Experiment Station Test 99.50% Purity . . . 96% Germination. Improve your pastures and permanent hay land by seeding with this valuable, long-lived legume. Some stands are known to have existed for over thirty years without re-seeding . . . feeding value and yield about the same as Alfalfa. Order early while seed is available.

HOMER L. NELMS, Owner
CLIFFORD E. GREENE, Superintendent

17th SPECIAL GUERNSEY SALE

At the Association's Sale Pavilion, six miles east of Lancaster on Rt. 30

FRIDAY, NOVEMBER 12, 1948 - 12:30 P. M. (E.S.T.)

65 Head

37 Cows, • 8 Bred Heifers, • 15 Open Heifers, • 2 Bulls
(6 Vaccinated)

BULL NO. 1: From Grayce Farms, Dalton, Pa., a son of McDonald Farms Gallant, (7 A. R. daughters) he out of Darnley's Snow Queen, 12431—599—CC, Reserve Champion, N. D. S.

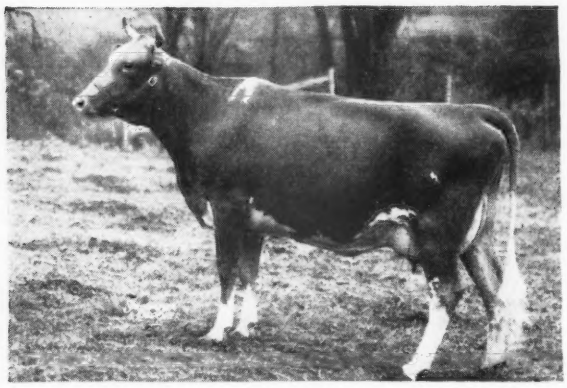

A Gallant Daughter
◀ McDONALD FARMS IRIS
10048—571—Jr2—365
Classified Excellent

The dam, QUARRY VALLEY'S PERIDOT, 13297—637—Jr4—365C (1094) topped one of the Lititz Sales at $1,200. A beautiful uddered cow. Three other top cows from Grayce Farms. See their advertisment, page 904 of this Journal.

BULL NO. 2: From Chesterbrook Farm, Berwyn, Pa., C. F.'s Royal Welcome, June 22, 1947. A son of C. F.'s Romulus—Coldspring's Romulus Lad—C. F.'s Mint Julip, 17937—982—AA (former Class Leader), 20881—1090—6yrs—365C (Class Leader 2nd Place), out of C. F.'s Greeting, 8955—441—Jr2—305C—C. F.'s Santa Clause—C. F.'s Romulus Dreamer, 6011—324—GGG. Also four open heifers of similar breeding.

Consigned by Wm. A. Frew, Quarryville, Pa., four daughters of Plato's Steadfast of Frewvale, A. R. He by Langwater Plato sire of 44 A. R. daughters, 4 A. R. sons. Full brother to Langwater Buttercup, 13606—715—G, 15623—813—A. Out of:

COVENTRY LADY COMELY ▶
9087—477—BHI; 13926—707—AHI
14119—748—A

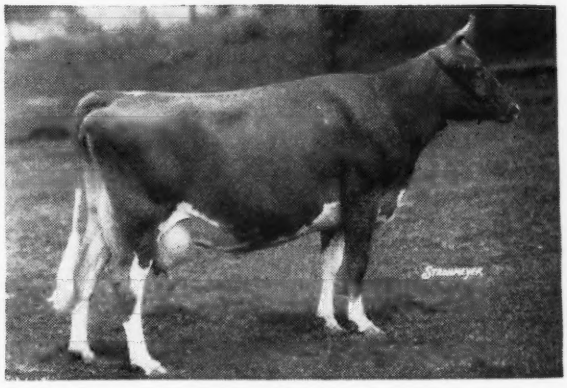

Also in sale a number of granddaughters of this well-bred bull.

Many of Mr. Frew's consignments are due before sale and have milked up to 50 lbs.
Most of the consignments from other breeders, listed below, are fall fresheners.

AMOS BRYAN, Perkasie, Pa.
I. E. GOTSHALL, Westtown, Pa.
A. M. KENNELL, Honey Brook Pa.
DONNELL MARSHALL, Pottstown, Pa.
ZYGMUNT PAPCIAK, Quakertown, Pa.
JACOB RISSLER, Honey Brook, Pa.
ERNEST RITTER, Winfield, Pa.
JOHN B. WITMER, Lampeter, Pa.

SALE MANAGED by: WRITE FOR CATALOGS TO:

PENNSYLVANIA GUERNSEY BREEDERS' ASSOCIATION

Box 491 Phone 4-4062 **Harrisburg, Pennsylvania**

A JUNIOR SIRE: His Daughters Being Bred

HOMINY HILL BARON Born August 15, 1943

Sire: **Riegeldale Coronation King**

Himself

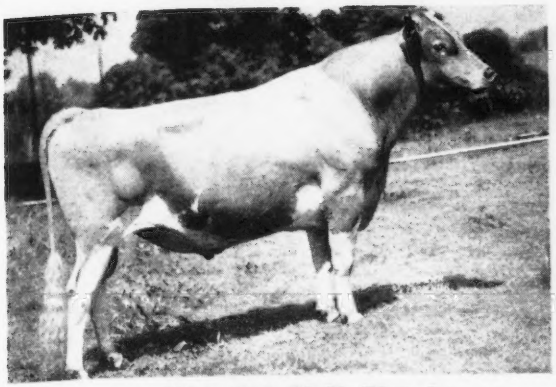

His Paternal Sister

Dam: **Riegeldale McK. Blanche**
10070—499—GG
11647—641—EE
A daughter of Green Meads Coronation King, A. R.

HOMINY HILL POLLYANNA
15201—857—Jr2—365C
Class Leader 5th Place

BARON sons for sale out of good record cows. (Follow our credits in the Journal.)

Send today for price and pedigree on a BARON son.

OSBORNE HILL FARM • West Chester, Pennsylvania

Telephone: West Chester 0473W

J. W. McCOY, Owner — J. B. MULDER, Jr., Herdsman — J. B. MULDER, Manager

Freegrove Gallant Prince

Sire: **Freegrove Royal Prince, A. R.**, he by Green Meadow Royal, A. R. (Green Meadow Coronation Prince, A. R.—Green Meadow Rosalind, 16246—817—G, 5 A. R. sons, 1 A. R. daughter) out of Beau's Daisy of Clover Hill, 10661—557—E.

His Paternal Great Granddam

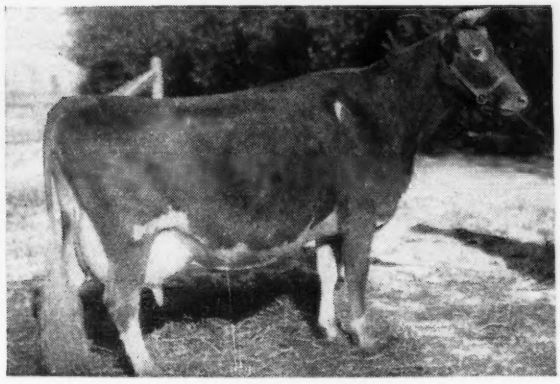

GREEN MEADOW ROSALIND
16246—817—B
5 A. R. sons, 1 A. R. daughter

Dam: **Freegrove Princess Pride**
11031—580—BB
2 A. R. daughters. A daughter of Quail Roost King Samuel, A. R., former herd sire here.

Sons of GALLANT PRINCE are for sale.

FREEGROVE FARM

JOHN N. JACKSON, Owner
Staunton, Virginia

GRASSLAND

BREEDING GOOD GUERNSEYS SINCE 1896
PROVING THEM GOOD BY TEST SINCE 1906

SALISBURY - CONNECTICUT -

To Further Intensify The Valuable Sequel Blood In Our Herd We Selected

Grassland Dell Valle

A DOUBLE VALENTINE

Sire: **Fairview Sequel's Valle, A. R.**

Traces to Imp. Honoria's Sequel II and Grassland Polly's Valentine. 26 daughters and 16 granddaughters of Valle in our herd. **His son, Dell Valle, is carrying on in our herd.**

Dam: **Grassland Ledelia, A. R.**
14210—598—FHI—730 T. M.
12740—518—DDD—610 T. M.

A daughter of Grassland Left Bower, that is by Grassland Polly's Valentine, A. R. out of Grassland Polly's Vantine, 17211—838—A—791 T. M. She is out of Grassland Modelia, 13774—565—Sr4—305C—2x (2 A. R. daughters).

Inquire about a Sequel Bull today.

"Sequels are Superior"

Dr. and Mrs. C. P. Hines, Owners

Complete Dispersal • Scholl and Hensell Herd

KNOWN AS GOLDEN PRAIRIE FARM—LA PORTE, IND.

FRIDAY, NOVEMBER 19, 1948 — 12:30 P. M.

In Beaty's Sale Pavilion 6 Miles South of Huntington, Indiana on State Roads 9 and 37.
(Don't mind the weather, we will make you comfortable)

60 Head top Guernseys — Registered and a few Top Grades

Senior Herd Sire: MAPLE LAWN FARM MAJOR
Sire: COUNT OF TAMARACK RIDGE by Woody Nook Superior
Dam: MAPLE LAWN FARM JUNE
13348—621—D.H.I.A.

Females Sired by the following bulls:
PINE MANOR KING KENFLEUR–CORONATION KING OF PINE MANOR
LANGWATER FROLIC–LANGWATER GARDIAN–WOODY NOOK SUPERIOR

Herd T. B. and Bang's Tested—Calfhood Vaccination practiced—30 day check test.

DR. SCHOLL AND HARROLD HENSELL, LA PORTE, INDIANA, Owners

ROY JOHNSON—GARL RUDICEL—EMERSON MITHOEFER, Auctioneers

SALE MANAGED BY

EVERETT R. BEATY SALES SERVICE • HUNTINGTON, INDIANA

Combination Dispersal • Two Complete Herds

YELLOWGOLD
The Complete Herd
C. L. BLADES & SON, PENNVILLE, IND.

LINGER LONGER
The Complete Herd
J. L. WATSON & SON, SPENCERVILLE, INDIANA

WEDNESDAY, NOVEMBER 10

In Beaty's Sale Pavilion—6 Miles South of Huntington, Indiana,

40 HEAD • Registered Guernseys at Auction • 40 HEAD

Yellowgold Herd Sire: GOLDEN GRANGE R. PAYMASTER
Sire: MEADOW LODGE KING'S RAIDER
Dam: GOLDEN GRANGE PAULA
13814—759—EE, Ind. State Champion
12023—614—Jr4—365

Linger Longer Herd Sire: WARRIOR OF LINGER LONGER
Sire: MEADOW LODGE KING'S OKLAHOMA ($13,200)
Dam: MIAMIDALE WARRIOR'S CARAVAN
(Sold for $500, a daughter of Meadow Lodge King's Warrior)

ROY JOHNSON—GARL RUDICEL—EMERSON MITHOEFER, Auctioneers

SALE MANAGED BY

EVERETT R. BEATY SALES SERVICE • HUNTINGTON, INDIANA

NOVEMBER 3, 1948

Everett R. Beaty's Fourth Annual Fall Sale

In Sale Pavilion—6 Miles South of Huntington, Indiana on Roads 9 and 37

50 Head select Registered Guernseys at Auction—4 Top Bulls

SALE MANAGED BY

EVERETT R. BEATY SALES SERVICE • HUNTINGTON, INDIANA

Presenting Our Senior Herd Sire

Langwater Steadfast Canadian

Unretouched snapshot at 3½ years

He is a double grandson of Langwater Steadfast sold for $25,000.

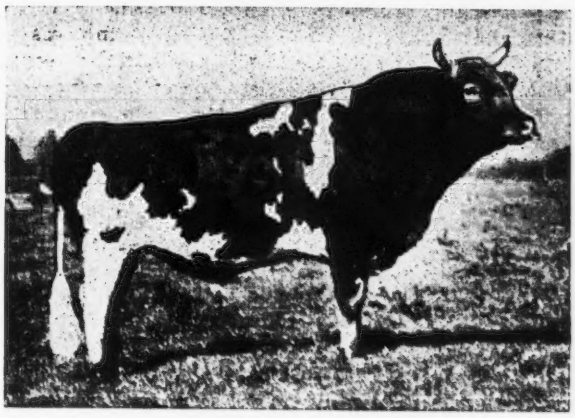

Both his granddams were half-sisters of Shuttlewick Levity sold for $25,500.

Sire of 54 Registered daughters and 21 Registered sons. 10 daughters now on A. R. test and 4 on Canadian R. O. P. test. 4 of his daughters will be shown at the Grand National Livestock Exposition in the Cow Palace, San Francisco, California this fall.

One of his oldest daughters . . .

Steadfast Canadian's Tillie

Unretouched snapshot

Berryland King, her maternal grandsire, is out of Foremost Mildred, Canadian Champion 3-year-old, 18000—915.

Her dam Berryland King's Kindness, A. R. records
663—Jr3—365 (2x)
569—Sr4—305C (2x)

Tillie is in our herd at Turlock, California and we have her young son for sale.

Berryland Fruit and Dairy Farms, Ltd.

FARMS AT

HANEY, B. C., CANADA

AND TURLOCK, CALIFORNIA

E. M. GILLAND
Owner

ARTHUR HIGGINS
Herdsman

The WIL-DEANS DO WELL AT THE PAIL

The WIL-DEANS DO WELL IN THE SHOW RING

In Fact . . . Green Meads Wil-Dean is Getting the Job Done

2 WIL-DEAN DAUGHTERS

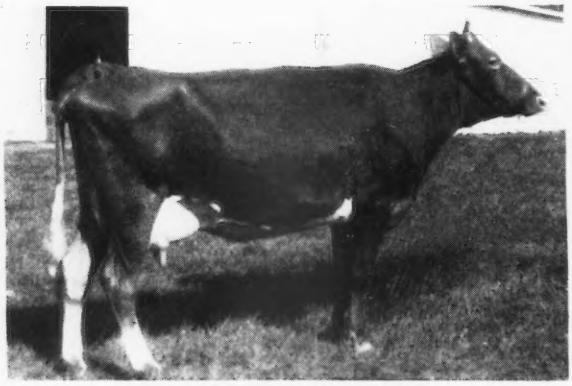

BRANDTJEN'S NICETY

Just fresh and milking 35 lbs. per day on 2x milking. She placed 7th in a class of 27 in the Best Uddered Cow Class, Minn. State Fair, 1948. 1st Place, Best Uddered Cow, S. D. State Fair.

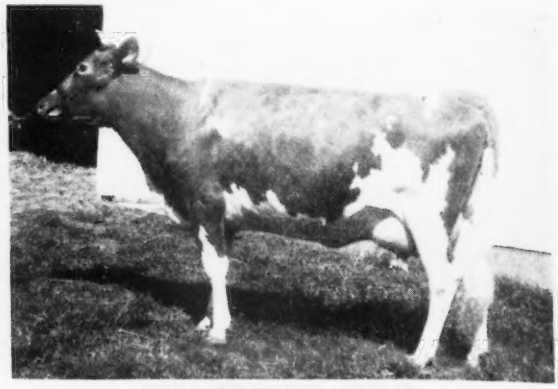

BRANDTJEN'S NETINA

1st Prize 2-year-old, S. D. State Fair. She was a Member of the 1st Place Get, 1st Place Dairy Herd, 1st Best 3 Females, S. Dakota, 1948.

A FEW WIL-DEAN SONS ARE STILL FOR SALE.

Write or visit our farm. You are always welcome.

BRANDTJEN FARMS • *Farmington, Minnesota*

BERT SCHWINGHAMER, SUPERINTENDENT OF CATTLE

MATCHLESS—carries LEVITY blood close-up

GAYOSO LEVITY MATCHLESS

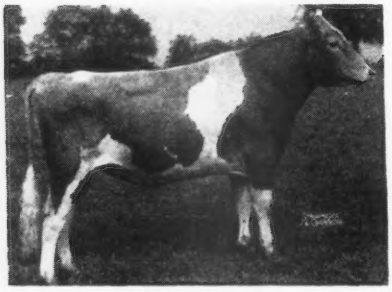

Sire: **Coronation Victor, A. R.**
Dam: **Green Meadow Levity**
13961—707—FF. Sold for $17,500
2nd Dam: **Shuttlewick Levity**
16896—804—G. Sold for $25,500
3rd Dam: **Langwater Levity**
12785—662—EE. Sold for $15,000
Dam: **Wyebrook Matchless Dutchess**
12655—619—FF

We are more than pleased with the **MATCHLESS** Get. **Sons of this sire are now for sale.**

CHANCY YODER, HERDSMAN

Leafy Lane Farm REGISTERED GUERNSEYS

DR. AND MRS. R. A. CRAIG ★ KOKOMO, INDIANA

Mountain View Cows Produce

	MILK	FAT	AGE	DAYS
Mt. View Sequel's Cherub	5456	238	5yrs—HIR	120
Mountain View Showgirl	3827	193	Jr3—HIR	101
Mountain View Sunset Lady	4251	191	Jr4—HIR	113
Mountain View Silver Lilly	1942	94	Jr2—HIR	57
Mountain View Dairymaid	1494	61	Jr2—HIR	31

Our D. H. I. A. average for 3 years is as follows: 452—458—458 lbs. fat.

We can offer sons of cows like the cows above from our high producing herd by our sires.

WOODACRES ROYAL COURAGEOUS

(Douglaston Prince Royal—Woodlands Patience, 15512—744—A).

COLDSPRING'S B. R. STRONGHEART

(Coldspring's Beauty's Romulus—Caumsett Ocean Slipper).

Mountain View Dairy

DAGOSTIN BROS., Owners **Sugarloaf, Pa.**

FULLY ACCREDITED - - VACCINATED

PRODUCERS OF GOLDEN GUERNSEY MILK

Falcon's Flight Farms

Herd Founded 1906—Continuous Testing Since 1917

Merry Boy's Sire: FAIRLAWN MEMOIR'S PERFORMER

Merry Boy's Dam: FOREMOST QUOQUETTE
15029—759—GG
17416—848—CC
16297—745—6yrs—305C—907 T. M.

Mother Nature Supplies The Answer

When we were searching for material to write our advertisement for this issue, Mother Nature quickly gave us the answer.

Our member of the great Rockingham Darling cow family, Sterlingold Claudia, gave birth on October 1, 1948 to a fine healthy son.

←——Rockingham Darling and Daughters

Claudia, 9717—455—Jr3—305C—858 T. M. (pending) is out of Sherwood Forest Queen Melody, 10610—608—GG, she out of Sherwood Forest Minion, 14231—745—C, out of that wonderful dam of eight A. R. daughters, Rockingham Darling, 14859—638—A. Claudia's sire is Coronation Climax.

Her young son is sired by Sterlingold Merry Boy, "The Bull with the Star Spangled Pedigree".

HE IS FOR SALE

Write for a complete pedigree

ALTON AUSTIN CHENEY, CHARLES B. CHENEY — Trustees · ARTHUR H. MAY, Manager · HENRY JENSEN, Herdsman · *Litchfield, Connecticut*

From the Crystal and Superb's Flower lines . . .

GARDENVILLE KING'S ROMEO

Sire: **GARDENVILLE CORONATION KING,** $45,000, a son of Coronation King of Pine Manor, A. R., $11,500.

His Paternal Granddam

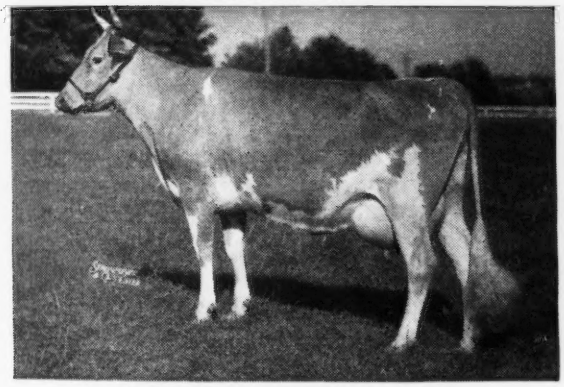

DOUGLASTON KING'S CHARLOTTE
15228—828—FF; 19751—988—AA
Sold for $11,000 at 13 years of age.

His Maternal Granddam

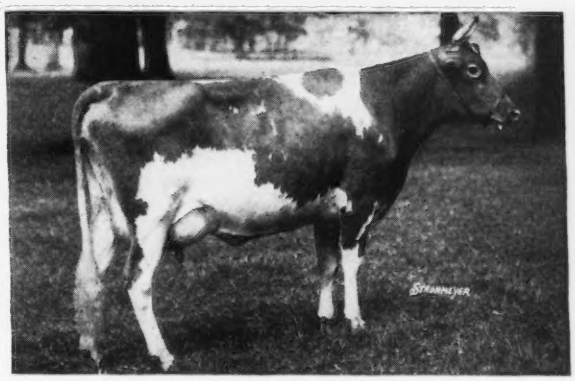

FLORHAM CRYSTAL
15532—847—EE; 17717—966—AA
Sold for $6,100 at 14 years of age.

Dam: **PINE MANOR KING'S ROMANCE**
11376—551—Jr2—365; 14061—696—Sr4—365C.
Sold for $3,500, Gardenville Dispersal. Also by Cornation King of Pine Manor, A. R.

ROMEO—sons for sale. Here is top inheritance—popular blood.

ROVADALE FARMS · Montoursville, Pa.

V. J. ROVA, Owner — T. B. ACCREDITED . . . BANG'S FREE — JOHN M. BRINTON, Manager

Weber County Guernsey Breeders' Association

BEN LOMOND FARMS	C. A. Ferrin, Owner	Ogden, Utah
CANYON VIEW FARM	Fred Schoss, Owner	South Weber, Utah
CHADWICK FARM	Joseph A. Chadwick, Owner	North Ogden, Utah
HOBBY ACRES	L. C. Williamsen, Owner	North Ogden, Utah
MIRA LOMA FARM	C. J. Smout, Owner	Slaterville, Utah
MARI-MAC FARM	J. Mack Rasband, Owner	North Ogden, Utah
SANLYNN FARM	Dr. O. S. Daines, Owner	West Warren, Utah
SUN SHINE VALLEY FARM	J. Earl Felt, Owner	Huntsville, Utah

The Old Gal . . .

Is Still Pouring Out That Guernsey Charm

16 years of age . . . Milking 50 pounds on twice-a-day

A Foundation Cow . . . THERESA MAY OF BAKER VIEW

10303—542—F
15020—799—DD
8783—428—AHI—644 T. M.
11588—584—AHI—771 T. M.
10328—473—AHI—620 T. M.
9540—428—AHI—712 T. M.
2 A. R. sons, 2 A. R. daughters

50% of our 150 Head trace to this good brood cow through sons and daughters.

You can add this longevity—production—reproduction inheritance to your herd. BUY A BEN LOMOND BULL CALF RICH IN THIS COW'S BLOOD.

C. A. FERRIN, Owner
J. MARK RASBAND, Manager

• BEN LOMOND FARMS, *Ogden, Utah*

CLOSING OUT Public Sale

42 Registered and Grade Guernseys 42
and
Complete line of Good Farm Implements
TUESDAY, NOVEMBER 16, 1948

Sale of Farm Implements starts at 10 A. M.
Cattle Sale at 1 P. M.

LOCATION: 6 miles East of Geneva, Ind., or road No. 116

Sr. Herd Sire—**SHONA EQUAL OF LEUGER'S FARM**, born Jan. 16, 1945. A Double Grandson of Langwater Romulus that has 44 A. R. daughters and 10 P. R. sons.

Jr. Herd Sire—**SUN-BLEST FARMS SNOWBALL**, born Nov. 5, 1947. Son of Langwater Victory and Sun-Blest Farms Sunspot, 11775—528—Jr2—365—296 days, she a daughter of Sun-Blest Farms Snowbird, 15227—694—GG, a daughter of Langwater Esquire sold in Sun-Blest Farms Sale, June, 1948, for $10,500. High Selling Bull of the breed in 1948.

Both above Bulls are in this sale.

9 Registered Cows, 5 Registered Bred Heifers, 5 Registered Heifers, 3 mo. to 1 yr. old, 1 Registered bull, 3 mo. 20 High Grade Guernsey Cows and Heifers.

Herd is Bang's Free and Vaccinated.

Will also sell 800 bu. Oats, 900 bu. Corn, 400 bales Clover and Alfalfa Hay, 600 bales Straw.

Write for catalog. Sale rain or shine.

TERMS—CASH Not Responsible for accidents.

FRANK LEUGERS, Owner
GENEVA, INDIANA, R.F.D. No. 2
Lunch will be served.

ROY JOHNSON
NED JOHNSON
MELVIN LIECHTY } Auctioneers

E. W. BAUMGARTNER, Berne Bank, Clerk

Guernsey Pedigree Specialists

Established in 1915

Pedigrees and catalogs in all forms and sizes

Number of Ancestors	Size of Blank	Typewritten (Two color) 1 copy	Ditto (Two color) 10 copies	Ditto (Two color) 20 copies
14	8½" x 11"	$1.25	$1.75	$2.25
14	14" Square	1.75	2.00	2.50
30	14" x 16"	2.00	2.50	3.00
30	4¼" x 7¼"	1.00	(pocket loose-leaf)	
62	14" x 17"	3.25	3.75	4.25

Carbon copies of any of the above $.25 additional

124 17½" x 23½" 7.50
(On cardboard, suitable for framing).

NOTE: On all ditto pedigrees, 10 or 20, there is no additional charge for master copy.

In ordering pedigrees, please furnish name and herd book number and date of birth of animal to be pedigreed, as well as name and herd book number of sire and dam and grandsire and granddam on both paternal and maternal sides.

Send for samples and prices direct to

Ithaca Sales and Pedigree Company
513 NORTH TIOGA ST., ITHACA, NEW YORK
Telephone 3522

The Bull That Got Us Off To A Productive Start . . .

Atamannsit Templar

11 A. R. daughters, 1 A. R. son

He increased the production of his daughters over their dams by 224 lbs. fat.

Just A Few Of The TEMPLARS

Templar's Rilma of Prestdale
13627—662—A (730 T. M.)

Templar's Patsy of Prestdale
10572—588—BBB (664 T. M.)

Templar's Queen of Prestdale
11037—552—DDD (610 T. M.)

Templar's Lavena of Prestdale
10184—520—EEE (610 T. M.)

The Templar blood is still an important factor in our breeding program.

PRESTDALE FARM

New Plymouth, Idaho

C. J. PRITZL, Owner

ORVEL E. WALKER, Herdsman

We Have Selected . . .

Foundation Stock

Rich in the blood of

LANGWATER TRAVELER, A. R.
and
GRANGEVILLE HOPE'S PHYLLIS
12909—707—BB
14018—743—A
2 A. R. daughters, 3 A. R. sons

Foundation Cows and Heifers From These Leading Herds
3 from Riverside Ranch, Gooding, Idaho
3 from Prestdale Farm, New Plymouth, Idaho
6 from Delphi Dell Farm, Olympia, Washington

These and other good cows are being bred to

WANDAMERE ALLEN
Sire: Wandamere Anson
Dam: Cascade Auburn
11819—649—CC

WANDAMERE HYPATIA'S PAT
Sire: Wandamere Phylliston
Dam: Wandamere Hypatia
Classified Excellent

Study Louis McL. Merryman's advertising on the Chicona Sale and you'll see the pleasing results of Traveler breeding with a cross of Phyllis.

WESSLAWN FARM

Route 3, Caldwell, Idaho Phone: Nampa 276J3

JOHN W. FOSNOT, Owner

And HERE WE HAVE

IDAHO

Guernseys

Foundation

Our herd carries a strong infusion of TRAVELER-bred females with a slight outcross of some of the best the Northwest offers.

•

Testing

Our herd is on Advanced Register Herd Test. Every cow is on official test or has an official record.

•

Classification

Our herd has been classified.

•

Stock For Sale

We can offer a few bull calves out of our best cows and by sires rich in Langwater and Coronation inheritance.

IDACREST FARM

MR. AND MRS. ROBERT S. DAVIS

Route 1, Kuna, Idaho

A Great Cow Family...

A COMBINATION OF PRODUCTION REPRODUCTION AND LONGEVITY

GRUMBY'S HARRIET OF HAGERMAN

Died at 23 years of age. She is the dam of 12 registered daughters and 4 registered sons.

10548—505—DD
4 A. R. daughters include

Harriett's Marie of Hagerman
8140—424—GG

*Slogan's Harriet of Hagerman
12241—619—AA

Beth of Aldahome
9241—472—EEE

Harriet of Aldahome
8558—455—EEE

*Her maternal granddaughter is going at a Class Leader clip. Watch for our December 1, 1948 advertisement featuring High Line Faith.

ALDAHOME

Meridian, Idaho

MR. AND MRS. ALLEN L. REEB

Announcing . . .

THE TENTH ANNUAL

Florida Guernsey Cattle Club Sale

FAIR-GROUNDS, LARGO, FLORIDA

Monday, November 15, 1948, 1 P. M.

28 cows or bred heifers, 4 open heifers and 2 bulls

The Sales Committee has selected consignments from the outstanding herds in North Carolina, South Carolina, Georgia, and Florida.

CONSIGNORS

Paul H. Bennet, Ben-Bow Farm, Quitman, Georgia.
Ivan W. Byers, Shoal Falls Farm, Inc., Hendersonville, N. C.
C. I. Carlson, Shady Oak Dairy, Guilford College, N. C.
John H. Cone, Cone's Dairy, Plant City, Florida.
F. B. Davis, Jr., Brays Island Plantation, Yemassee, S. C.
C. E. Donegan, Donegan's Dairy, Largo, Florida.
Florida State Farm, Raiford, Florida.
L. B. Gallimore, Arlo Farms, Greensboro, N. C.
S. W. Gramling, Sawaga Farms, Orangeburg, S. C.
T. Stin Haselton, Lake View Dairy Farm, Eustis, Florida.
M. C. McNaughton, McNaughton Farms, Hendersonville, N. C.
Riegel Textile Corp., Riegeldale Farm, Trion, Georgia.
Southern Dairies, Inc., Valkyrie Farm, Candler, N. C.
L. E. Stroud, Sunshine Farm, Great Falls, S. C.
John S. Taylor III, Largo, Florida.
Carroll L. Ward & Son, Lakemont Dairy, Winter Park, Florida.

Sale Sponsored by:

FLORIDA GUERNSEY CATTLE CLUB

COL. TOM McCORD, MONTGOMERY, ALA.
AUCTIONEER

RALPH COARSEY, RIEGELDALE FARM, TRION, GA.
READING PEDIGREES

For Catalog write
J. H. LOGAN, Secretary-Treasurer
FLORIDA GUERNSEY CATTLE CLUB, LARGO, FLORIDA

BOONE COUNTY GUERNSEYS

20 Cows bred to him—His Calves due soon . . .

GARDENVILLE KING'S THOR

Sire: **GARDENVILLE CORONATION KING,** $45,000, a son of Coronation King of Pine Manor, $11,500.

His Paternal Great Granddam

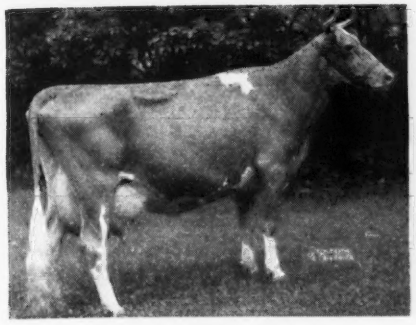

GREEN MEADOW MINUET
14433—708—F
19093—864—A

Dam: PINE MANOR TAURINE DAISY
12006—590—G
12670—674—DD
A daughter of Green Meads Taurus, A. R.

His Paternal Granddam

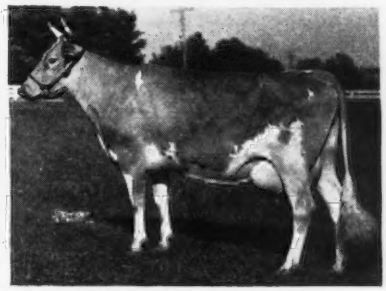

DOUGLASTON KING'S CHARLOTTE
15228—828—Sr2—365C
Class Leader 3rd place
19751—988—AA. Sold for $11,000.

2nd Dam: QUAIL ROOST SOUTHERN CROSS
14050—735—D
2 A. R. Daughters

KING'S THOR gives us Coronation King — Minuet — Charlotte and Superb's Flower

SONS WILL CARRY THIS BLOOD CLOSE-UP

Duffields *Registered Guernseys*

★ J. FRED DUFF ★ ★ BOX 108 ★ ★ LEBANON, INDIANA ★

The Head of the KING GEORGE---
---PRINCE RAIDER Cross

KENFLEUR'S KING GEORGE

↓

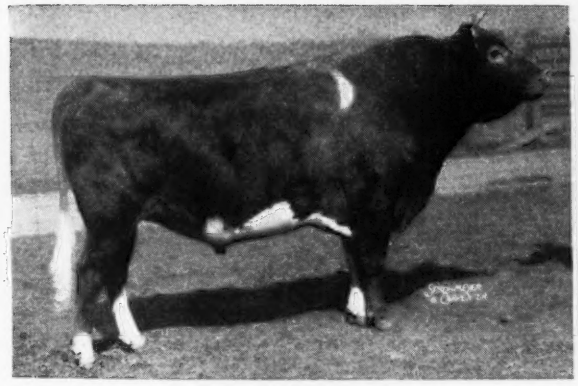

38 A. R. daughters
A son of Dunwalke Dictator, A. R.

A King George Daughter

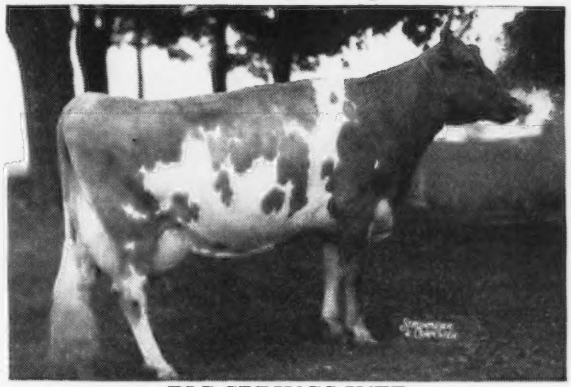

BIG SPRINGS INEZ
16500—698—C
Classified Excellent—Reclassified Excellent. Sold for $1,800 in the Indiana Fall Sale, 1946.

The **KING GEORGE** daughters are being bred to Clear Springs' Prince Raider (Quail Roost Maxim's Prince—Appin's Happy Girl, 13820—721—AA).

Sons of this Cross Are For Sale.

BIG SPRINGS FARM • Lebanon, Indiana

FRED SIESS, Owner **ALTA ARTMAN, Manager**

SIEBWAY - *Wolcott, Indiana*

SIEBWAY

EMIL J. SIEBENTHAL, Owner

WISNET keeps that WISTAR AND PRODUCTION } **Inheritance**

Ideal's Wisnet

Sire: GREEN MEADS WISTAR, A. R., $4,000.

His 46 progeny at the Bethany-Homestead Dispersal sold for an average of $1,019.

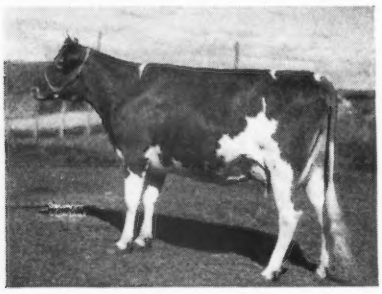

His Dam
IDEAL'S L. D's NETORIA
14368—657—GG, 17476—799—D
18315—794—BB, 19462—848—5yrs—365

WISNET is bred to a number of our younger things. His calves will be coming shortly.

Nelan's Peacemaker

Sire: **Royal Crescent, A. R.,** a son of Horn's Joan's Crescent, A. R. out of the great cow,

HORN'S CLARISSA
18434—884—AHI
17966—909—AA

Dam: **Horn's Eureka's Fern**
13286—654—AA

2nd Dam: **Horn's Fernette**
Dam of 4 A. R. daughters.

PEACEMAKER—daughters are now coming into milk.
Sons out of A. R. cows.

NELAN'S BORDER KING—sons also for sale

BREEDERS OF PURE BRED YORKSHIRES

BREEDING STOCK FOR SALE

HIGH SPRINGS FARM

Clayville, Pennsylvania

JAY G. NELAN & SONS

Great Cows Close-Up . . .

FOREMOST ACME 4th

Born SEPTEMBER 25, 1944

FULL SISTER TO ROYAL VALOR

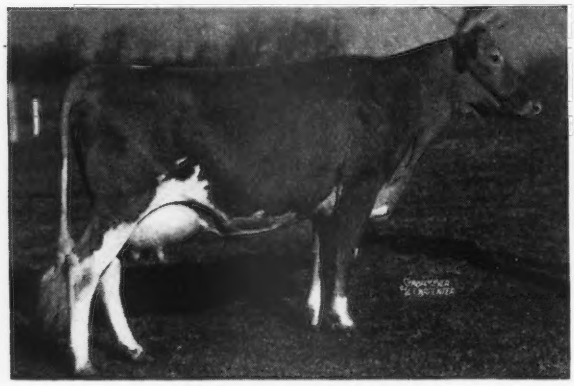

FOREMOST NOBLE GIRL
13608—726—FF
15433—807—DD

HIS PATERNAL GRANDDAM

FOREMOST LIDA
15537—826—Jr2—365C (8th Place)
17674—962—Jr4—365C (4th Place)
Both were World Records when made.

ACME 4TH is a double grandson of Foremost Royal Valor, A. R., that is a full brother to Foremost Noble Girl (see above).

His first daughters are now ready to breed. His sons are now for sale. Send for a list of ACME 4th sons out of our good A. R. Hardwick cows.

LAUREL MILLS FARM • Laurel Springs, New Jersey

JOHN E. STAFFORD, Owner

Dairylou Cows Produce

	MILK	FAT	AGE
BENTON'S LUCKY LOU	11701	586	Sr2—365C (pending)
BENTON'S LUCKY STARLET	11135	570	Sr2—365 (pending)
ALERT'S FAIR DEE OF MT. ARARAT	10943	561	Jr2—365C
LOOKWELL U. SUE	10449	555	6yrs—365
SPENCER'S LANDING DORINDA	10018	542	Jr2—365C
BENTON'S RUGGED MELBA	10017	509	Sr2—305C
PINE HILL DONNA M. AGNES	9611	505	Sr4—365C
YEOMAN'S BALI OF MT. ARARAT	10751	505	Sr4—305C
BENTON'S BRIGHT BEMA	9273	503	Sr2—365C
BENTON'S LUCKY BLANCHE	9614	487	Jr2—305C
BENTON'S LUCKY NELL	9516	469	Sr3—305—2x (pending)
WILLOWMERE GAIETY	9046	447	6yrs—305C
LANGVALLEY CHIMES	9262	446	7yrs—305C—2x

The cows are bred to CAUMSETT BROADCASTER (Caumsett Dynamo—Caumsett Glorious, 12823—618—CC, at 9.6 years she has 34 tons of milk) and CAUMSETT PIONEER (Caumsett High Strung—Caumsett Ocean Janet, 12811—748—FF).

THEIR SONS ARE FOR SALE

Hamptonburgh Farms, Inc.

GOSHEN, NEW YORK

THE BLOOD OF THESE SIRES IS PROMINENT IN OUR HERD.

FOREMOST HERMES, A. R.
RIEGELDALE EMORY'S CONRAD, A. R.
PROVOST'S BAILIFF, A. R.
A double grandson of Mixter Hardwick, A. R.

Our Senior Sire
Carries this breeding also

HORSE SHOE F. ADAM

S: **Foremost Hermes, A. R.** D: **Beacon Hill Aster**
13243—681—A
18074—880—A
2 A. R. daughters

F. ADAM'S daughters will be in milk this fall.

Sons for sale out of some of our top cows.

ERNEST E. KING, MANAGER

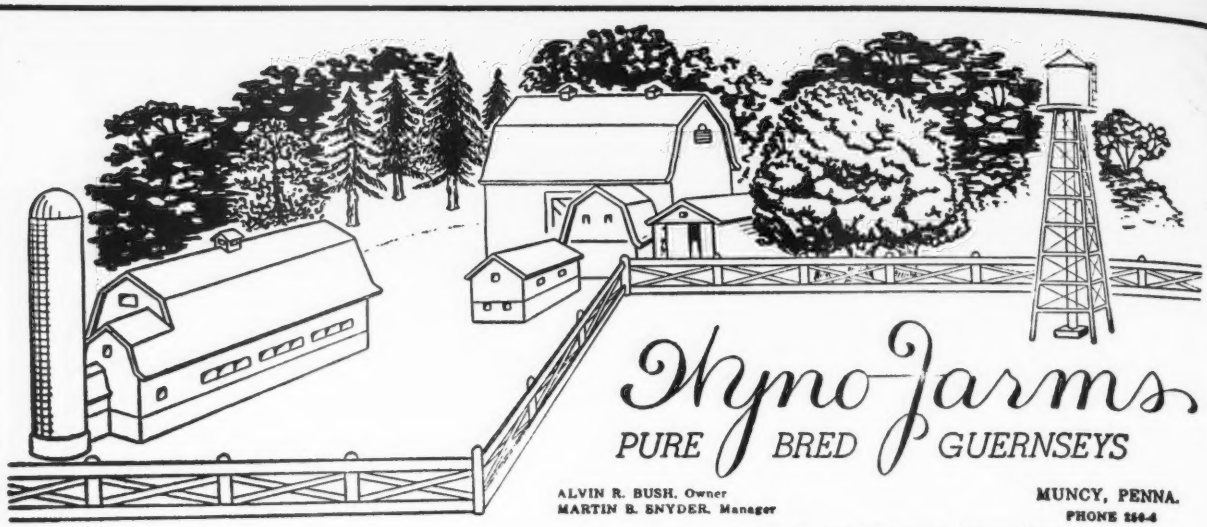

T. B. and Bang's Accredited

For Sale . . . Two BEAU Sons

1. Out of an EXCELLENT Cow
2. Out of an 882 lb. Junior4-year-old

BOTH are sired by **Coldspring's Hardwick's Beau** that carries the blood of three great cow families.

BEAUTY • COUNTRY FLOWER • FAITHFUL

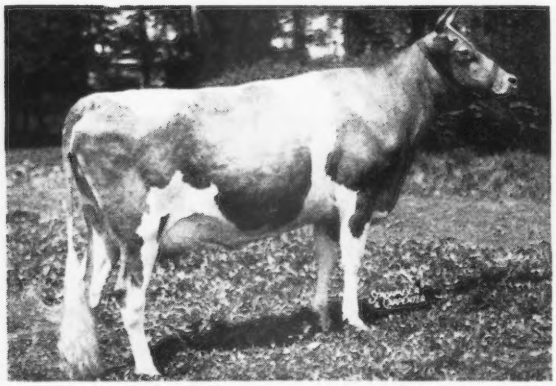

STERLING MINNIE
11854—534—Jr3—365 in 288 days
Classified Excellent (pending)

Udder of
ESTHER OF FERN SPRING FARM
16813—882—Jr4—365C

Her Son . . .
WYNO BEAU'S CYD
Born: AUGUST 14, 1947
IS FOR SALE

Her Son . . .
WYNO BEAU'S ELMER
Born: APRIL 18, 1948
IS FOR SALE

We recommend either of these Beau sons. One out of an Excellent cow that is on test as a Jr3-year-old making about 2 lbs. fat per day. The other out of a good uddered 882 lb. four-year-old.

Kansas Guernseys

"Modern Kansas Guernseys" with the New Look—Dehorned, for the most up-to-date, practical, economical herd management methods.

Hershberger's Laddie's Ferdinand

Sire: **MEADOW LODGE KING'S LADDIE**, a son of Langwater King of the Meads, A. R., $12,500. Laddie has 1 A. R. daughter others on test.

His Sire

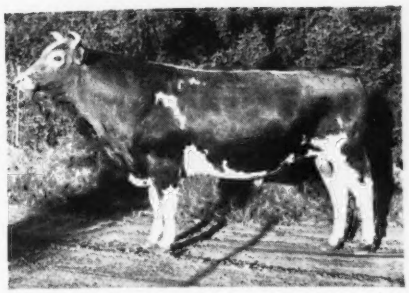

A SHOW BULL

Dam: **JO-MAR REVELER'S CARMEN**
10579—480—3yrs. old—D.H.I.A.—2x
11464—544—5yrs. old—D.H.I.A.—304 days

We can offer **KANSAS** breeders sons of **King's Laddie** as well as **Ferdinand**. Their dams will be big, deep bodied milk cows.

Hershberger's Guernsey Dairy

ELMER D. HERSHBERGER & SONS — NEWTON, R. 1, KANSAS

We Have Some TOP PRODUCERS . . . Out Of GOOD FAMILIES

VANSDALE HERCULES' CHARM
9666—546—Jr2—365C—2x
Kansas State Champion
On retest 8574.6—432.15—Jr3—305 2x in 251 days.
Charm is out of **Vansdale Crusader's Julia**, 7415—408—EEE, 9231—500—Jr4—305C
4 daughters in the herd.

VANSDALE CRUSADER'S SCARLET
10340—569—5yrs—305C—2x
Kansas State Champion

VANSDALE H. STARDUST
9739—487—Jr3—305C—2x
Kansas State Champion

We can offer sons of cows like these by our sires, Skyline Challenger's Reliance and Skyline Challenger's Majesty both by Pine Manor Challenger, A. R. full brother to Gardenville Coronation King, $45,000.

VANSDALE FARM

T. B. ACCREDITED — NEGATIVE VACCINATED HERD

KEITH VAN HORN, Owner — SABETHA, KANSAS

State Champions in Kansas

Victor's Eva of Alvadean	14181—606—Sr4—365
Wilda of Ransom Farm	12178—669—Jr4—365
Ransom Fidget's Faye	14928—678—Jr3—365
Golden Girl of Ransom Farm	12182—620—BB
Daisy's Thelma of Heweshurst	12303—640—CC
Ransom Fayetta's Frankie	9492—480—Sr4—305C—2x
Ransom Alma's Adele	8189—402—Jr4—305C—3x
Ransom Angel's Alberta	7353—363—Jr2—305C—3x

Faye and Frankie are by **Argilla General Lee, A. R.** and Alberta is by **St. James Champion Bobby** (St. James Champion's Champion, A. R.—St. James Philosopher's Barbee, 17303—915—A).

SONS OF THESE SIRES ARE AVAILABLE FOR YOU.

RANSOM FARM

HOMEWOOD, KANSAS

13 miles southwest of Ottawa on U. S. 50-S

ACCREDITED—NEGATIVE

W. G. RANSOM, Owner
W. G. RANSOM, JR., Manager

RANSOM ALMA'S ARLENE

A Show Cow
A High Producer
A Regular Breeder

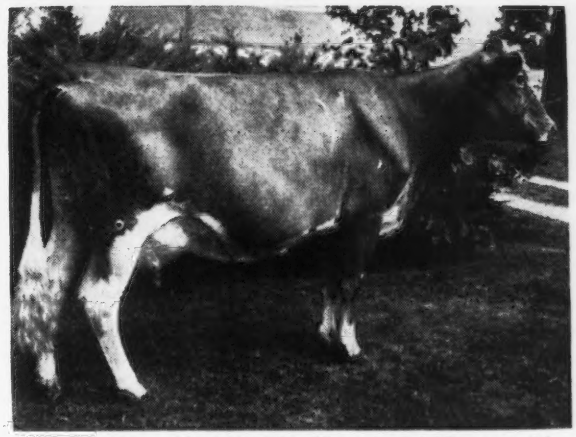

1st prize 1 year under 18 months, Wisconsin, 3rd Minnesota, 5th D. C. C., 1st and Jr. Champ., Kansas Free, 1942.

D. H. I. A.

DAYS	FAT	AGE
277	404	2
296	467	3
307	527	4
316	461	5
9972.2	495.33	6yrs—HIR—262 days.

A son of Alma's Arlene **Mar-Max Captain Lee**, by Argilla General Lee, A. R., is in service here. He is bred to a number of our younger things.

SUNRISE FARM

LAMBERT & DICKERSON, Owners — KEITH FISH, Herdsman
HIAWATHA, KANSAS

GWYNLLAN FARM

GWYNEDD VALLEY ★ PENNSYLVANIA

A. D. THAYER, Owner
F. H. WEIGLE, Manager

FEDERAL ACCREDITED
No. 325948

PENNA. BANG'S FREE
No. 930

MORE FOUNDATION COWS

(See page 1919, June 1, 1948 Journal for 3 other A. R. cows in our herd—all 3 are daughters of GWYNLLAN MAJOR, A. R.)

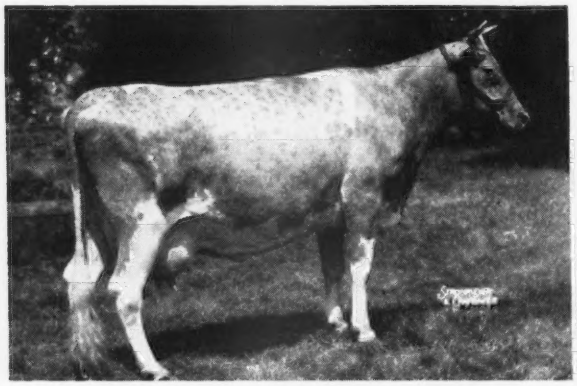

FLYING HILL COUNTRY JEWEL
11284—531—GG
A daughter of Florham Yeoman, A. R.

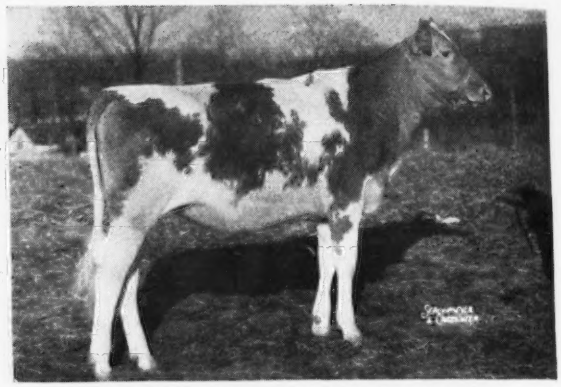

McDONALD FARMS IMMORTELLE
10742—528—Sr3—365C—994 T. M.
A daughter of McDonald Farms Prediction, A. R.

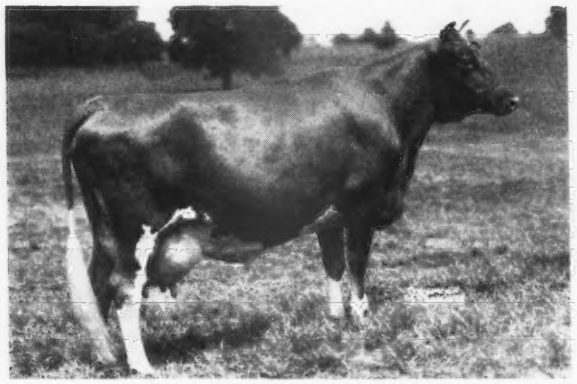

WOODACRES ROYAL CLOUD
9748—558—GG
11815—646—Jr4—365C—959 T. M.
A daughter of Douglaston Prince Royal, A. R.—Levity-bred sire.

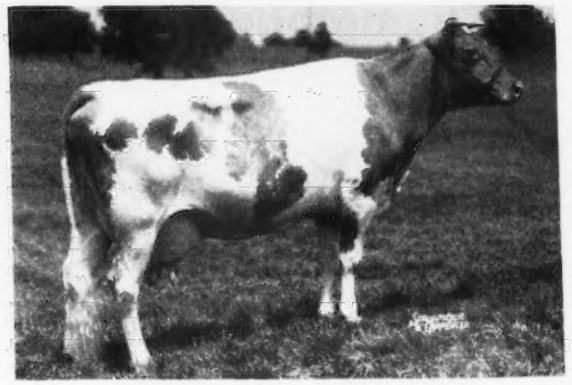

LISETER ROYAL BELLADORA
10239—600—FF
10914—607—6yrs—365C—917 T. M.
A daughter of Liseter Belladonna's Sunny, A. R.

These and other outstanding A. R. cows are being bred to

FAIRLAWN H. HERMIT

ANTIETAM VAGABOND

LANGWATER RANGER

Send for our 1948 sales list. We have some outstanding bull calves out of top A. R. cows for sale.

WITCHWOOD GUERNSEYS

PENNSYLVANIA BANG'S NEGATIVE NO. 127 FEDERAL ACCREDITED NO. 139370

LANGWATER HELIOS . . . *Our Proved Senior Herd Sire*

11 A. R. daughters with 15 records average 13787 lbs. milk, 669 lbs. fat

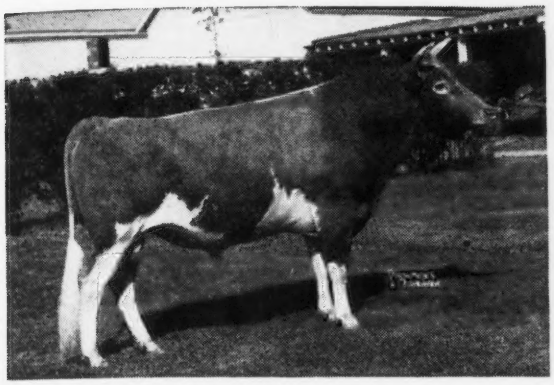

←LANGWATER HELIOS

Sire: LANGWATER COUNTRYMAN, A. R.

Dam: LANGWATER CRESCENT
12447—605—E
14432—735—BB

HELIOS is a full brother to Langwater Forward, A. R., and a ¾ brother to Langwater Vagabond, A. R.

ADVANCED REGISTER DAUGHTERS OF LANGWATER HELIOS

	MILK	FAT	AGE
HARMONY HOLLOW JACQUELINE	12104	625	GGG
	17611	920	BB
	18796	1014	6yrs—365C
HARMONY HOLLOW PREJUDICE	6761	329	GGG
HARMONY HOLLOW SUNGIFT	14397	722	D
HARMONY HOLLOW EMERALD	13248	660	DD
HARMONY HOLLOW LILAC	16399	711	Sr4—365
	13817	602	5yrs—305
HARMONY HOLLOW POLLYANNA	15383	680	Jr3—365
HARMONY HOLLOW REPLY	14288	685	Sr3—365C
	17121	818	Sr4—365
HARMONY HOLLOW JUDY	11898	555	Jr2—365C
HARMONY HOLLOW HANNAH	12332	603	Jr2—365
HARMONY HOLLOW REQUEST	9239	482	Jr2—305C
HARMONY HOLLOW HOLLENE	13410	634	Sr2—365C (pending)

TYPICAL OF WITCHWOOD GUERNSEYS PRODUCTION

	MILK	FAT	AGE	DAYS
WITCHWOOD FOLLY	11356	553	Jr2—365C	
Sire: LANGWATER WIZARD				
VAGABOND'S DAROLINE	12392	597	Jr3—365	
Sire: LANGWATER VAGABOND				
VAGABOND'S DANDORA	12938	514	Sr2—365C	
Sire: LANGWATER VAGABOND				
MIDNIGHT DANICE	13202	673	Sr3—365C	327
Sire: LANGWATER MIDNIGHT				
VAGABOND'S PRINCESS VALENCIA	13046	560	Sr3—365	310
Sire: LANGWATER VAGABOND				
KILMAC MONARCH'S JESSA	15608	803	CHI	
Sire: GLENBURNIE MONARCH	15101	684	11yrs—365	275
WITCHWOOD FEMINA	7906	349	Jr2—365	235
Sire: LANGWATER MIDNIGHT				
WITCHWOOD FILAC	7486	346	Jr2—365	231
Sire: LANGWATER WIZARD				
WITCHWOOD GYPSY	8179	389	Jr3—365	229
Sire: ANTIETAM GYPSY PRINCE				
WITCHWOOD GEPLY	7765	377	Jr2—365	201
Sire: LANGWATER WIZARD				
ANTIETAM SONJA	11870	490	GG	
Sire: LANGWATER VAGABOND	12660	545	Sr4—365	(pending)
	6746	268	6yrs—365	145
WITCHWOOD GANDORA	2379	100	Sr2—365	59
Sire: LANGWATER MIDNIGHT				

Drop In and Browse Around

Location of Farm — Junction Highway 202 and 309

Please address correspondence to:
LARRY TESSIER, Manager
DONALD HEPBURN, Herdsman PHILIP J. BAUR, Owner

Spring House, Pennsylvania

These Cows
Have Recently Calved
With Bull Calves

by

QUAIL ROOST NOBLE MAXIMUS

QUAIL ROOST MAXIM'S MARION—An own daughter of High Point Prince Maxim—one of the few left in America.

RED CROSS CHARMING—A double granddaughter of High Point Prince Maxim—and a paternal sister to Quail Roost Master Max, in heavy service at Quail Roost.

RED CROSS PRIMATE'S MARIE—Another double granddaughter of High Point Prince Maxim—the only Guernsey bull living or dead, with ten 800 pound daughters.

NOBLE MAXIMUS is sired by Cesor Noble Maxim, outstanding sire of type and production, and out of Quail Roost Lucky Celia, 13812—684—E, she out of Quail Roost Queen Celeste, 14501—677—AA, classified Excellent.

NOBLE MAXIMUS calves are most pleasing. These bulls will stand the most critical analysis. Write us today.

FEDERAL ACCREDITED HERD 409184 . . . KENTUCKY BANG'S FREE CERTIFICATE 14

RED CROSS FARM

WINCHESTER, KENTUCKY

"In the Blue Grass of Kentucky"

ED PRUETT, Owner

M. J. McCARTHY, Herdsman

A GRAND CHAMPION BULL

GAYLORD SQUIRE'S HONOR

. . . *Son of LANGWATER COUNTY SQUIRE*

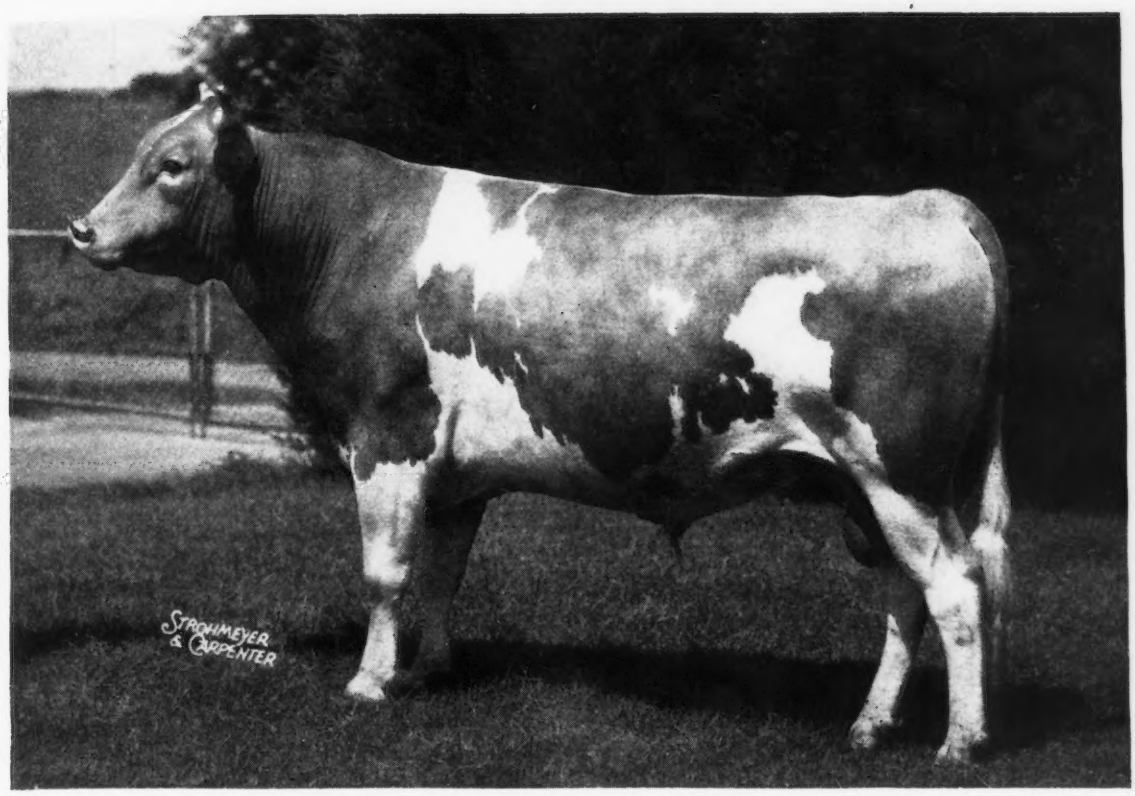

The three-year-old bull, Gaylord Squire's Honor, was awarded the Senior and Grand Championships in keen competition at the Oklahoma State Fair. Although only three years old, he has already sired 33 calves, 23 of which are heifers and 10 are bull calves. He is being used with some of the best cows and heifers in our herd. His offspring have dairy character and very good type.

The dam of Gaylord Squire's Honor is Gaylord's Honesty, a daughter of Gaylord's Topnotch Husky of F., whose daughters are making splendid records. Both Langwater County Squire and Gaylord's Topnotch Husky of F. are grandsons of the great cow, Langwater Country Flower.

Last year Gaylord's Honesty completed a record of 11776—572—5yrs—365C. This record was made on three-quarter udder and she will finish retest in December with a record of over 700 pounds butter fat. Both records were made on three-quarter udder. She was classified VG.

Two Gaylord's Topnotch Husky of F. daughters now on test should finish with over 800 pounds butter fat and others over 700 pounds. Many cows in our herd carry the blood of Langwater County Squire, Langwater Fortune or Langwater King of the Meads.

A few attractive sons of Gaylord Squire's Honor are available.

GAYLORD GUERNSEY FARMS

Box 1618 - Oklahoma City 1, Oklahoma

BANG'S ACCREDITED 3715 . . . T. B. ACCREDITED 544810

E. K. GAYLORD, Owner — T. H. HAYTON, Manager

VISITORS ENTHUSIASTIC OVER NYALA GUERNSEYS

A few months ago the Extension Dairyman of the College of Agriculture of one of the large Mid-West Universities visited our farm and we have since sold several bull calves to breeders in his state as a result of his recommendations.

In a letter to another prospective buyer, which letter was forwarded to us, he said the bull calf Nyala Farm shipped to Anonymous, "was the best individual I ever saw come out of a crate." He also said, "I consider their cow Ermine one of the twelve best Guernseys in America."

FAIRLAWN PEERLESS ERMINE
14469—707—Sr3—365C
now on retest at 7yrs—365—3x with 13011—673—in 242 days.
Classified Very Good.

Ermine is due to calve on April 2, 1949 and her calf will be a full brother or sister to FAIRLAWN K. GLORY.

FAIRLAWN K. GLORY
13414—622—GG
17244—815—Jr4—365C

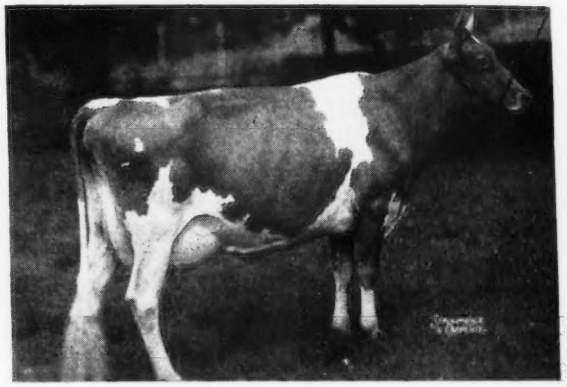

We are also expecting calves in the late winter or early spring from:

GUERNSEY GOOD WILL, 19634—861—6yrs—305C—3x, Class Leader 3rd Place.

BETSY'S HOPE OF THE OAKS FARM, 13360—732—11yrs—305C—2x, now on retest at 12yrs—365—3x with 13449—674—in 244 days.

FAIRLAWN ACTOR'S INDIGO, 13661—621—Jr2—365, classified Very Good. Now on retest as Sr3—365—3x with 14970—713 in 266 days.

NYALA'S INDEPENDENT SPITFIRE, 15853—699—Sr2—305C—3x, Class Leader 2nd Place.

BEAVERBROOK MADONNA, 18817—943—Sr3—365C, Class Leader 3rd Place.

Three of the above cows are bred to our herd sire, Nyala Peerless Prince, a son of **Ermine** and a grandson of Bright Lad's Actress, 19146—980—Jr4—365, classified Excellent at 13 years.

Your inquiries will be appreciated. Visitors always welcome.

NYALA FARM • Greens Farms, Connecticut

F. T. BEDFORD, Owner
HORACE LANUTE, Managing Herdsman

Please address correspondence to:
MR. AND MRS. J. W. FOSTER, Managers

Dr. Sam B. McFarland, *Owner*

Bang's Certified 1717-1

ROBIN ROOST FARMS

Guernsey Cattle — *Berkshire Hogs*

W. W. (Bill) Stephens, *Manager*

T. B. Certified

LEBANON, TENNESSEE

Looking to the future—we selected

ROBIN ROOST UNIS'S MAJESTY

Born: June 10, 1947

Sire: **Clear Springs' Maxim Majesty**—a son of Riegeldale Emory's Majesty, $4,500. His first 10 daughters sold for an average of $1,897.50 and are on test doing very well.

His Dam

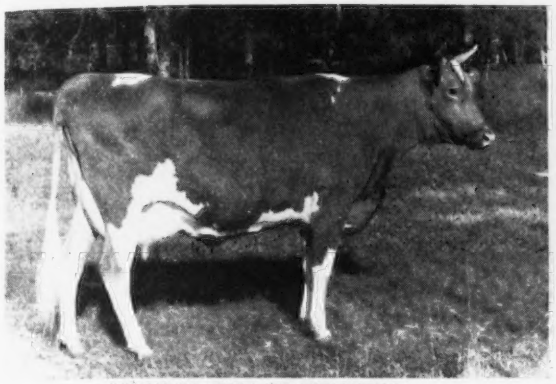

MAXIM'S UNIS OF SKUGGEK
7805—406—GGG
On retest 5981.9—284.95—Sr4—365 in 171 days
Classified Very Good
A daughter of Quail Roost Maxim's Whiskey, A. R.

His Paternal Granddam

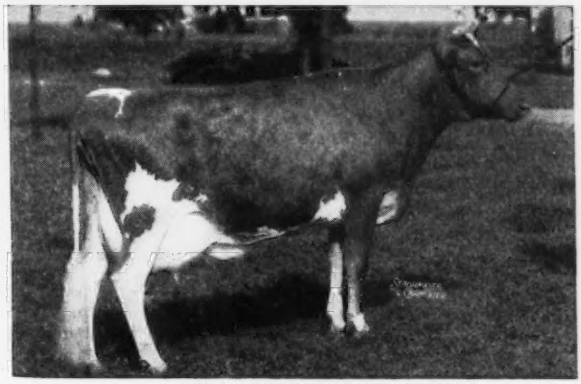

CLEAR SPRINGS' ELIZABETH
13080—751—FF, 14682—790—A
A daughter of Clear Springs' Advancer
and—Glenburnie Jane, 16004—826—A
His maternal great granddam—Maxim's Inez of Quail Roost
11285—621—C, 15613—829—A

Unis's Majesty is a calf with unusual good type, quality and refinement. He will be bred to our heifers.
Remember UNIS'S MAJESTY. You will hear more of him later.

Out of QUEENIE from the HONORIA FAMILY

HOMINY HILL COUNTRYMAN

Sire: LANGWATER COUNTRY LAD, a son of Countryman out of Langwater Honeydew, 12008—651—DD, she out of Honoria (below). The Country Lad Get is appreciated at the sales.

His Paternal Granddam

LANGWATER HONORIA
17270—937—AA
Dam: GREEN MEADOW QUEENIE
12839—728—G
S: Green Meadow Coronation Prince
D: Aiyukpa Queen
10071—567—FF, 11871—655—A

Dam of Hominy Hill Queenie, 14989—713—Sr2—365C

COUNTRYMAN sons out of production daughters of Earl of The Glen and Caumsett of The Glen.

GLEN FARM NEWPORT RHODE ISLAND

Mrs. G. J. Guthrie Nicholson, Owner

We Bred

DOTTY OF WEST SIDE FARM

Herself

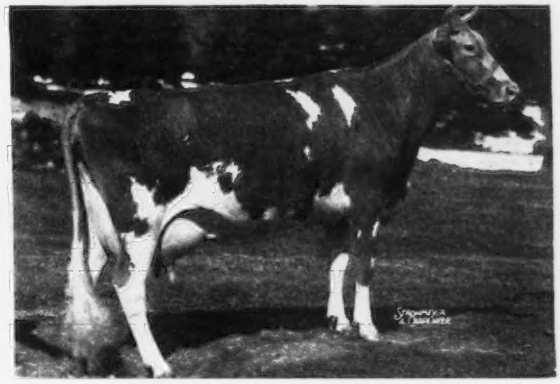

DOTTY OF WEST SIDE FARM
19282—929—Sr4—365
Classified Excellent

In this same family we have 2 more maternal sisters to Dotty

Dotty is by McDonald Farms Designer, A. R. (Foremost Prediction—Rockingham Ultra Star, 10538—533—F).

We have an occasional son of **DESIGNER** for sale.

WEST SIDE FARM • Benton, Pennsylvania

Eli McHenry, Owner

4 ACES IN OUR BREEDING PROGRAM

ALL

Sired by Langwater King of the Meads and out of great female families.

1. **KING'S WARRIOR . . .** From the great Wistaria family. His daughters are outstanding in our herd.

2. **KING'S RAIDER . . .** From the proved Langwater Africander line.

3. **KING'S OKLAHOMA . . .** Traces to the great Coronet family. 3 from this line sold for $42,000. He is out of Moonlight's Gentian—a great A. R. daughter of Moonlight.

4. **KING'S MASTERPIECE . . .** Another of the proved King—Rex cross with a cross to the brood cow, Marfusha.

5. **McDONALD FARMS AUGUSTA'S IDEAL . . .** We are breeding Oklahoma, Warrior and Raider daughters that carry **double shots of King of the Meads** to Ideal. To those using sons of Warrior, Raider, Oklahoma and Masterpiece—line breed with an Ideal son out of a double granddaughter of Langwater King of the Meads.

We offer for sale . . . Bull calves by these sires and out of their daughters. **YOU CAN BUY A DOUBLE SHOT OF KING OF THE MEADS.**

Introducing!

A YOUNG HERD SIRE

That will Perpetuate our Consort Blood

Goodleigh Consort Grenadier

Born: AUGUST 2, 1944

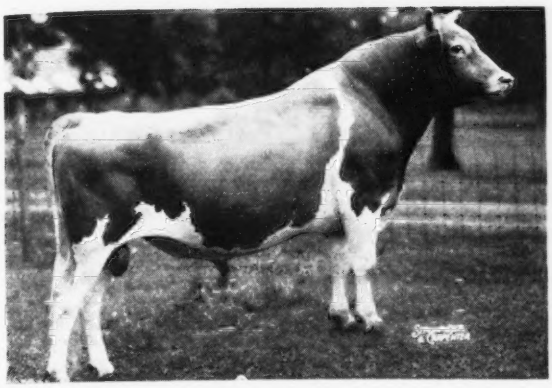

Sire: COLDSPRING'S HARDWICK CONSORT, A. R., a son of Hardwick's Royal, A. R. and Coldspring's Valor's Katina, 14093—780—C.

Dam: GOODLEIGH GROIGNET OF BRUSER
9554—463—EEE
14089—689—A
12097—602—AA
11626—538—AAA
A son of Maple Glen Brandon Boy, A. R.

Groignet's life (12 yr.) D. H. I. A. record—The Gold Star cow of Penna. in 1945, 133033 Milk—6416 Fat average—11086 Milk—534.7 Fat.

We have a number of heifers by **Grenadier** that are uniform in type like **"peas in a pod."**

The first calf we sold by Grenadier took the following honors in very fast company.

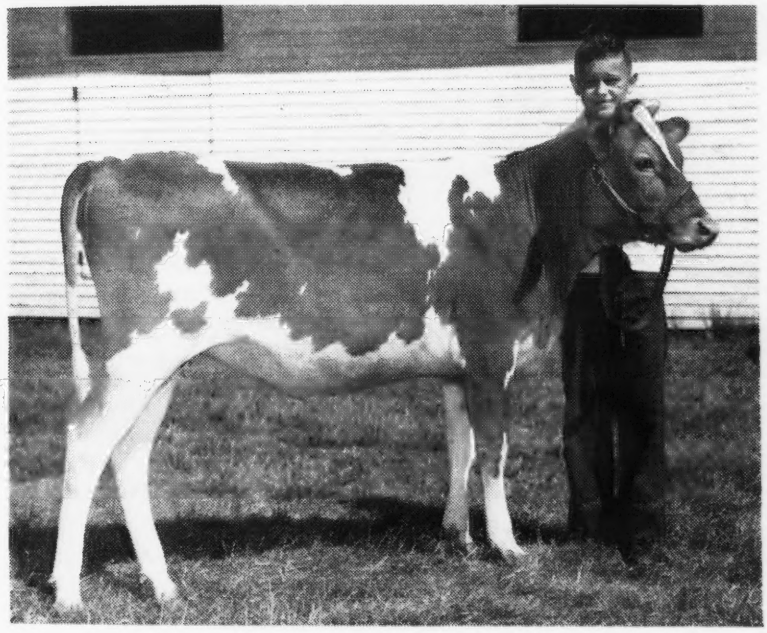

◀ GOODLEIGH GRENADIER ROSIE

Born: NOVEMBER 29, 1947

Foster Billheimer, Drums, Pa., proudly exhibits Goodleigh Grenadier Rosie in the Junior Calf Class at Tunkhannock during the NEPA field day. Born November 29, 1947 at Goodleigh Farm, Rosie was purchased on April 8, this year and hauled home by her young owner in the rear end of a Chevrolet sedan.

She was first shown in Luzerne County at the 4-H Roundup at Conyngham in August where she won second prize, and $10 for her owner, in a class of fifteen of all breeds. She was shown at a Junior Achievement Show in a tri-county meet at Bloomsburg during the same month and won second place in the calf class.

At Tunkhannock she received second place in the Northeastern Pennsylvania 4-H Roundup for senior calves and was also one of the four to receive a prize and blue ribbon in the Luzerne County group contest. She also won a blue ribbon first merit award and $10 in the showmanship contest.

Sons of GRENADIER *are for Sale*

GOODLEIGH FARM · *Dallas, Pennsylvania*

T. B. ACCREDITED NO. 159194 . . . BANG'S ACCREDITED NO. 1118

DORRANCE REYNOLDS, Owner MARY WEIR, Manager THOMAS CALHOUN, Assistant Manager

MINNESOTA GUERNSEYS

The COMBINE Get Are Really Milking

Boulder Bridge Combine

His first five daughters to freshen in our herd are really making some very good Dairy Herd Improvement records as Jr2-year-olds.

For Sale . . . We have several young bulls—ready for service. These bulls are by **BOULDER BRIDGE COMBINE** and out of cows with good A. R. or D. H. I. A. records.

Send for our list of COMBINE sons. Combine is by Valleywood Valiant Hero, A. R. out of an Excellent daughter of Wyebrook Matchless, A. R.

PINE RIDGE FARM

HAYWARD, MINNESOTA

CHRIS SKAAR AND SONS, Owners

Alchrist Farm Guernseys

Levity and the Musical Family

WOODACRES BANDLEADER

Born DECEMBER 2, 1945

Grand Champion, 1947, 1948 Parish Shows

His Paternal Granddam

FLYING HORSE ROYAL LUTE
12811—747—GG, 14113—806—A

A daughter of Flying Horse Farm Royal, A. R., out of Alfalfa Farm Lute, 17378—1058—Sr4—365C.

BANDLEADER is sired by Flying Horse Bandleader and out of Douglaston Maharanee Yatung, 16186—832—5yrs—365C, a granddaughter of Shuttlewick Mirth, A. R., daughter of Shuttlewick Levity, A. R.

His sons up to 10 months of age. The dams of these bull calves are out of cows with good D. H. I. A. and HIR records made on 2x milking.

Your inquiries promptly answered.

ALCHRIST FARM **Hayward, Minn.**

A. M. TENNIS & SONS, Owners

A Breed Improving Sire

BOULDER BRIDGE RECORDER

A Dam-Daughter Comparison Shows According to U. S. D. A. Herd Improvement Figures that Recorder **increased production** of 5 daughters over their dams of **824 lbs. milk and 31 lbs. fat.**

His Maternal Granddam

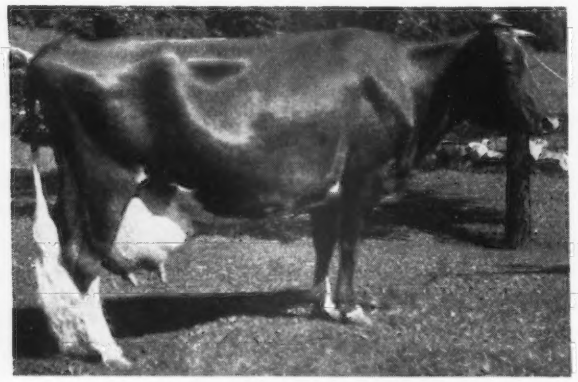

IMP. CORA OF JETTERIES
16761—799—AA
1 A. R. daughter
BOULDER BRIDGE OCTAVIA, 14837—610—CC.

6 Recorder daughters average 8617 lbs. milk, 422 lbs. fat according to U. S. D. A. Herd Improvement Report.

1947 D. H. I. A. Herd Average 431 fat.

WILLARD NESS FARM **LEA VIEW FARM**

WILLARD S. NESS, Owner EARL A. NESS, Owner

ALBERT LEA, MINNESOTA
4 miles south U. S. Highway 65

Introducing . . .

Our New Herd Sire
Hero top and bottom

BOULDER BRIDGE TRIBESMAN

Born SEPTEMBER 25, 1947

His Dam

BOULDER BRIDGE SELINA
12960—571—Jr2—365C
Classified Very Good

Sire: GREEN MEADS KING DON

Dam: BOULDER BRIDGE QUADRINE
11765—517—EE

TRIBESMAN is a line-bred Hero calf. He is by Boulder Bridge Tribute that is by Valleywood Valiant Hero, A. R. out of Boulder Bridge Islof, 14444—709—GG (State Champion 2-year-old).

BREEDING STOCK FOR SALE AT ALL TIMES.

CRESTWOOD and STREVERLING FARMS

CARL KEHRET AUSTIN, MINNESOTA

MINNESOTA GUERNSEYS

A KING OUT OF GREEN MEADOW-BRED COW
McDONALD FARMS INSTIGATOR
His Dam

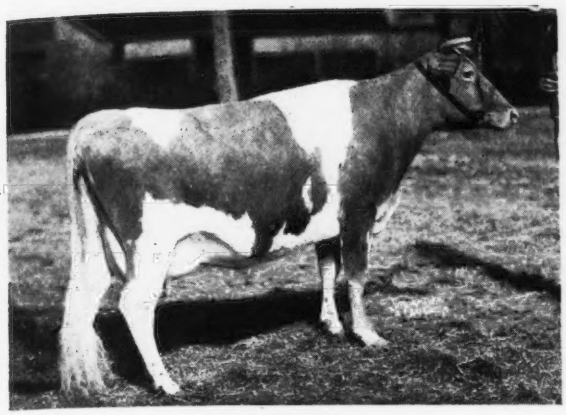

YOKUM GLORIANNA
12479—602—D

She comes from the same female line as Yokum Ann, 3 records, all immature, that average 709 lbs. fat.

Instigator is by Myhaven King, A. R.—sire of 5 firsts and the Junior Champion Female, 1947 National. Sire of 5 Excellent daughters.

FOR SALE

Bull calves and occasionally a few bred heifers or cows. Send for our list of available stock.

WINDYHILL FARM **Wayzata, Minnesota**
W. J. NICKERSON, Owner

Our Herd Is Classified

June 17, 1948

38 Head were classified

- 8 were Very Good
- 17 Good Plus
- 11 Good
- 2 Fair

Our Herd Is Doing Advanced Register Herd Test.

ALL cows and 2-year-olds are tested as they freshen.

We have bull calves out of A. R.—classified dams and by bulls of proved-popular breeding.

Send for our sales list.

OAKVALE FARMS

Winnebago, Minnesota
HANKS BROS., Owners

Herd Established in 1922

Our Breeding Program
To intensify the Langwater Peter Pan, A. R. inheritance in our herd through the use of sires rich in proved Peter Pan—Steadfast blood.

Cow Families Play An Important Part
Our entire herd is built on the blood of Le Hillier Monodeal, 15501—711—AA (3 A. R. daughters) and Lawguern Monodamsel.

Bull Calves For Sale
We offer sons of CHARLESCOTE PEACEMAKER out of A. R. daughters of LAWGUERN STEADFAST, A. R. **These calves are all rich in Peter Pan inheritance.**

LAWGUERN FARM

MR. AND MRS. CLINTON J. LAW
P. O. Box, 458 **MANKATO, MINNESOTA**

INHERITANCE THAT COUNTS

FLYING HORSE MASTER'S BELL BOY
Born: JANUARY 24, 1942

→ Traces to Alfalfa Farm Flute
4 consecutive Class Leading Records

→ 2 nearest dams average **16428—908**

→ Carries 37½% of the blood of Mussolini. 12½% of the blood of Dolly's Foremost of High Rock.

BELL BOY is sired by Flying Horse Bandmaster, A. R. (a son of Flute) and out of Argilla Blue Bell, 16895—846—BB (2 A. R. daughters include Flying Horse Royal Bluebell, 16117—835—BB).

We will sell a few of our best bull calves and occasionally a few females.

Van Dyke Guernsey Farm

ARTHUR A. VAN DYKE AND FLORA E. VAN DYKE, Owners
PHILLIP HEUER, Manager
RIVERVIEW STATION, ST. PAUL 7, MINN., R. F. D. NO. 1

Q. O. BONNIE KING

Born JUNE 6, 1946

(Owned jointly with George Montavon, Brooklyn, Illinois)

Sire: ANCESTRAL ACRES KING, a son of Langwater King of the Meads.
His first daughters on test and doing well.

His Dam

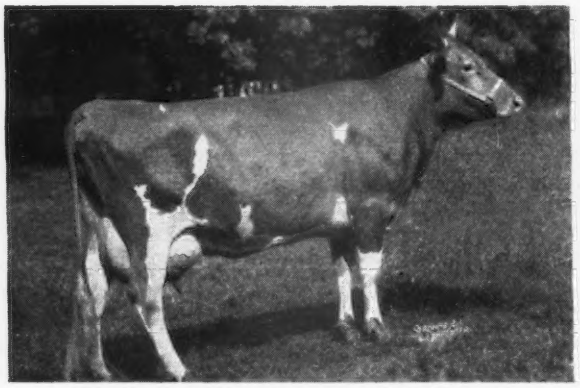

WELCOME-IN FORWARD'S BONNIE
13369—626—EE
13713—659—C
19654—920—6yrs—365C
Illinois State Champion. Highest record to date for breed for Illinois. A daughter of Langwater Forward, A. R.

His Paternal Granddam

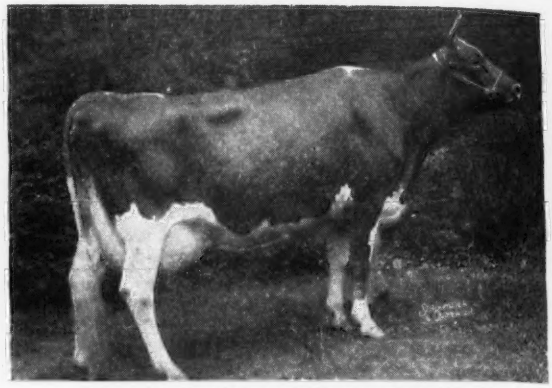

MEADOW LODGE BLOSSOM TIME
10701—524—G
8384—447—DHI
12537—603—Sr4—365
Classified Very Good

His Maternal Sister
WELCOME-IN CHUM'S BONNIE ——▶
13989—641—G
17776—835—Sr3—365C
Former Illinois State Champion. A daughter of Langwater Chum, A. R.

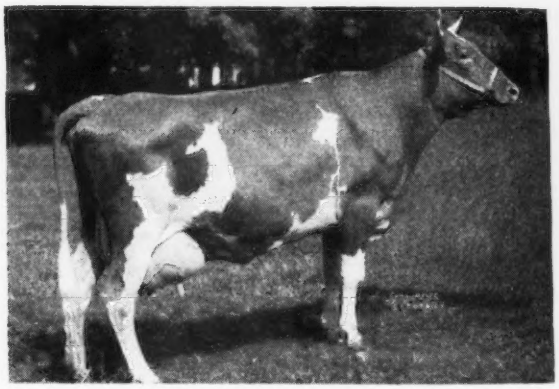

On the bottom side BONNIE KING traces through Langwater Forward to Jean Du Luth Coronet, 20004—952—AA, former World Record.

BONNIE KING sons for sale out of high producing dams.

FUL-O-PEP *Research* FARM
THE QUAKER OATS COMPANY
BARRINGTON, ILLINOIS

A Young Son of Signet Carries On

SIGNET'S LORAINE'S VALOR

Born: AUGUST 17, 1946

We feel he has the inheritance to do the job

His Sire

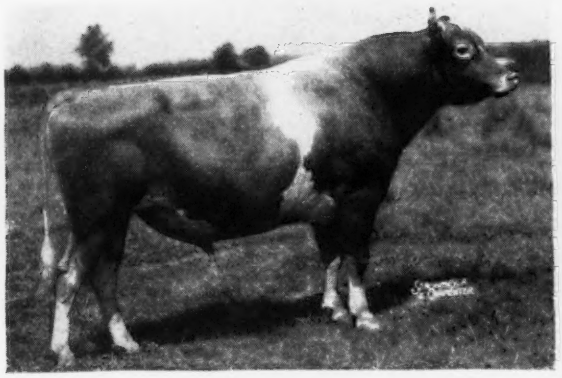

PINE MANOR KING'S SIGNET
25 daughters in our herd.
His oldest now bred.

His Dam

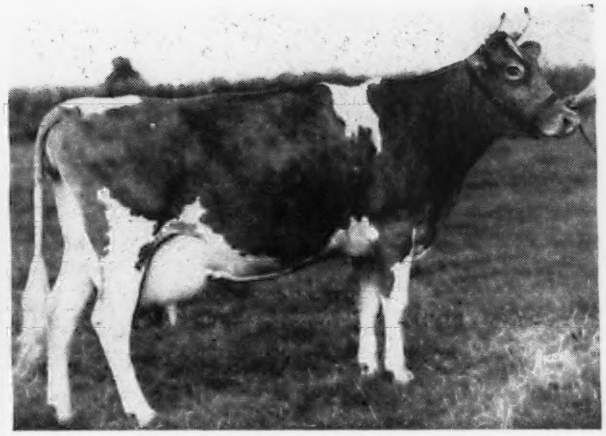

VALOR'S I. LORAINE
12335—561—Jr2—365C
A daughter of Lincoln Ridge Valor, A. R.

His Paternal Grandsire

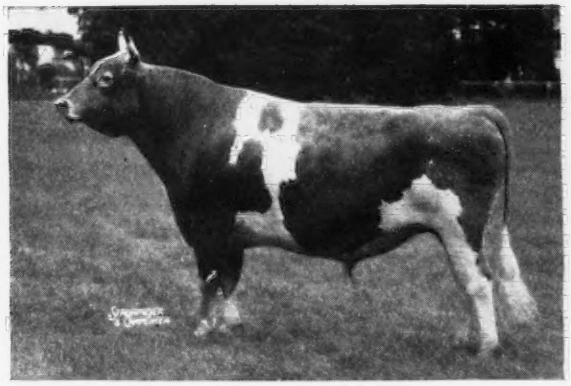

CORONATION KING OF PINE MANOR, A. R.
Sold for $11,500
Sire of Gardenville Coronation King, $45,000 and Curtiss Franchester Levity Ace, $37,000.

His Sire's Paternal Sister

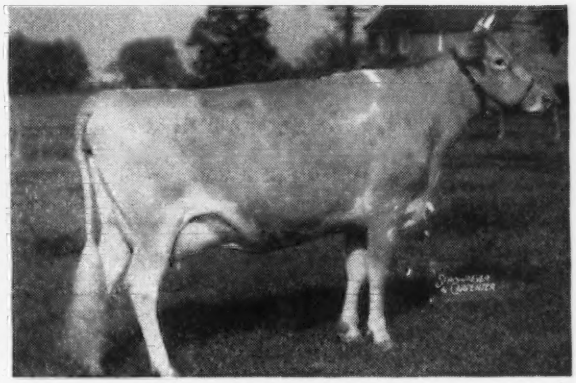

PINE MANOR COURTESY
8410—465—4G
On retest
Sold for $20,000 and 2nd highest cow ever sold at public auction.

LORAINE'S VALOR—is bred to some of our best heifers.

RESERVE YOUR LORAINE'S VALOR SON TODAY

PETER B. LEHMAN, Owner
R. F. D. No. 4
DECATUR, INDIANA

• Lehman's Dairy

This Bull Has Done Good for Us . . .

McDonald Farms Hassan, A. R.

Sire:
McDONALD FARMS
DISTINCTION

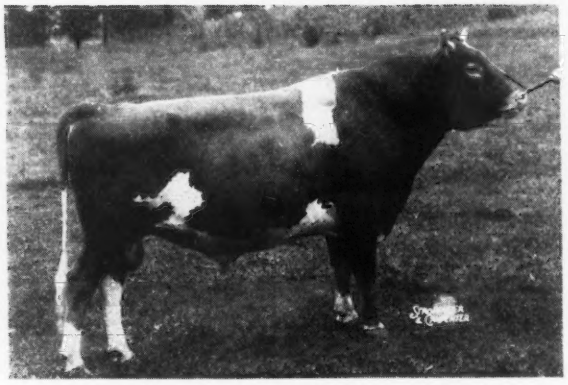

McDONALD FARMS HASSAN

A number of A. R. daughters in our herd. Other daughters on test doing well.

His Dam

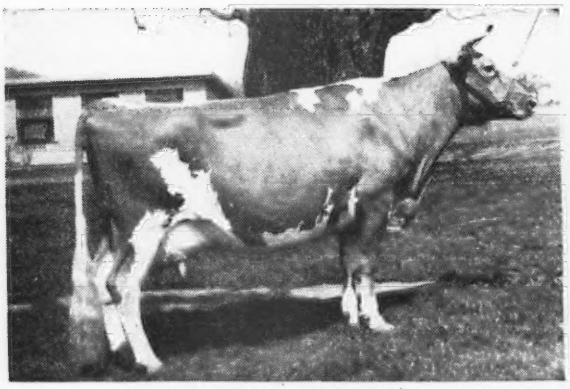

BLAKEFORD PHYLLIS
9853—600—G

His Paternal Granddam

AIYUKPA L. QUEEN
11177—653—G

HIS SONS CAN DO GOOD FOR YOU

EAGLE VALLEY FARM

R. R. 2, Box 463 **INDIANAPOLIS 44, INDIANA**
10 miles Northwest of Indianapolis on U. S. 52

J. K. LILLY, JR., Owner
J. ELI WARD, Manager

FULLER FARMS - *Shelbyrille, Indiana*
Route 2

KEYNOTER — is backed by 2 Great Cow Families

McDONALD FARMS KEYNOTER

Sire: **McDonald Farms Prediction, A. R.,** a son of Foremost Prediction, A. R. 8 Excellent daughters. Sire of show winners—27 700 lb. daughters.

His Paternal Granddam

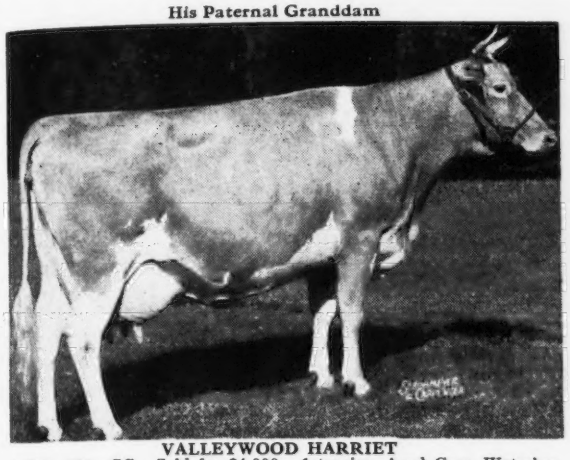

VALLEYWOOD HARRIET
14223—781—CC. Sold for $4,000. 1st prize, Aged Cow, Waterloo, D. C. C., 1938, 2nd at National. 2 A. R. daughters. Dam of Valleywood Valiant Hero, A. R., Grand Champion Bull, N. D. S., 1940.

His Maternal Granddam

GREEN MEADOW MINUET
14433—708—F, 19093—864—A
4 A. R. daughters, 3 A. R. sons. A daughter of Green Meadow Coronation King, A. R.

Dam: **Coronation Minuet,** 13294—669—CC, 15345—712—A. A daughter of Green Meadow Minuet, and ¾ sister to Coronation King of Pine Manor, A. R.

KEYNOTER'S full sister, McDonald Farms Immortelle, sold for $5,000, 1944 Guernsey Sale.

Sons for sale from year after year producers. We would be glad to quote you prices and send pedigrees.

HESTER AND PARRISH FULLER, Owners P. E. KEFFABER, Supt. C. S. COLLINGS, Manager

---

Gold Medal Sire
Pine Manor King's Royal

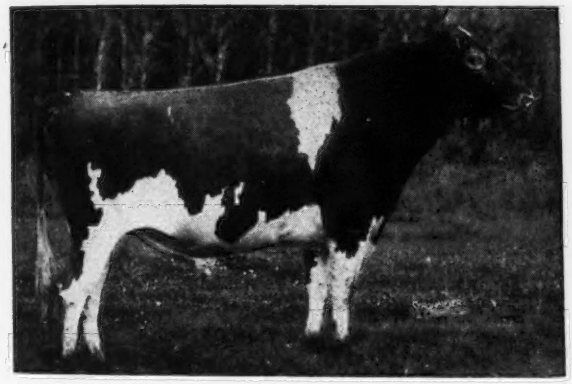

Sire: CORONATION KING OF PINE MANOR
Dam: FLORHAM CRYSTAL, 847—EE, 966—AA

A Gold Medal Sire must have at least 6 daughters that make over 500 lbs. fat. These daughters must all be out of different dams and can be of any age.

	Fat	*Age*	*T. M.*
MYERSMEAD'S MERRILY	719	Sr2—365C	730
OWEN'S PLACE ROYAL'S QUEEN	579	Jr2—365C	730
OWEN'S PLACE ROYAL'S GOLDIE	527	Sr2—365C	730
OWEN'S PLACE ROYAL'S HARP	501	Sr2—365	730
OWEN'S PLACE ROYAL'S GERTIE	509	Jr2—305C	610
OWEN'S PLACE ROYAL'S GLADYS	500	Jr2—305C	610

ACCREDITED — NEGATIVE

DIETRICH FARMS, INC.
Bremen, Indiana, on U. S. 6
OWEN H. DIETRICH, Manager

LEVITY -- DOLLY'S FOREMOST

GAYOSO ADMIRAL OF OGLEDALE
Born February 26, 1945

Sire: **CHEDCO ADMIRAL,** a Levity-bred bull. A son of Chedco Coronation King, A. R. out of Chedco Moonlight (below).

His Paternal Granddam

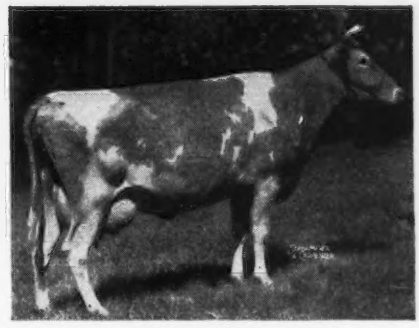

CHEDCO MOONLIGHT
13433—738—AA

Dam: **GAYOSO LEVITY GRACE**
8250—417—Jr2—HIR
A daughter of Argilla Caesar, A. R.
26 records average 12558—644—immature classes.

ADMIRAL combines the blood of SHUTTLEWICK LEVITY and DOLLY'S FOREMOST OF HIGH ROCK.

ADMIRAL—sons are for sale.

OGLEDALE FARM
HAROLD OGLE, Owner
Senatobia, Mississippi

IDEAL GUERNSEY FARMS

"The World's Largest Herd of Pure Bred Guernseys"

WE WILL SELL NOW
HEIFERS THAT WILL PLEASE
BY
TOP-BRED A. R. SIRES
OUT OF
GREAT PRODUCING DAMS
AND
COW FAMILIES
PRICED REASONABLY

Write for Prices and Pedigrees

JACOB TANIS & SONS, Proprietors
JOHN TANIS, D. V. M.
WILLIAM AULD, Herdsman

IDEAL GUERNSEY FARMS
Augusta - Sussex County - New Jersey

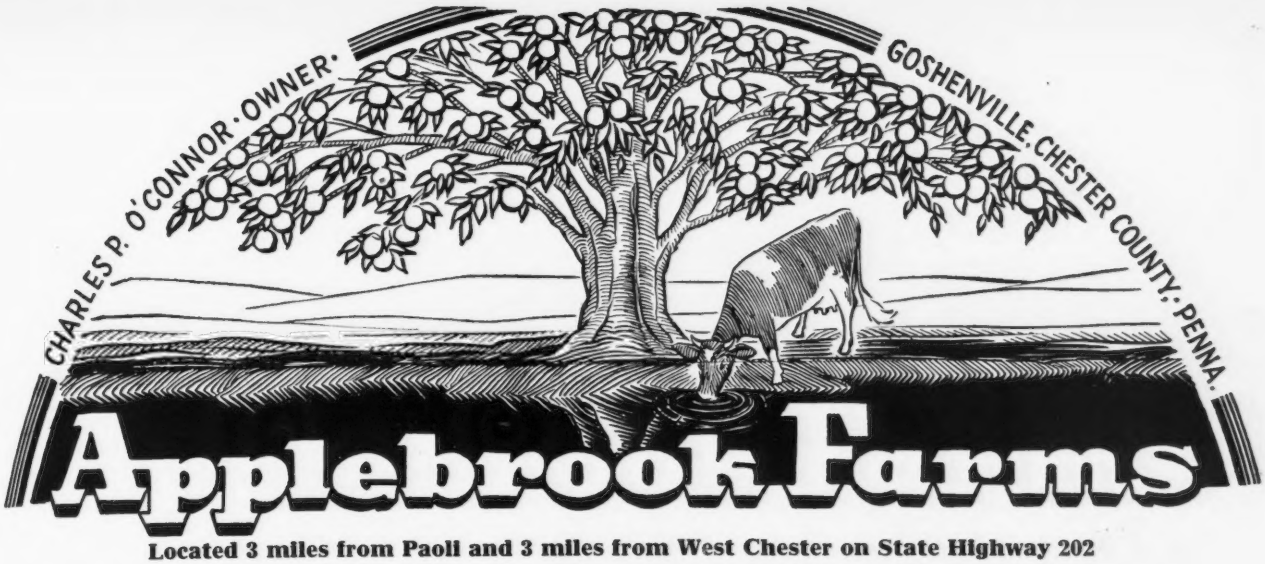

Located 3 miles from Paoli and 3 miles from West Chester on State Highway 202

We talk a lot about the POTENTATE and INTERIM daughters

But WE HAVE OTHER GOOD COWS

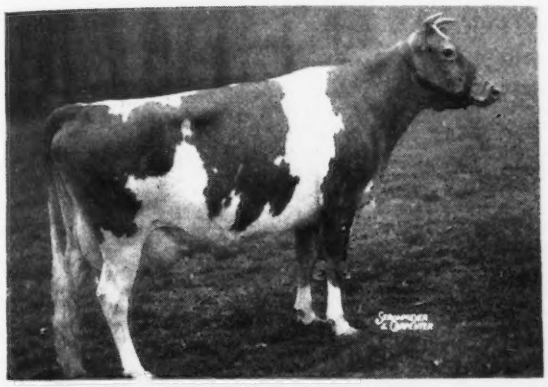

← **CORONATION NORENE**

On test 6663—265—6yrs—365 in 123 days. Norene is by **Coronation Levity Prince, A. R.** $11,000. 3 Excellent daughters. Out of a daughter of Coronation Prince, A. R.

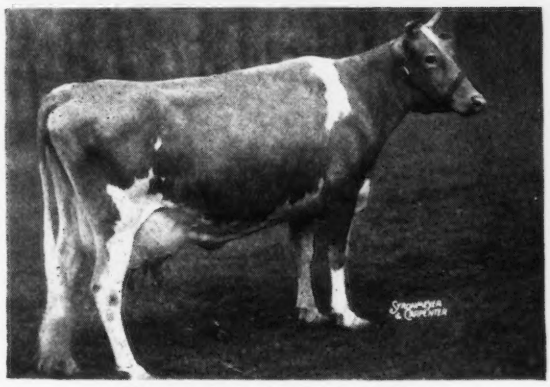

CLORA'S POINT MONITA

11244—584—GG
3018—149—6yrs—305—3x in 81 days
Two daughters in herd.
Applebrook's Iris, 9064—490—Jr2—365

CLORA'S POINT ALIDA

11405—553—FF
11462—517—5yrs—365C
8295—348—8yrs—365 in 159 days.
One daughter in John F. McFadden Herd.
One by Potentate at Applebrook
Last calf—bull—recently sold to Walter R. Carroll, Easton, Maryland.

MONITA has a son, **Applebrook Potentate's Hector,** born March 10, 1947.

FOR SALE

Hector is by Coronation Potentate, A. R. (Green Meadow Peerless, A. R.—Green Meadow Portia, 11939—629—G). The Potentate daughters are well known and we have a number of good ones in our herd.

T. B. ACCREDITED...BANG'S FREE

DONALD G. BROWN, Herdsman

Mail Address: ROUTE 3, WEST CHESTER, PENNSYLVANIA

LENFESTEY GUERNSEYS

(Herd Established 1895)

A Home-Bred Herd Of Over 140 Females

Brood Cows Going Strong

4 Daughters in the herd

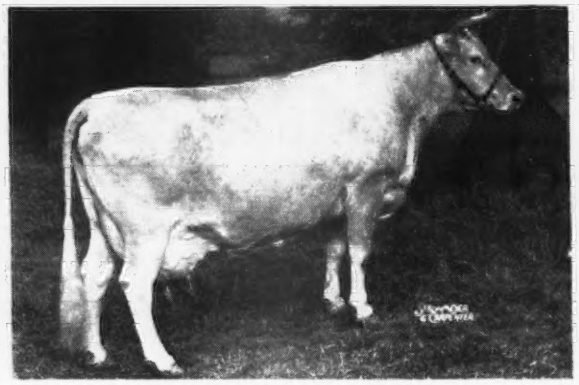

BISCOE HEARTSEASE BETTY
14965—752—Sr3—305—610
World Record

2 Daughters in the herd

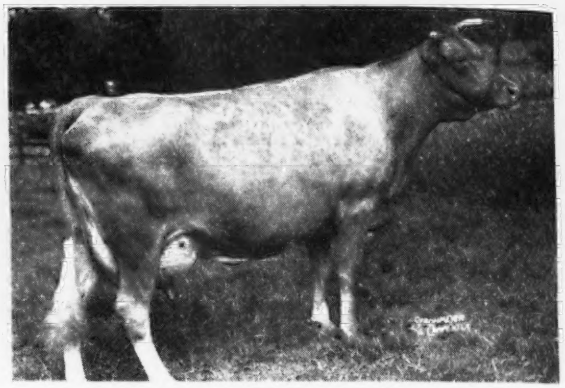

HEARTSEASE'S LOLA LENFESTEY
9562—425—Jr2—305—610

2 Daughters in the herd

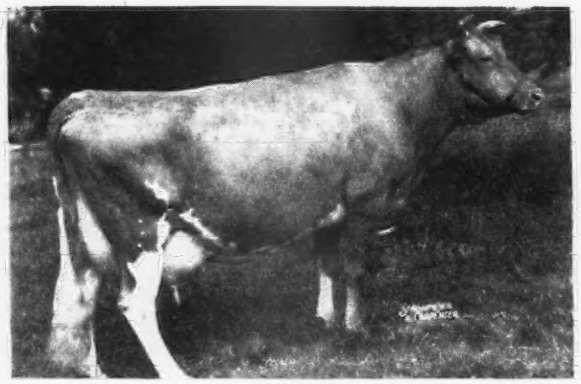

BISCOE ANITA
10804—503—Jr4—305C—610

1 Daughter in the herd

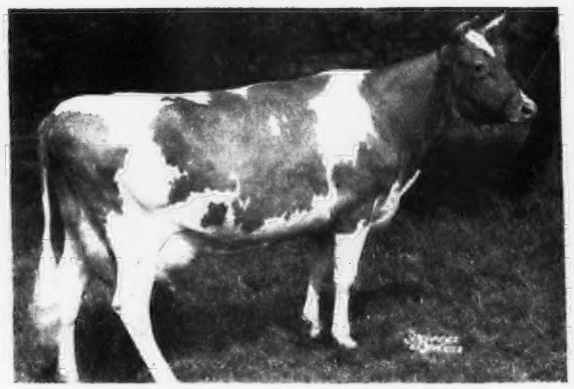

STEADFAST'S ELRICA LENFESTEY
11454—574—Sr2—305—610

BISCOE FARM

MIDDLEBURY, CONNECTICUT

ACCREDITED . . . BANG'S FREE CERTIFIED VACC.

EST. H. B. TUTTLE, Owners

K. G. CLARKE, Herd Manager

1904 Fritzlyn Farms 1948

KING is backed by great females and real blue blood . . .

ANTIETAM GYPSY KING heads our herd.

31 A. R. daughters

His Dam

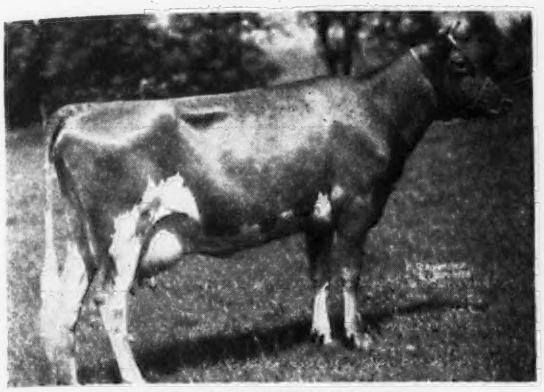

VALLEVUE COUNTRY COLLEEN
14433—689—GG
A daughter to Langwater Countryman, A. R.

His Paternal Granddam

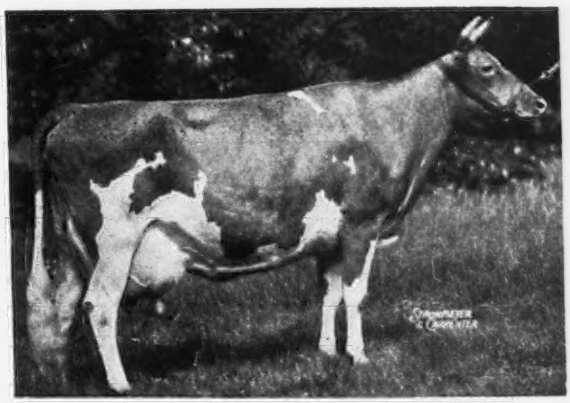

LANGWATER VALENCIA
13623—763—E, 17508—952—A
1 A. R. son, 1 A. R. daughter

GYPSY KING is sired by Langwater Vagabond, A. R., ($16,500). A paternal sister sold for $8,100. His three nearest dams average 14943 Milk—787 Fat, six nearest dams average 15026 Milk—767 Fat. 14 nearest dams average 14965 Milk—750 Fat.

Sons out of his good A. R. daughters for sale, sired by grandson of Caumsett Dynamo.

FRITZLYN FARMS • Pipersville, Pennsylvania

WM. F. FRETZ, Prop. *Federal Accredited 43770 ∴ Bang's Free Certificate 485* G. E. LeWORTHY, Manager

Lookout Valley Farm

Lake Geneva, Wisconsin

COMPLETED ADVANCED REGISTER RECORDS over 700 lbs.

	MILK	FAT	AGE
*Boulder Bridge Osaka	17368	736	Sr4—365
Boulder Bridge Poinsetta	14645	755	Jr4—365C
Butterfat's Golden Bonelle	14398	735	8yrs—365 (pending)
Chevalier Secret's Goldie	14997	702	Jr4—365C
Highland Place Cherub Faithful	13592	710	6yrs—365C
Justa Bebe Val	17075	713	5yrs—365C
*Maple Crest Glendee's Belle	13489	735	5yrs—365
Woodacres Royal Vivacious	16076	727	Sr4—365C

***Sons of Osaka and Glendee's Belle for sale.**

"Looking Forward with Lookout Valley"

☆

WILLIAM Y. GILMORE, JR., Owner
GERALD M. JENKINS, Manager
THORVAL HAUG, Herdsman

One of the KING-PREDICTION Combination

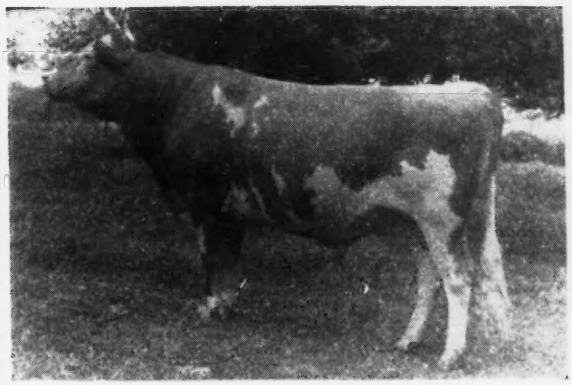

McDONALD FARMS FORT, A. R.

Sire: MYHAVEN KING, A. R.
Dam: McDONALD FARMS BONNY
10108—577—EE

A daughter of Foremost Prediction, A. R. More 700 lb. daughters and more Excellent daughters than any other Guernsey sire.

You can add this proved combination of blood lines to your herd through a FORT son.

Send for prices and pedigrees.

WILDHAVEN FARMS

DR. WM. T. WILDHABER, Owner HENRY EPP, Manager

BEATRICE, NEBRASKA

RIEGELDALE MAYWOOD, A. R.

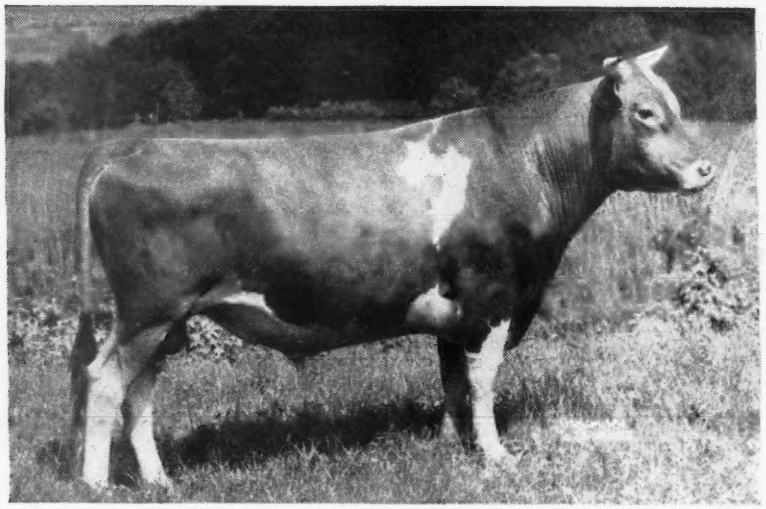

His first 5 daughters to finish A. R. test had records averaging, 13427—714.

MAYWOOD is sired by Riegeldale Melba's Emory, A. R. ($30,000)
His dam is Bournedale Lady Bird, 12085—627—G

Maywood daughters:

MAYWOOD NANCE	14837	809	F
MAYWOOD REBA	14541	757	Sr3—365
MAYWOOD R. GAYETY	13038	718	F
MAYWOOD REGOLA	13382	696	F
MAYWOOD R. WENDY	12807	639	G
MAYWOOD NOEL	12320	602	Sr2—365
MAYWOOD R. BELLA	12236	563	Jr2—365C
MAYWOOD R. PATSY	11283	551	Jr2—365
MAYWOOD R. GLORIA	9073	533	Jr2—365
MAYWOOD R. NORENE	9562	465	Jr2—365

Last 4 daughters to finish test:

MAYWOOD ROXENA	13514	633	Jr4—365C
MAYWOOD FLORA	9371	453	Sr2—HIR
MAYWOOD DORA	12843	640	Sr2—365C
MAYWOOD R. BERTIE	12406	565	Jr2—365C

MAYWOOD sons are for sale

MAYWOOD FARMS

STILLWATER
COLUMBIA COUNTY
Pennsylvania

FEDERAL ACCREDITED 398201 BANG'S CERTIFICATE 15067

CARTER BACHE, OWNER

Many Great Herds Select Alderney-Brooklawn Bred Guernseys As Foundation Stock

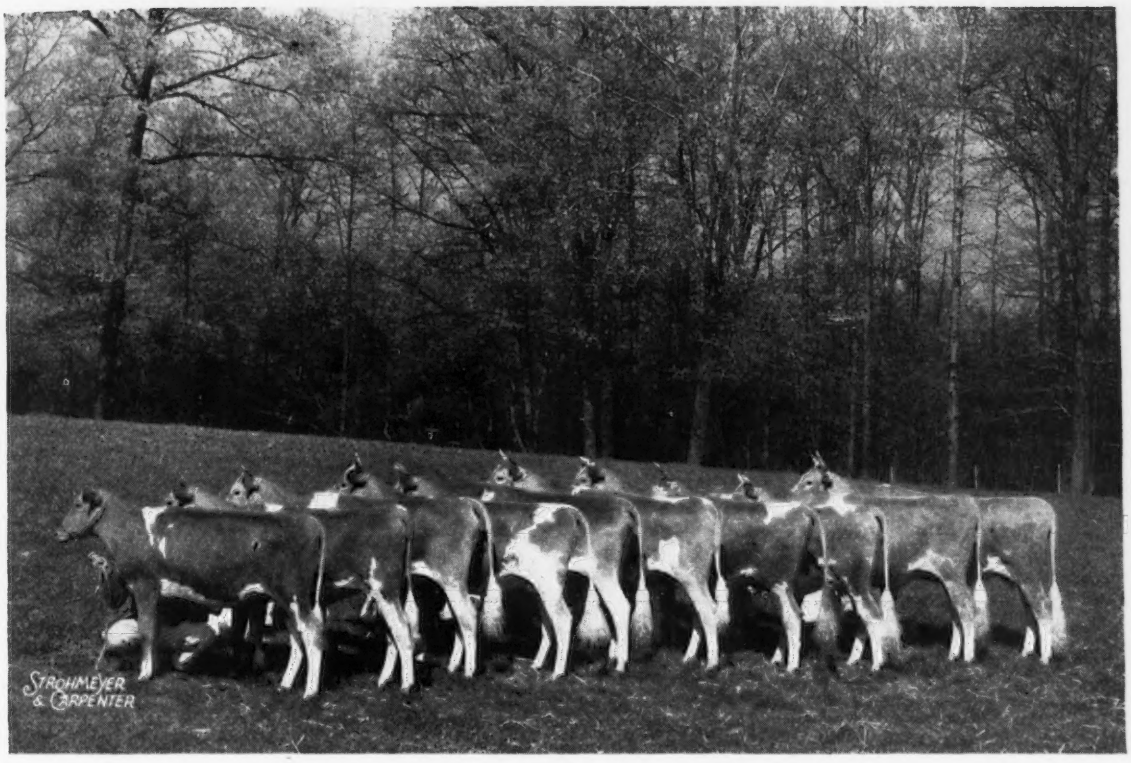

The heifers pictured above were selected by Mr. Gordon Hall for Mr. Henry D. Mercer, Hominy Hill Farms, Colts Neck, New Jersey.

HOMINY HILL SELECTED THESE ANIMALS FROM OUR HERD IN 1941.

7 daughters of Rockingham Northerner, A. R.

2 daughters of Brooklawn's Surprise

1 daughter of La Grange's Florham Heritage, A. R.

We can offer stock for sale at all times.
Bull calves rich in these same proved blood lines.

SEND FOR PRICES AND PEDIGREES

J. L. MacDOUGALL
Superintendent

★

Alderney-Brooklawn Farms
MORRIS PLAINS * NEW JERSEY

CHICAGO 13 ILLINOIS

CURTISS CANDY COMPANY FARMS

We sincerely regret the passing of

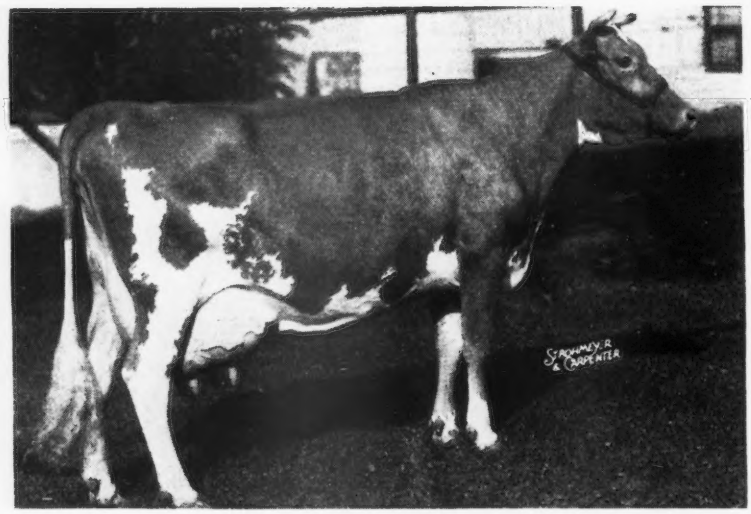

Quail Roost Noble Primrose

ON SEPTEMBER 24, 1948

PRIMROSE calved on September 20, 1948 with a beautiful heifer calf by CURTISS CANDY LEVITY HEIR, and the calf is doing nicely.

PRIMROSE leaves in our herd her son, CURTISS CANDY NOBLE CURTISS, that is now seeing heavy service; and the heifer, CURTISS CANDY NOBLE PRIMROSE, born September 20. Her daughter by CURTISS CANDY LEVITY CHUM, CURTISS CANDY NOBLE DEBORAH, $10,500, is now on test at Wey Acres and is making a splendid record.

PRIMROSE will be remembered as one of the greatest Guernsey cows ever produced in the breed. She was not only a favorite here at the farm, but had many admirers in the Guernsey breed and other breeds as well. She was Champion at the 1946 Dairy Cattle Congress, Champion at 1947 National Guernsey Show; also winner of the Best Uddered Class both years. She completed a North Carolina State record as a two-year-old and an Illinois State record as a three-year-old.

PRIMROSE will long be remembered as a breeder's ideal combining type and production.

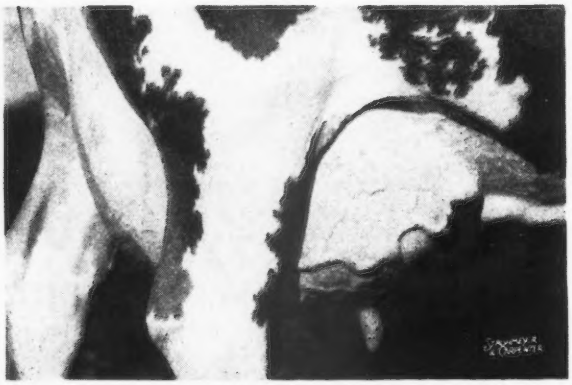

Udder of Quail Roost Noble Primrose

LIVESTOCK DIVISION OFFICE
CARY, ILLINOIS
TELEPHONE: CARY 5411

Sportsman's HALL

DR. G. L. TIMANUS ★ ★ ★ QUEENSTOWN, MARYLAND

With This Kind of Cow:

	Milk	Fat	Age
Great Elm C. Arline	12751	607	Jr2—365C
Churn Creek's Dorothy	11862	586	5yrs—365C (pending)
Sportsman's Rita	11399	578	Sr3—365 (pending)
Spencer's Landing Ada	11617	516	6yrs—365
Sportsman's Lily Girl	10374	513	6yrs—365C (pending)
Pearl's Nancy of Airflow	12154	509	Sr3—365C (pending)
Fairlawn H. Ginger	11252	504	Sr3—305C
Sportsman's Favorite	10273	501	Jr2—365C (pending)
Bethany Wistar's Blossom	10311	476	Sr2—305C
Sportsman's Flower of Truce	10027	467	8yrs—305C
Sportsman's Canary	9854	467	Sr3—305—3x (pending)
Raider's Emily Varinka	8272	456	Sr4—305C
Leader's Princess Pearl	9546	455	Jr2—305

AND THIS KIND OF BULL

Blakeford Tranquil's Prince
Sire: Blakeford Steadfast King, $5,000
Dam: Blakeford Tranquil, 15706—748—CC, classified Excellent.

Blakeford Harvester
Sire: Blakeford Tranquil's Prince
Dam: Langwater Lovelorn, 14878—738—A

Fairlawn F. P. Joffre
Sire: Phillips Fairlawn Peerless, A. R.
Dam: Fairlawn H. Forget-Me-Not, 12616—613—EE, classified Excellent.

YOU CAN GET A GOOD YOUNG SIRE. WRITE US TODAY.

Federal Accredited No. 317701 . . . Bang's Free No. 658

We are near Queenstown, on Bennett's Point Road, not far from Blakeford Farms. RAY CARR, Manager

---

Presenting . . . A Full Sister to Our Sire

ROSEMOUNT REX, A. R.

His Full Sister

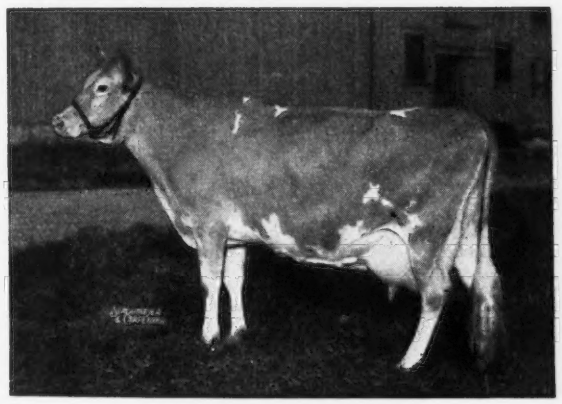

McDONALD FARMS COQUETTE
13928—708—G
Classified Excellent

Dam of McDonald Farms Gratitude, A. R., **Excellent.** Also dam of McDonald Farms Prediction, Jr., Herd Sire at Coldsprings Farm.

Plan a visit to our herd and see our Rex daughters.

His sons or grandsons are now for sale.

Send for prices and pedigrees.

KESHEQUA GUERNSEY FARMS
NUNDA, NEW YORK
LaVerne C. Johnston, Owner

King--Prediction on Top

And from the JUNBRIGHT FAMILY—
South Wind Barrister Lad
Sire: **McDONALD FARMS DARNALL, A. R.**—a son of Myhaven King, A. R. out of a FOREMOST PREDICTION daughter.

His Dam

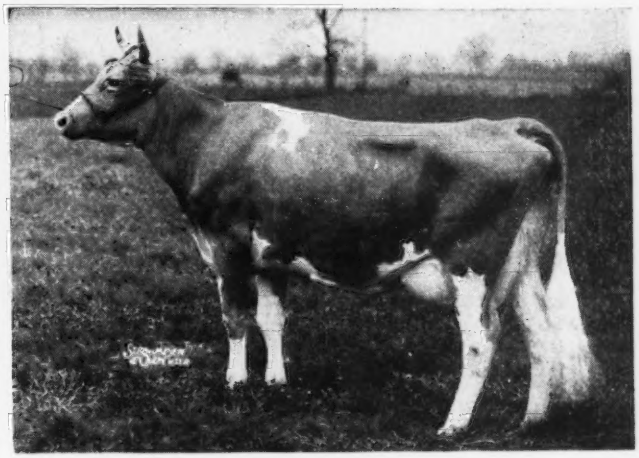

SOUTH WIND JUNBRIGHT'S BERTHA
15921—785—C
Classified Very Good

LAD sons out of good A. R. cows for sale.

RIDGEWOOD FARMS

Covington Road, Route 6, Fort Wayne, Indiana
CLARENCE L. SCHUST, Owner

State Leaders

Tie In With Our Production

FAIR FIELD CALLA LILY S.
10666—543—Jr4—365C
MAPLE GROVE TULIP
12873—562—Sr2—365C
SALLY OF GIANT SPRING FARM
12720—599—5yrs—305C—3x

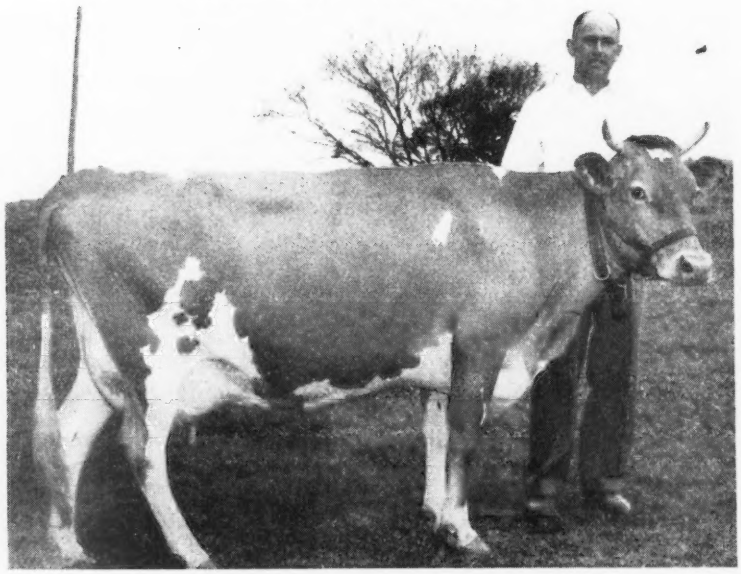

FLYING HILL RAINBOW
13263—610—Jr4—305C—3x—Class Leader when made
17006—789—5yrs—365C (pending)
Grand Champion, Tennessee State Fair, 1946
MILL CREEK'S LILA
9022—398—Jr2—305C—3x

You Can Expect

These and similar cows to be the dams of your herd sires.

By these 2 Sires

Caumsett Renown

Sire: CAUMSETT DYNAMO, A. R.
Great production sire. His first unselected daughters tested at Caumsett average, 13542—683—as Sr2-year-olds. A son of May Royal's Valor, A. R.
Dam: CAUMSETT GLORIA
15190—718—DD
4 A. R. daughters.

McDonald Farms Predominant

Sire: MCDONALD FARMS DISTINCTION, A. R.
A son of Foremost Prediction, A. R.
Dam: FOREMOST OLD ROSE
15220—742—A
1st prize 3-year-old
1st prize 4-year-old, N. D. S.
Classified Excellent
A daughter also classified Excellent.

RENOWN and PREDOMINANT sons are for sale.

Production is a must at Henslee Farms

HENSLEE FARMS • *Kingston Springs, Tennessee*

EDWARD B. HENSLEE, Owner

Please address correspondence to:
EDWARD B. HENSLEE, 139 NORTH CLARK ST., CHICAGO 2, ILL.

Mt. Ararat Farms

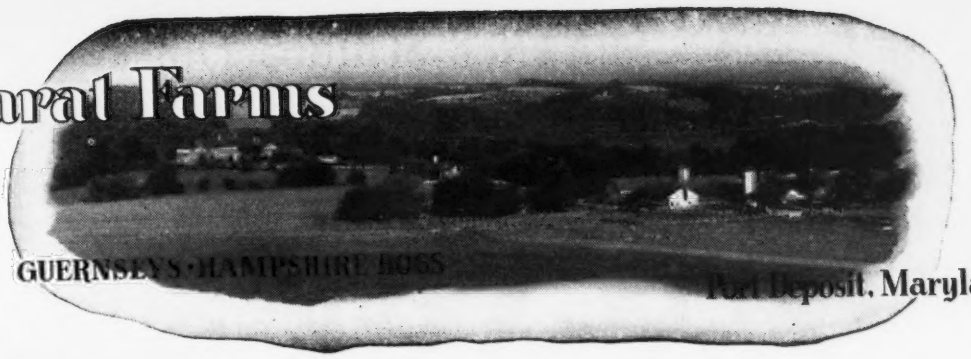

GUERNSEYS · HAMPSHIRE HOGS

Port Deposit, Maryland

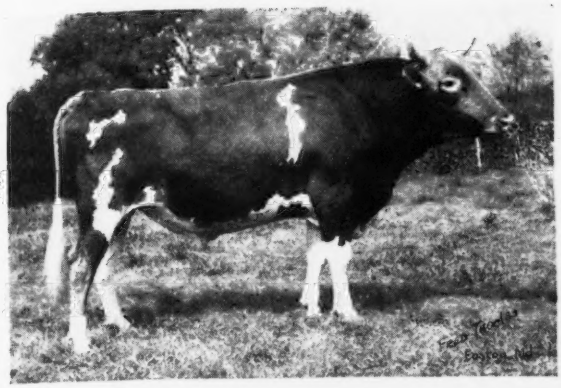

FAITHFUL

TOP and BOTTOM

⇐ Mt. Ararat Royal Valor

40 daughters in our herd

His daughters are now in production, and milking up to 45 lbs. as Jr2-year-olds on 2x machine milking.

4 paternal Sisters to Mt. Ararat Royal Valor

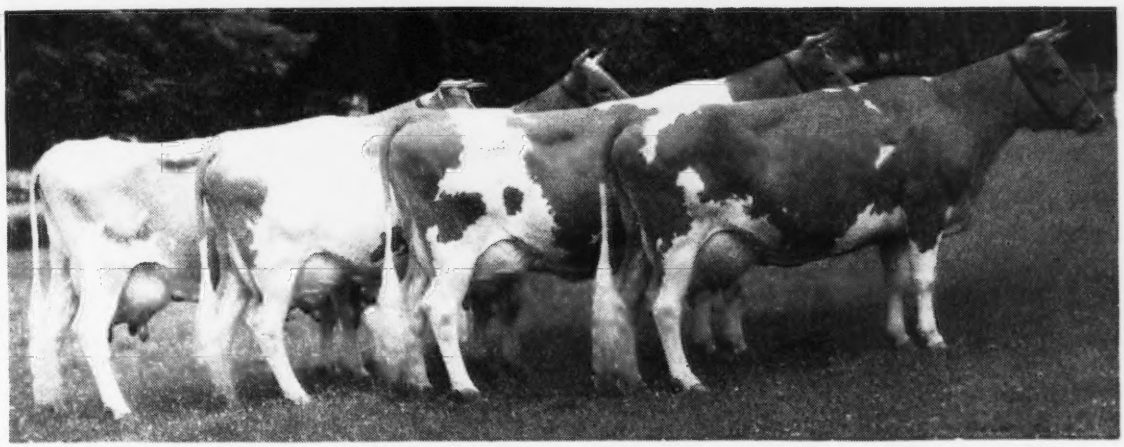

LEFT TO RIGHT:
FOREMOST QUANTITY
16047—737—G
17978—861—DD
18288—874—B
19067—842—6yrs—365
17776—803—7yrs—305C—914
T. M.
2 A. R. daughters

FOREMOST SARABELLA
11583—633—GG
12274—661—EE

FOREMOST QUAFFODIL
12825—643—GG
18395—898—B
15591—713—6yrs—365
1 A. R. daughter

FOREMOST QUINTINA
12018—546—6yrs—365C

Mt. Ararat Royal Valor is a paternal grandson of the great cow VALOR'S FAITHFUL, 14084—755—F, 20011—976—AA, 2 A. R. daughters, 2 A. R. sons including FOREMOST PREDICTION, sire of more Excellent daughters and more 700 lb. daughters than any other Guernsey sire.

SONS OF ROYAL VALOR from cows making Excellent lifetime A. R. records. Your chance to get a sire with outstanding production top and bottom. At Mt. Ararat Farms every cow is tested officially every year for 305 days, in stanchions, milked two times with machines, under conditions that can be duplicated by any good farmer-breeder.

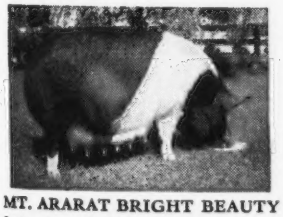

MT. ARARAT BRIGHT BEAUTY
3 star sow. Register of Merit No. 115

MT. ARARAT FARMS

Port Deposit, Maryland

FRANK D. BROWN, JR., Owner
VERE S. CULVER, Manager
LEON PACKARD, In charge of herd

REX'S COWSLIP OF MT. ARARAT
Second 3-yr.-old, Maryland State Fair, 1947
First 2-year-old, Maryland State Fair, 1946

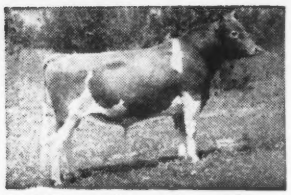

Picture taken at 20 months
LANGWATER PERICLES
He is out of FOREMOST LABELLE

SHAWNEE SPRINGS FARMS

MONROE, MICHIGAN

Proved Popular Inheritance

Picture taken at 18 months
LANGWATER ROYALTON
He is out of CORA

ROYALLY-BRED . . .

Langwater Royalton

On The Sire's Side

LANGWATER PATRICIAN, A. R. is the sire of ROYALTON—and the sire of Patrician Gilr of The Glen, 21493—986—7yrs—365C. Patrician is by Langwater Pharaoh, A. R. out of Langwater Country Flower, 15106—790—A, she is the dam of Langwater Countryman and Langwater Romulus.

On The Dam's Side

LANGWATER CORA, 15653—710—D, she dam of Langwater Coral, 18019—853—A, she is a daughter of Langwater Countryman, he sire of Langwater Corona, 15066—749—A, classified Excellent and dam of Langwater Brightness, 11128—543—G. Cora is by Langwater Pharaoh, A. R. out of Langwater Queen of the East, A. R.

ROYALTON—sons out of good A. R. cows for sale. Also offering two very good sons of PERICLES at this time.

T. B. ACCREDITED No. 546036 . . . NEGATIVE TO BANG'S 9945

W. H. EICHBAUER, Owner **"On Historic River Raisin"** NELSON BUTCHER, Herdsman

---

Gayoso Levity Crown

Senior and Grand Champion, Eastern Indiana Parish Show, 1947. 1st Prize 2-year-old and under 3 at Indiana State Fair, 1947, and the same at Goshen, Indiana, 1947.

Sire: **CORONATION VICTOR, A. R.**, a son of Green Meadow Levity, 13961—707—FF, sold for $17,500. Sire of Victor's Nan of Norman's Kill, 16548—947—A.

His Dam

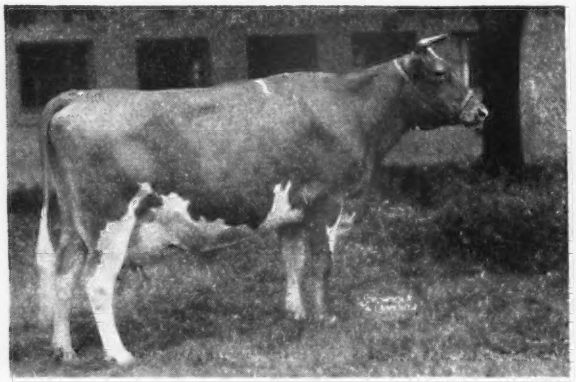

ROCKINGHAM MIRTH
8962—509—FF

A daughter of Douglaston Crown Prince, A. R., he out of Shuttlewick Mirth, A. R.

We have on hand a number of calves by CROWN. His oldest daughters are just being bred.

CROWN sons out of high producing dams for sale.

KINGENDALE GUERNSEY FARM

DARIUS KINGEN AND SON

Route 7 **Muncie, Indiana**

Traces to the PANSY Family

McDonald Farms Ideal Mars

1st Jr. Yearling, Reserve Jr. Champion, National, 1948.

3 out of 4 . . . An inheritance that few bulls can claim. 3 of his first 4 dams are classified EXCELLENT.

HIS MATERNAL GREAT GRANDDAM

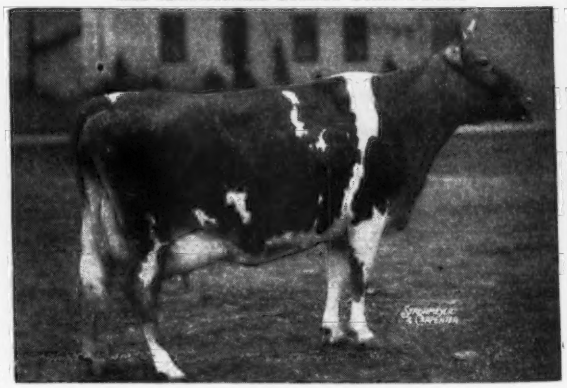

WALNUT'S ELLA'S PANSY
12973—661—AA
Classified Excellent

IDEAL MARS is sired by a son of Foremost Prediction, A. R. **(sire of more Excellent daughters and more 700 lb. daughters than any other Guernsey sire).** He is out of McDonald Farms Iris, 10048—571—Jr2—365, **classified Excellent.**

ACCREDITED—BANG'S FREE CERTIFICATE NO. A-857

MARSH FARMS • Canandaigua, New York

CLARENCE MARSH, Owner

ON THE TOP SIDE ..... Traces to the May Rose Family

ON THE BOTTOM SIDE .. Traces to the Spotswood Family

Great Brood Cows Close-up

QUAIL ROOST PRINCE SOLOMON

Born SEPTEMBER 15, 1937

His Maternal Grandsire

QUAIL ROOST MAXIM'S MAJESTY
69 A. R. daughters—others on test.
1st Get of Sire, N. C., 1940, 1941.

His Maternal Grandsire's Dam

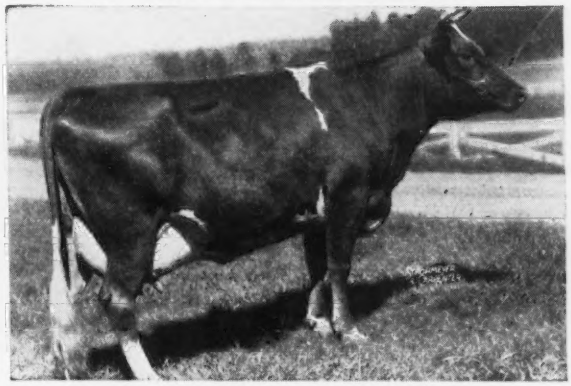

QUAIL ROOST ANN SPOTSWOOD
13742—686—F
3 A. R. sons, 3 A. R. daughters.

His Maternal Grandsire's Full Sister

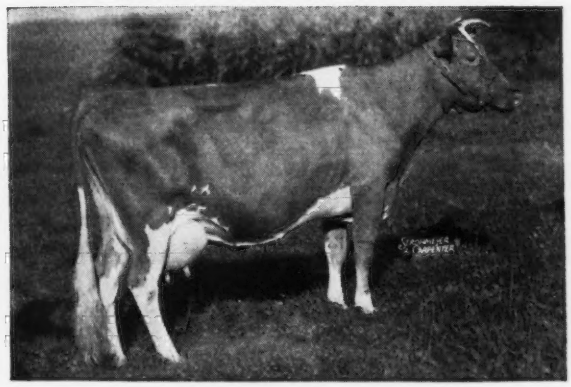

QUAIL ROOST MAXIM'S ANN
15123—811—A

SOLOMON TRACES TO HIGH POINT PRINCE MAXIM TOP AND BOTTOM. On the top side . . . he comes from the MAY ROSE family. See page 1925 of the June 1, 1948, Guernsey Breeders' Journal.

Solomon Sons For Sale

SEND FOR OUR SALES LIST

Homewood Farms • Agricola, Virginia

(10 miles from Lynchburg, Virginia, on Route 130)

D. H. DILLARD, Owner E. H. WETMORE, Manager S. M. CORRELL, Herd Manager

Please address correspondence to GEORGE MUNRO, P. O. BOX 680, LYNCHBURG, VIRGINIA

Valleyrun Farms

BEDMINSTER PENNSYLVANIA

Bang's Free 14046
T. B. Accredited 532307

LIKE . . . BEGETS . . . . LIKE . . . .

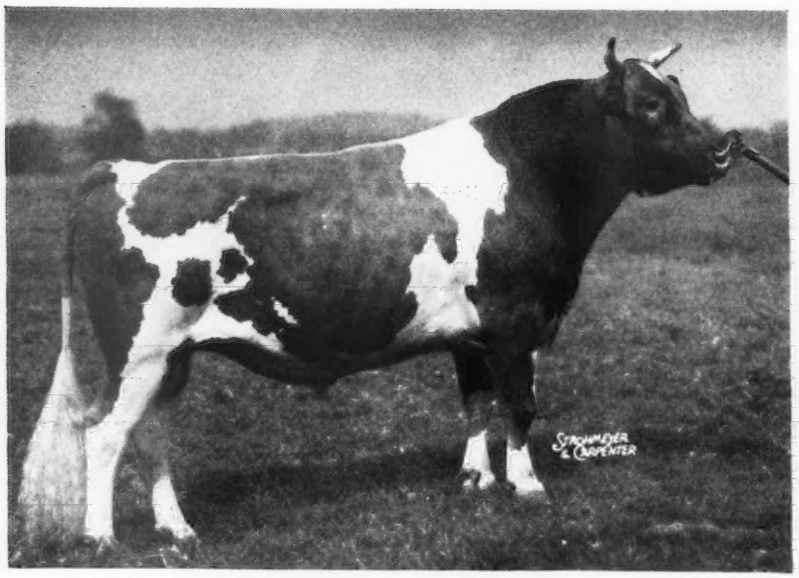

LANGWATER KINSMAN

Paternal Grandsire

Langwater Countryman

Paternal Granddam

Langwater Honoria

Maternal Granddam

Langwater May Blossom

Maternal Grandsire

Langwater Valencian

Our herd sire, LANGWATER KINSMAN, whose seven nearest dams average 14604 milk, 757 fat, combines the blood of the best reproducing families of Langwater, that of Country Blossom, Honoria and Coronet. His calves show every indication of maintaining their PROVED INHERITANCE.

JULIUS JACOBSON, Owner — FLOYD SEVERSON, Herdsman — KIRK LEPELLEY, Manager

WHAT THE COWS ARE DOING

ON ADVANCED REGISTER TEST

SPECIAL NOTE: This list contains production credits for all cows, omitting decimals and the month's per cent of butter fat. When more than one month's credit is computed at the same time, only the last month's credit will appear with cumulative totals. These credits are subject to verification and correction until final approval and acceptance and all tests are made on the one-day basis. Animals are tested in seven classes as follows: Five years and over; Sr4, four and one-half to five years; Jr4, four to four and one-half years; Sr3, three and one-half to four years; Jr3, three to three and one-half years; Sr2, two and one-half to three years; Jr2, under two and one-half years.

EXPLANATION OF SYMBOLS

* indicates reentry test.

§ before a Breeder's name indicates all cows are milked twice daily.

† before a cow's name indicates a 305 day record on twice-a-day milking.

¶ before a cow's name indicates a 305 day record on three-time-a-day milking.

If a cow is on 365-day test, neither symbol appears before the cow's name.

Owner and Record	Age	Days	Mo.	Production Credit Milk	Production Credit Fat	Total Credit Milk	Total Credit Fat
§Acker, W. H., Ackers Acres, Waterloo, Iowa. ARHT							
Boulder Bridge Twilight	Jr2	337	July	651	33	8449	380
†Cooper's H. Sonja	Jr3	156	July	889	46	5021	248
†Curtiss Candy Levity Patsy	Jr2	305	July	316	16	7553	377
S. Green Meads Levity King	D. Alfacrest's A. C. Patsy						
†Elmbrook's Dainty of Squire	Jr3	217	July	271	14	4056	195
†Highland Place Sarah	Jr2	272	July	664	34	6575	356
*†Homewood Reid's Infanta	Sr4	252	July	291	13	6855	297
†Meadow Lodge Gay Dairymaid	Sr2	305	June	396	19	6869	322
S. Meadow Lodge King's General	D. Meadow Lodge Dairymaid						
†Meadow Lodge Kearl	Jr2	268	July	546	32	6696	339
S. Meadow Lodge Rex's Kingmaker	D. Meadow Lodge Pearl						
†Owendale's Bomber's Verna	Jr2	165	July	695	30	4159	174
†Ringgold Anna Marie	Sr2	107	July	895	39	3204	141
S. Broadland Baronet	D. Ringold's Sturdy Ann						
†Ringgold Tulip	Jr2	221	July	786	41	6462	314
§Adams, Elmer E., Medford, N. J. ARHT							
*†Evergreen's Quoexin Vanity	Jr4	305	July	579	30	8370	405
S. Evergreen's Hopemore Ferdinand	D. Sunny's Vanity						
Freddie's Prudent Lass	Sr2	337	July	607	33	7206	392
†Victor's Lady Patricia	Jr2	233	June	426	19	4005	187
§Adams, H. Malcolm, Oldfarm, Franklin Park, N. J. ARHT							
*†Mulhocaway Joice Butterfat	Jr3	305	Apr	241	12	7355	334
S. Clara's Butterfat	D. Jane of Home Farm						
§Adams, Jane E., Oldfarm, Franklin Park, N. J. ARHT							
Bondwick King's Jane	Jr2	365	May	72	4	7267	394
S. Bondwick King	D. Golden Maxim's Rosalie						
*†Golden Maxim's Rosalie	Sr4	305	Feb	417	25	8255	408
S. Fairlawn Golden Maxim	D. Rycklaver Rosalie						
*†Mulhocaway Perhaps Butterfat	Jr4	108	Apr	985	36	3645	142
S. Clara's Butterfat	D. Mulhocaway Butterfat Mayhap						
†Rycklaver Blossom	Jr2	113	Apr	708	32	2801	136
S. Fairlawn Maxim's Grand Duke	D. Clearview Altha						
§Adams, Jean E., Oldfarm, Franklin Park, N. J. ARHT							
*†Mulhocaway Sally Butterfat	Sr3	305	Feb	176	8	5862	272
S. Clara's Butterfat	D. Westmont Spotswood's Sally						
Adams, L. B., Oregon Dairy Farm, Ninety-Six, S. C. ARHT							
¶Bellringer's Fancy	7	176	June	1144	52	6945	293
¶Glen Echo King's Kay	6	133	June	1043	47	4648	223
¶Glen Echo P. J. Evelyn	Sr2	37	June	1062	41	1289	50
S. Quail Roost Prince James	D. Clear Springs' Maxim A. Eula						
*¶Greenwood's Foremost Kate	Jr3	103	June	1003	47	3647	179
*¶Johnson's Sweet Lucy	5	148	June	911	45	5378	256
Oregon's Dictator's Marggie	5	323	June	611	28	9146	412
Oregon's Lucky Maxim's Betsy	Jr4	365	June	536	30	8709	447
S. Clear Spring's Lucky Maxim	D. Bellringer's Fancy						
¶Oregon's Maxim's Holliston Pet	Sr3	141	June	1190	45	5817	238
Riegeldale Princess Faith	9	195	June	1048	39	7367	299
§Adams, Paul E., Medford, N. J. ARHT							
*†Haddon's Odetta	Sr3	305	June	60	2	8298	404
S. Aladdin's Golden Victory	D. Odetta of Haddon						
†Laurel Locks Hedgemony	Jr2	119	July	581	28	2396	113
§Adams, Walter I., Oldfarm, Franklin Park, N. J. ARHT							
*†Bondwick's Flicka	Jr3	233	Apr	678	32	6376	285
*†Golden Dinah	Sr4	240	Mar	549	25	6235	295
Alderney Dairy Company, Alderney-Brooklawn Farms, Morris Plains, N. J. ARHT							
*Bright Lad's Claudine	Sr3	66	June	1166	50	2684	112
S. Brooklawn's Bright Lad	D. Claudine of Hilldene						
Bright Lad's Gloria 2d	Jr2	252	June	493	29	4972	265
Bright Lad's Glorious 2d	Jr2	294	June	646	29	6443	281
†Bright Lad's Honeymoon 2d	Sr2	305	May	411	24	6037	309
S. Brooklawn Heritage	D. Bright Lad's Honeymoon						
Bright Lady Fair 2d	Jr2	224	June	597	35	5365	276
Bright Maisie 2d	Jr2	252	June	495	29	4145	225
†Brooklawn Madam Queen 2d	Sr2	305	Apr	295	15	7368	351
S. Rockingham Northerner	D. Brooklawn Madam Queen						
¶Brooklawn Mary 2d	Jr3	112	June	982	47	3885	172
†Brooklawn's Clara	Jr2	82	June	849	34	2522	104
†Brooklawn's Dolly 2d	Jr2	75	June	463	25	1355	63
Brooklawn's Dottie 2d	Sr2	287	June	392	24	5264	281
Brooklawn's Faith 3d	Sr2	268	June	670	38	6406	345
Brooklawn's Gerldyn 2d	Jr2	254	June	443	30	5352	272
Brooklawn's Godey	Jr2	239	June	432	23	4210	197
Brooklawn's Gold Maryann 2d	Jr2	365	June	344	18	8891	441
S. Rockingham Northerner	D. Brooklawn's Gold Maryann						
Brooklawn's Gretchen	Sr2	61	June	522	23	1145	48
S. Rockingham Northerner	D. Cornalfa's R. Gretchen						
Brooklawn's Holly 2d	Jr2	258	June	592	28	5969	272
Brooklawn's Kelso Iris 2d	Jr2	268	June	380	24	3994	217
Brooklawn's Lady Fair 2d	Sr2	205	June	462	23	3650	215
Brooklawn's Levity Prudence	Sr2	236	June	478	26	5332	260
Brooklawn's Libby	Jr2	238	June	674	32	6096	331
Brooklawn's Lily 2d	Sr2	287	June	538	37	6282	352
Brooklawn's Lovely Marie 2d	Jr2	218	June	416	26	3844	210
Brooklawn's Mary Maid 2d	Jr2	169	June	846	38	4992	219
Brooklawn's Master's Lassie 2d	Sr2	61	June	833	41	1736	85
S. Flying Horse King's Trumpeter	D. Brooklawn's Master's Lassie						
*¶Brooklawn's Millie 3d	Jr3	132	June	881	42	4525	194
†Brooklawn's Olive May 3d	Sr2	305	May	518	25	6058	275
S. Brooklawn's Bright Lad	D. Brooklawn's Olive May						
Brooklawn's Pearl	Sr2	221	June	554	29	4835	235
¶Brooklawn's Rosebud 2d	Jr4	85	June	1247	52	3973	166
*¶Brooklawn's Salem 2d	Jr3	105	June	857	40	3397	159
Brooklawn Trumpeter's Alta	Jr2	295	June	488	31	6533	364
Graceland's Valentine 2d	Jr2	170	June	642	33	3783	187
Heritage Rosie 3d	Sr2	300	June	428	28	5567	294
Larkfield Vicereine 2d	Jr2	185	May	502	30	3119	173
Northerner's Anchor Lindy	Sr2	281	June	519	31	6591	318
Northerner's Astonish	Sr2	252	June	534	25	4851	240
†Northerner's Fair Lady 2d	Jr2	77	June	611	29	1683	74
Northerner's Godey 2d	Sr2	132	June	536	28	3106	146
Northerner's Kit	Sr3	266	June	593	30	5861	303
*¶Northerner's Victoria	Sr3	105	June	1119	54	4567	204
Northerner's Violetta	Jr2	292	June	636	41	6906	365
†Select Honeystar	Sr2	71	June	697	31	1598	70
S. Brooklawn's Select	D. Lad's Honeystar						
Trumpeter's Abundance	Jr2	292	June	610	35	7089	380
Trumpeter's Eleneo	Jr2	225	June	613	36	5148	268
Trumpeter's Etta of Brooklawn	Jr2	266	June	517	34	6140	329
*¶Trumpeter's Gena	Jr3	105	June	855	45	3247	181
Trumpeter's Heliotrope	Sr2	266	June	691	38	7109	356
Trumpeter's Indecine	Jr2	218	June	720	38	6423	325
Trumpeter's Lancia May	Jr2	252	June	461	23	4342	228
*¶Trumpeter's Laura	Jr4	120	June	1178	57	5840	282
¶Trumpeter's Laura of Brooklawn	Sr2	75	June	1042	42	2782	124
¶Trumpeter's Nancy	Jr3	112	June	981	50	3933	201
†Trumpeter's Primrose	Jr2	71	June	624	32	1498	81
S. Flying Horse King's Trumpeter	D. Primrose of Laverock Farm						
Trumpeter's Prudence	Jr2	251	June	647	39	6460	338
Trumpeter's Rosa of Brooklawn	Jr2	246	June	668	37	6526	329
§Alger, John H., Spring Brook Farm, Broadway, Va. ARHT							
†Annabelle's Actress of S. B.	Sr2	105	July	997	40	3688	156
S. McDonald Farms Grandeur	D. Opal's Annabelle of S. B.						
†Belinda's Baroness of S. B.	Sr2	70	July	958	46	2273	107
S. McDonald Farms Grandeur	D. Bonita's Belinda of S. B.						
*†Bonita's Belinda of S. B.	Sr4	206	July	773	45	6708	340
†Bounty's Babe of S. B.	Sr2	163	July	559	26	3473	156
†Jane's Juanita of S. B.	Sr2	278	July	559	28	5993	303
†Jomado's Dictator's Laura	Sr2	68	July	574	24	1166	57
S. Court Manor Dictator	D. Jomado's Lenore's Lido						
*†Opal's Annabelle of S. B.	8	333	July	723	31	9117	403
†Opal's Clarabelle of S. B.	Sr2	278	July	502	29	4987	284
*†Patience's Patricia of S. B.	7	148	July	950	41	5250	226
†Patricia's Dairy Maid of S. B.	Jr2	48	July	1002	38	1508	65
S. McDonald Farms Grandeur	D. Patience's Patricia of S. B.						
*†Patricia's Fairmaid of S. B.	Sr3	278	July	579	29	8253	387
†Primrose Fawn of S. B.	Jr2	158	July	667	32	3885	170
Allen, James H., Jr., Allendale Farm, Kenton, Ohio.							
†Fairy of Allendale	5	305	Sept	153	6	7835	384
S. Polly Jane's Ben of Allendale	D. Alta of Allendale						
§Allison, W. L., Golden Grain Farms, Mays Lick, Ky. ARHT							
Carrie Beauty of Valley View 2d	5	365	June	149	7	8131	370
S. Raemelton Corking Sunlight	D. Carrie Beauty of Valley View						

Carrie Beauty of Valley View 3d Jr4 365 June 493 24 8650 407
S. Master Bill D. Carrie Beauty of Valley View
†Dorthy Jean of Valley View 3d Sr4 167 July 603 33 3817 183
Emerald Triumphant Joan Jr3 299 July 508 25 8643 401
Faithful of Brandywine Sr2 365 July 298 15 6420 314
S. Supreme's Royal Crown Prince D. Rosemary's Beauty of Rosedale
†June's Juliet 2d 5 165 July 720 36 4229 212
Kim's Maxim's May Jr2 365 July 194 9 6720 319
S. Red Cross Maxim's Edward D. Beautiful Sue of Shady Nook
Kneipp Springs Emma's Charta Jr2 301 July 326 18 4974 249
†Lady Jean of Valley View 7 235 July 746 29 7082 298
Leatherwood Bulah Jr2 317 July 592 30 7449 356
Leatherwood Dolly Jr2 312 July 444 24 6009 297
Leatherwood Rachel Jr2 280 July 580 28 6733 298
†Maxine of Brandywine Jr2 305 July 136 6 4142 193
S. Yellow Creek Meadow Royal D. Lone Elm Bessie
†Osage Sally 5 305 June 46 2 7837 380
S. Dun-Roven Gentleman Buddy D. Majesty's Mable of Maple Hills
Pansy of Brandywine Jr3 365 July 342 18 7444 370
S. Supreme's Royal Crown Prince D. Valor's Goldie of Rosedale
†Tacoma of Golden Grain Jr2 155 July 771 35 4265 208

§Allumbaugh, H. R., Hollylawn Acres, Eugene, Oregon. ARHT
*†Columbia of Shawnee Springs Sr3 305 July 160 9 6645 351
S. Shawnee Springs Commando D. Columbine of Cedar Lane
†Hollylawn's Victory Carol Jr2 161 June 819 39 4510 210
†Hollylawn's Victory Columbine Jr2 116 June 711 41 2783 139
†Hollylawn's Victory Mabelle Jr2 185 June 691 36 4236 198
†Princess Victory Ann Sr2 305 June 510 28 5160 265
S. Argyll's Victory D. Victory May of Willaurie Acres
†Victory Cora of Hollylawn Sr2 224 June 666 34 5363 252
†Victory Laurel of Hollylawn Jr2 149 June 660 37 3832 198
†Victory Nola of Hollylawn Jr2 143 June 694 38 3567 180

Alman, W. W., Pleasant View Farm, Jonesville, S. C.
Clear Springs' Majesty's Kate Sr2 365 July 113 6 9757 509
S. Riegeldale Emory's Majesty D. Clear Springs' Princess Gwen
Farragut's Ace's Charlotte Sr3 142 June 1169 56 5879 252
Farragut's Ace's Empress Jr2 298 July 681 32 7729 403
Farragut's Ace's Glory Jr4 322 July 716 30 9468 415
Farragut's Ace's Joy Jr3 312 June 805 38 9305 457
Farragut's Ace's Kate 5 244 July 1063 41 8893 388
Farragut's Ace's Rose Sr3 203 May 644 32 5637 286
¶Graceland Max Kate Jr2 305 May 216 8 8514 390
S. Quail Roost Prince Max D. Lucky Strike Kay of Hill View
*Lucky Pat of Beaver Creek 6 365 June 57 3 12606 657
S. Ruayne Lucky Martin D. King's Patsy of Beaver Creek
Pleasant View Sensation Sr2 365 May 408 21 10239 483
S. Riegeldale Maxim Sensation D. Fairlawn Maxim's Debbie
P. V. Sensation Lassie Sr3 36 Apr 1153 58 1348 68
Riegeldale Benjamin's Orchid Sr2 244 July 684 29 6290 285
Riegeldale Ben's Nellie Sr4 165 June 1051 57 6613 326
Riegeldale Sensation Delia 6 365 May 762 31 13224 532
S. Riegeldale Maxim Sensation D. Royal Juno of Meadow Vista

Anderson, A. E., Hawthorn Ridge Farm, West Chester, Ohio. ARHT
*†Hawthorn Classy's Rarity 7 305 July 20 1 8316 408
S. Foremost Supreme Royalist D. Hawthorn Dolly's Classy
*†Hawthorn Colleen's Regent 7 111 Aug 1392 58 4973 213
*†Hawthorn Crown's Choice Jr3 115 Aug 970 51 3737 184
*†Hawthorn Crown's Royalanne 6 132 Aug 1235 57 5647 259
*†Hawthorn Cunning's Rythm 6 244 Aug 739 34 7005 313
†Hawthorn Cunning's Victory Sr2 157 July 386 19 3888 185
*†Hawthorn Dolly's Wistful Jr4 73 Aug 1045 50 2483 115
S. Colonel's Warrior D. Dun-Roven Dolly
*†Hawthorn Florentine's Charming Jr3 150 Aug 854 39 4642 217
*†Hawthorn Rarity's Carol 5 80 Aug 1232 57 3158 145
S. Hawthorn Lassie's Centurion D. Hawthorn Classy's Rarity
*†Hawthorn Rarity's Churn-Queen Jr2 305 July 313 16 7029 365
S. Hawthorn Rapture's Champion D. Hawthorn Classy's Rarity
†Hawthorn Rarity's Venus Jr2 136 Aug 981 46 4642 213
†Hawthorn Regent's Charlotte Jr3 197 Aug 853 43 6056 289
†Hawthorn Royalanne's Chosen Jr2 305 July 483 25 7696 406
S. Hawthorn Rapture's Champion D. Hawthorn Crown's Royalanne

Anderson, Fred, Fresno, Calif. ARHT
¶Prairie Bloom Evelyn 6 302 Mar 97 6 8489 435
S. Chicona Pasha D. Prairie Bloom Sylvia

§Anderson, James, Sonderan Farm, Wooster, Ohio. ARHT
Sonderan Ambler June Sr3 57 June 1217 58 2370 103
S. Kenmar Hills Peter Ambler D. Sonderan Nellie
†Sonderan Nellie 7 163 July 1056 48 7339 302
S. Leafy-Alfa Whiteface Echo D. Leafy-Alfa White Face's Baudy
Sonderan Pioneer Periwinkle Jr2 76 July 689 28 2042 83
S. Raemelton Royal Pioneer D. Sonderan Nellie

§Andrick, Julia Rhodes & Whissen, Clarence, Mr. & Mrs., Broadview Farms, Broadway, Va. ARHT
†Broadview's Carmelia Jr2 305 Apr 452 26 5151 271
S. McDonald Farms Grandeur D. Pride's Gratitude
†Broadview's Carnation Jr2 305 Apr 502 27 5027 236
S. McDonald Farms Grandeur D. Broadview's Claire Lee
*†Broadview's Daisy Francine Jr4 226 June 1103 41 8664 370
Broadview's Dottie Jr2 335 June 476 25 5892 287
†Broadview's Judy Kay Jr2 305 Apr 305 14 6395 278
S. McDonald Farms Grandeur D. Sovereign's Patricia Anne
†Broadview's Rosa Lee 2d Jr2 305 June 451 24 5839 267
S. McDonald Farms Grandeur D. Broadview's Rosa Lee
†Broadview's Rose Anna Jr2 305 Apr 266 20 4717 273
S. McDonald Farms Grandeur D. May Rose's Pride Anna
†Dairy Maid's Lenora Sr2 244 June 689 37 5737 283

Andrus, Julia Dyckman, Memorial, Incorporated, Bournedale Farms, Yonkers, N. Y. ARHT
Bournedale Bright Dolly Jr2 254 Mar 951 48 8307 394
Bournedale Maxim's Bright Eye Jr2 251 Mar 819 41 6744 327
Bournedale Maxim's Dorothy Sr2 365 July 597 30 10527 535
S. Bournedale Coronet's Maxim D. Bournedale Sensation's Dolly
Bournedale Maxim's Helene Sr2 365 June 586 34 10935 593
S. Bournedale Coronet's Maxim D. Bournedale Sensation's Heloise
Bournedale Maxim's Lassie Sr2 31 Mar 876 41
S. Bournedale Coronet's Maxim D. Bournedale First Lady
*Bournedale Mistress Margot 5 30 Apr 1699 94
S. Bournedale General La Noce D. Bournedale Lady Margaret
Bournedale Princess Daisy Jr2 92 July 824 43 2599 131
S. Bournedale Charming Prince D. Bournedale General's Daisy

§Arney, Reuben, Echo Ridge Farm, Elizabethton, Tenn. ARHT
†Bodden's Golden Emily Jr3 139 July 675 31 3293 156
S. Dinsmore Excelsior D. Bodden's Golden Verbena
*†Celia of Cottonade 5 305 May 650 28 7094 325
S. Quail Roost Classy Sam D. Clara of Cottonade
†Echo Ridge's Ann Jr4 305 June 85 4 5529 283
S. Keno of Mascot D. Gilbert's Elinor
*†Echo Ridge's Princess Jr4 136 July 942 42 4433 189
*†Kenilworth's Pansy 5 82 July 926 45 2691 120
S. Kenilworth Carol's Dan D. Bettie-Ann of Kenilworth

Ashbrook, Vernon, City Park Guernsey Dairy, Pueblo, Colo.
Doris of Mountain Meadow Jr4 257 July 757 30 9290 383
Interlochs Lady Festa Sr3 272 July 675 37 8185 437
Interlochs Maud 5 335 July 658 28 11207 475
Interlochs Roman's Mary Jr3 42 July 1259 59 1747 83
S. Interlochs Roman D. Interlochs Princess Mary

§Ashley, C. P., Ware Shoals, S. C.
†Croasdaile's Billie's Amelia Jr3 210 June 525 28 4767 243
†Golden Glow Prince's Frances Jr4 113 June 1037 47 4373 191
*†Goldenrod's Eva 6 262 June 608 37 7305 410
*Graceland Max Betty 5 365 June 522 28 9004 501
S. Quail Roost Prince Max D. Graceland Prince's Betsy
†P. V. Sensation Lela Sr2 202 June 500 28 4102 213
†P. V. Sensation Lena Jr4 121 June 743 33 3260 153
S. Riegeldale Maxim Sensation D. Hickory Ridge Lena
†Riegeldale Conqueror's Duchess Jr3 230 June 489 29 5822 321
†Riegeldale Viscount's Lauretta Jr3 204 June 635 32 5232 270
†Sonnylaine Bright Bellona Jr2 199 June 661 37 5088 271
†Zimalcrest King's Glenn Jr2 211 June 216 14 2475 132
Zimalcrest King's Suzanne Jr2 362 June 370 22 7980 369

§Asumendi, Domingo, Ubilla Farm, Nampa, Idaho. ARHT
*†Elda of Thousand Springs 5 124 May 1219 59 5045 236
S. Franchester Reflector D. Edna of Thousand Springs
Ubilla Jarmine Jr2 365 June 150 8 7613 399
S. Vandal L. of Prestdale D. Ashmere's Tom's Joan
†Ubilla Phil-Vida Jr2 100 June 1097 40 3728 160
†Ubilla Velveeta Jr2 274 June 643 32 6233 278

§Asumendi, Domingo & Sons, Ubilla Farm, Nampa, Idaho. ARHT
†Cache Meadow Wilda 5 68 June 1290 69 3103 163
S. Benbrook Pirate D. Cache Meadow Winona
†Freer Acres Ilene Jr2 304 June 586 27 6708 292
†Ubilla Majita Jr2 54 June 1034 50 1843 86
S. Franchester Reflector D. Marigold of Thousand Springs
†Valley Pride's Nancy Anna Sr3 68 June 1380 63 3195 157
S. Lad's Phyllister of Middale D. Nancy Ann of Valley Pride

§Atchison, William J., Percy & Margaret, Mt. Pleasant View Farm, Gaylordsville, Conn.
*†Indian Commoner's B-aa Viola 8 119 July 1089 49 4915 223
†Margo A. of Mt. Pleasant View Sr2 203 July 734 36 6404 307
*†Margo of Mt. Pleasant View 8 109 July 1782 79 6587 293
†Susanna of Mt. Pleasant View Jr4 241 July 932 39 9280 406

Auchincloss, Hugh D., Hammersmith Farm, Newport, R. I. ARHT
*¶Farmlands Prediction's Betty 5 176 July 1106 48 7106 306
Farmlands Prediction's Justyne 5 337 July 598 25 10830 498
¶Hammersmith Farm Judith Jr2 305 July 279 14 5203 262
S. Honourable of The Glen D. Quononoquot Yolanda
Hammersmith Farm Serena Jr2 323 July 552 32 5870 297

Bache, Carter, Maywood Farms, Stillwater, Pa.
Maywood Cambra's Penance Sr2 203 June 1205 57 8219 399
Maywood C. Imo Jr2 347 June 905 40 12430 490
Maywood C. Jackie Sr2 314 June 781 41 10184 518
*Maywood Mary Annette 5 113 June 1654 59 6258 241
Maywood R. Molly Sr2 53 June 1425 58 2433 101
S. Riegeldale Maywood D. Maywood B. Musical Melody
Maywood Sylvia Jean 5 122 June 1460 63 6109 250
Maywood Wally's Lady Sr2 48 June 1299 47 1956 74
S. Langwater Cambra D. Maywood Wally
Oak Grove's Stella 5 130 June 1384 58 6283 246

Bacon Brothers, New Springfield, Ohio. ARHT
*¶Springbrook Goldie 10 180 Apr 1226 61 8617 432
*¶Springbrook Regulator's Aster 7 106 Apr 988 53 3578 189

Bacon, Darrel & O. Edgar, New Springfield, Ohio. ARHT
Lorna's Queen 9 225 Apr 1197 59 10217 464

Bacon, Oris H., New Springfield, Ohio. ARHT
¶Avehurst Amy Jr3 93 Apr 1097 51 3621 171
¶Avehurst Clover 5 196 Apr 607 36 4277 240
¶Avehurst Connie Jr4 212 Apr 932 51 8117 417
¶Avehurst Leona Jr3 191 Apr 798 40 5665 283

Baird, C. W., Two Brooks Farm, Basking Ridge, N. J. ARHT
*†Clarheart's Dainty 6 231 July 1203 69 10183 602
*†Fairlawn Intensity Sr3 221 July 757 43 6181 362
†Gardenville Coronation Bambi Jr2 223 July 955 49 7527 362
*¶Stadacona Joyful 6 75 July 1624 72 3957 178
S. Hilltop Butterfat Viking D. Stadacona Jennie
*†Two Brooks C Delphine Sr4 305 July 303 16 10662 563
S. Clara's Heartsease Butterfat D. Golden Noble Dorine
¶Two Brooks Christina Jr2 27 May 957 42
S. Hilltop Butterfat Billy D. Two Brooks Contessa
*†Two Brooks C Kate Sr4 300 July 860 45 9981 527
*†Two Brooks Clatter Jr3 170 July 1117 58 6327 338
*†Two Brooks Coronet Sr3 305 June 670 40 7529 448
S. Clara's Heartsease Butterfat D. Pine Manor King's Heiress
*†Two Brooks C. Victoria Sr3 305 July 106 5 10409 545
S. Clara's Heartsease Butterfat D. Milane Mary
¶Two Brooks Joan Jr2 110 July 1235 50 4709 209
S. Two Brooks Dare D. Stadacona Joyful
†Two Brooks Maybelle Jr2 72 July 1264 60 2697 129
S. Two Brooks Dare D. Milane May
*†Two Brooks Petite Sr3 279 July 810 47 8607 487
*†Wiscaway Secret's Glee Jr3 219 July 773 38 6434 307

§Baker, C. C., Baker Jersey Farm, Hobart, Okla. ARHT
Faye's Petit Jean Jr2 365 June 125 6 11175 515
S. Aristocrat's Jason D. Gay Bessie's Faye

*†Gay Bessie's Faye 5 80 June 1311 55 3519 145
s. Meadow Lodge Rex's Africander D. Meadow Lodge Gay Bessie

§Baker, Elmore J., Baker's Guernsey Farm, Wellington, Ohio. ARHT

†Progressor's Dorene 5 160 May 1104 45 5823 232
Progressor's Faith Jr4 365 May 110 6 7990 415
s. Wilema's Progressor D. Sultan's Fern of Shady Lane
*†Roselad's Fay Jr3 72 June 992 37 2413 100
s. Fireside Farms Roselad D. Sultan's Fernetta
†Triumph's Dolly Jr2 119 June 821 38 3444 150
s. Comfort S. Tressie's Triumph D. Progressor's Dorene
*†Valger's Dora Jr3 10 Apr 392 17
s. Valger of Elgercon D. Progressor's Dorene

§Bakken, E., Atlasta Farm, Menomonie, Wis. ARHT

Atlasta Farm Ingeborg 5 260 July 798 37 9749 502
†Atlasta Farm Less Sr2 122 July 1114 45 4885 217
s. Luxerin Templar D. Atlasta Farm Alice
†Atlasta Farm Lina Jr2 120 June 981 46 4033 187
†Atlasta Farm Lualla Sr2 299 July 573 32 6407 366
†Atlasta Farm Lucy Jr2 156 July 773 34 4395 192
†Atlasta Farm Luise Sr2 305 July 572 26 8145 417
s. Luxerin Templar D. Atlasta Farm Hula Girl
†Atlasta Farm Lula Sr2 122 July 684 34 3151 158
s. St. James Flower's Duke D. Atlasta Farm Hellen
†Atlasta Farm Lulabelle Jr2 238 July 699 37 5923 333
†St. James Duke's Virginia 5 259 Mar 187 9 9229 439
s. St. James Philosopher's Duke D. St. James Verlinda

§Ball, Walter H., Sunny Meadow Farms, Huntington, Ind. ARHT

*†Babette's Beauty 10 305 Apr 111 6 4357 207
s. Kenfleur's Bismarck Crescent D. Franchester Babette
*†Bolendale Leader's Content Sr3 40 June 979 42 1238 53
s. Meadow Lodge King's Leader D. Bolendale Omega's Ocella
†Cooper's Majesty Hay Jr2 176 July 763 33 4879 222
†Guiding Star's Glow B. Jr2 114 July 728 29 2942 115
s. McDonald Farms Guiding Star D. Norma's Grace B.
*†Holdridge Steadfast's Queen 6 292 July 596 33 7132 364
Lone Pine Country Delightful Jr2 365 July 38 2 7542 363
s. Langwater Country Squire D. Lone Pine Inez Delight
*†Marcander's Beauty's Babette 8 305 June 123 6 6065 266
s. Orchard Lawn's Marcander D. Babette's Beauty
†McDonald Farms King's Kelinda Jr2 241 July 801 42 6130 291
*†Meadow Lodge Climax's Dena Jr4 122 July 1052 49 4329 194
s. Meadow Lodge Rex's Climax D. Meadow Lodge Queen Dena
†Mekato's Elma Sr2 64 July 1131 52 2417 104
s. Pine Manor Trojan D. Natural Grove's Ester's Maud
*†Natural Grove's Ann's Daisy 5 305 July 248 14 7387 355
s. Franchester Consultant D. Natural Grove's Ann
†Natural Grove's Lillie Sr2 251 July 808 42 7232 360
†Natural Grove's Vio Buttercup Sr3 160 June 982 41 5477 261
†Sierra Manor Majesty's Ronda Jr2 245 July 658 25 6381 254
*†Sunny Meadow Farms Dorothy 5 94 July 899 42 2974 141
s. Coronation King of Pine Manor D. Pine Manor Alert's Gamma
†Sunny Meadows Belinda Jr2 204 July 198 8 3850 188
†Sunny Meadows Camillia May Sr2 130 July 785 39 4148 158
*†Sunny Meadows Catherine Jr4 305 June 275 12 7213 342
s. Lochmead Rex King D. Camilla of Busy Biddy Farms
*†Sunny Meadows Daffodil Jr4 258 July 857 38 8927 391
†Sunny Meadows Daffy Jr3 249 July 886 39 7370 318
*†Sunny Meadows Eva 5 101 June 933 37 2849 132
†Sunny Meadows Evalina Jr2 211 July 560 23 3987 189
*†Sunny Meadows Georgia May 6 233 July 702 37 6978 360
*Sunny Meadows Gloriana Sr3 352 July 249 9 7179 332
†Sunny Meadows Lora Belle Jr2 59 July 927 42 1710 71
s. Sunny Meadows Ultra's Warrior D. Sunny Meadows Laura Belle
*†Sunny Meadows Maryrose Jr3 144 July 1124 46 5356 220
*†Sunny Meadows Nonda Lou Sr4 305 June 430 20 8063 399
s. Mulhocaway Butterfat James D. Daisy May of Sam Brown Farm
*†Sunny Meadows Prudence 5 83 July 1238 44 3156 121
s. Sunny Meadows King Solomon D. Sunny Meadows Pauline
†Sunny Meadows Sweetheart Jr2 193 July 591 30 4156 210
†Sunny Meadows W's Barbara Jr2 250 July 680 30 5622 266
Sunny Meadows W's Quaint Jr2 343 July 492 28 5805 333
s. Meadow Lodge King's Warrior D. Quinella of Busy Biddy Farms
†Trojan's June of Ginger Hill Jr2 251 July 917 43 7079 346
*†Valley Set's L. Cora 5 107 July 995 38 3853 169
s. Langwater Lookwell D. Valley Set's Cora

§Bandy, John W., Comfort Farms, Bellevue, Ohio. ARHT

†Comfort C Baby Face's Betty Jr2 69 May 1043 44 2218 91
s. Welcome-In Cordell D. Comfort-S-B-B-Baby Face
†Comfort Ph. Ethyl's Ellen Jr2 180 May 754 31 4823 186
s. Antietam Pharobond D. Comfort P. Etyly's Ethyl
†Comfort Ph. Jackie's Janet Jr2 305 Apr 642 26 7730 333
s. Antietam Pharabond D. Comfort-C-Petunia's Jackie
*†Comfort Ph Leoria's Lyda Jr4 60 May 1395 58 2747 106
s. Antietam Pharabond D. Comfort K. Lyda's Leora
†Franchester Country Edelweiss Jr2 153 May 896 38 4675 180
s. Antietam Countryman D. Franchester Free Etta
†Franchester Country Eyebright Jr2 160 May 915 38 4759 196
s. Antietam Countryman D. Franchester Free Etta

§Basse, Alvin C., "Guernsey Grove," Waukesha, Wis. ARHT

*†Guernsey Grove Sweet Pepper Jr3 174 June 699 37 4976 273

§Basse, William H., "Guernsey Grove," Waukesha, Wis. ARHT

*†Greenfield Noble's Corance Jr3 305 June 51 3 8437 435
s. Lockshore Nobleman D. DeBarry Farm Corance
*†Guernsey Grove Consul's Baby 5 303 June 510 29 7549 441
†Guernsey Grove Miss Victory Jr3 7 Mar 194 8
s. Guernsey Grove Victory Boy D. Guernsey Grove Mirth
Guernsey Grove Noble Ruby Jr2 347 June 604 35 7985 408
†Guernsey Grove Noble Sylvia Jr2 292 June 692 37 7312 370
Guernsey Grove Princess Girl Sr2 194 June 1001 45 6019 290
*Guernsey Grove Sally Sr4 365 May 601 29 11128 483
s. Kitchener Fearless D. Hi-Land's Abbie
*†Guernsey Grove Star 5 305 Apr 24 1 8735 443
s. Kitchener Fearless D. Willalvin's Staraletta

Bauckus, H. H., Greentree Farms, Town Line, N. Y. ARHT

¶Brookside Helen Jr2 305 May 280 16 7144 351
s. Bournedale Maxim Gay Lad D. Brookside's Helen Marie
Greentree Cavalier Patty Jr2 365 Apr 57 2 8751 377
s. Greentree Rilma Cavalier D. Greentree Caesar's Patty
*Greentree Rilma Sensation 6 365 Apr 247 12 13060 562
s. Rilma Kate's Greentree Tarzan D. Caesar's Sensation of Paynehurst

Rockmere Betsey Jr4 311 July 781 43 9626 462
*Spar Hill Buttercup Sr4 279 July 954 44 10217 477

Beaty, Everett R., The Golden Grange No. 1 & 5, Huntington, Ind. ARHT

Cottage Farm May Fern 6 300 June 893 34 13174 552
*Franchester Saint Flora 5 332 June 856 38 12395 629
Gaylord's Golden Martha Jr2 365 June 432 21 9475 404
s. Langwater County Squire D. Gaylord's Duke's Marcia
Golden Grange Althea Jr2 271 June 872 39 8324 378
*Golden Grange Princess Fay Sr4 315 June 474 24 8478 405
¶Golden Grange R. Blue Belle Jr2 76 June 1277 52 3216 141
s. Meadow Lodge King's Raider D. Golden Grange Blue-Bonnet
¶Golden Grange R. Darla Jr2 69 June 1104 40 2625 105
s. Meadow Lodge King's Raider D. Wrendale Darla
Golden Grange R. Eva Jr2 315 June 1029 43 11748 520
Golden Grange R. Leda Sr2 274 May 873 52 8878 423
¶Golden Grange R. Meadow Jr3 85 June 1512 67 4345 201
s. Meadow Lodge King's Raider D. Princess Meadow of Manitou
¶Golden Grange W. Canda Sr2 93 June 1234 55 3733 184
s. Meadow Lodge King's Warrior D. Candor's Princess of Manitou
¶Golden Grange W. Daisy Ann Sr2 94 June 1286 53 4242 190
s. Meadow Lodge King's Warrior D. May of Tamarack Ridge
¶Golden Grange W. Pauletta Sr3 185 June 1175 54 8419 419
Green Manor Meadow Lea Jr3 365 May 295 14 11574 552
s. Green Meads King Dean D. Green Meads Queen O'The Meadow
¶Maple Place Warrior's Heroine Sr4 79 June 1225 55 3268 144
s. Meadow Lodge King's Warrior D. Nancy of Starlight
¶Meadow Haven Dutchess Sr3 218 June 893 43 7708 361
*¶Meadow Lodge Queen Rose Lady Jr4 68 June 1380 55 3138 131
s. Langwater King of the Meads D. Meadow Lodge Rose Lady
¶Normandale's Mary Ann Jr2 176 June 1014 39 6353 268
Normandale's Warrior's Argyil Sr2 365 June 59 3 12020 585
s. Meadow Lodge King's Warrior D. Normandale's Betty Lou
*Sylvia of Elmgrove 11 293 June 1029 39 13249 546
¶Warrior's Queen Mika Sr2 68 June 1132 46 2531 110
s. Meadow Lodge King's Warrior D. Normandale Bonnie Lou
*Wrendale Marlene Sr4 357 June 437 23 10425 544

§Bell, Samuel H., "Rockwood," Dublin, Va. ARHT

†Midview King's Effie Jr2 252 July 591 57 5551 307
†Rockwood Adelene Jr4 146 July 1054 42 5473 232
†Rockwood Carolyn Jr2 302 July 551 30 7570 356
†Rockwood Carrie Jr2 305 June 320 19 5015 288
s. Rockwood Star D. Crystal of Garden Creek
†Rockwood Esther Sr2 211 July 662 35 4953 279
†Rockwood Fernlea Jr2 138 July 732 35 3425 164
†Rockwood First Peep Jr2 15 Apr 522 22
s. Riegeldale Emory's Foremost D. Rockwood Bo Peep
†Rockwood July Rose Jr2 300 July 448 23 6403 297
†Rockwood Patalene Jr2 125 July 703 28 2989 123
s. Bournedale Maxim's Patrick D. Rockwood Arlene
†Rockwood R. E. F. Bets Jr2 252 July 415 18 5648 274
†Rockwood R. E. F. Claire Sr2 146 July 973 47 5349 242
†Rockwood Starbright Jr2 101 July 677 26 2275 94
s. Rockwood Star D. Rockwood Brightness
†Rockwood Star's Delma Jr2 197 July 599 24 3919 191
†Rockwood Star's Melba Jr2 120 July 709 32 2976 137
s. Rockwood Star D. Rockwood Melba
†Rockwood Sweet Pea Sr3 231 July 699 32 5876 296
†Rockwood Veronica Jr2 282 July 408 20 4644 224

Belt, O. C., Graceland Guernsey Farms, Pickerington, Ohio.

Graceland B. Gloria Sr3 156 July 843 46 4675 237
Graceland Bomber's Beatrice Jr3 70 July 1121 45 2533 104
s. Foremost Bomber D. Willow Brook's Beatrice
Graceland Bomber's Betty Lou Jr2 305 July 917 41 10046 454
Graceland Bomber's Cottie Jr2 233 July 870 46 6718 367
Graceland Bomber's Irene Jr2 124 July 880 39 3563 156
Graceland Bomber's Janet Jr2 284 July 1095 42 10678 435
Graceland Bomber's Jean Ann Jr2 251 July 1136 47 9057 365
Graceland Bomber's Lucy Jr2 269 July 742 37 7620 346
Graceland Bomber's Maradea Jr2 365 June 171 8 10891 470
s. Foremost Bomber D. Maradea of Graceland
Graceland Bomber's Mayette Sr2 257 July 804 38 7583 355
Graceland Bomber's Queen Jr2 365 July 148 6 10772 476
s. Foremost Bomber D. Welcome-In Queen
Graceland Bomber's Rosalie Jr2 279 July 862 43 7942 405
*Graceland Concentrate's Flora Sr3 141 July 1215 54 5864 269
*Graceland Fanny 5 159 July 1550 65 7983 394
*Graceland Ginger 6 365 July 1027 50 14952 730
s. Douglaston Lord Andrew D. Gem of Graceland
*Graceland Holly 6 230 July 1220 54 10611 449
Graceland Jeanette Jr3 365 June 145 6 9004 382
s. Foremost Concentrate D. Jean of Graceland
Graceland Lyn Jr4 295 July 666 37 9602 507
*Romany Woods Nadel's Gloria 5 227 July 1149 60 9665 517
*Welcome In Bertie 5 100 June 1187 40 4162 161
Welcome In Coreen Sr4 108 July 1322 51 4762 176
s. Langwater Show Boy D. Willow Brook's Corabel

Belt, O. C., Graceland Guernsey Farms, Pickerington, Ohio & Kuhn, Charles W., Tumaples Farm, Basil, Ohio.

Graceland Tumaples Carmen Jr2 341 July 965 39 10758 439

§Bennett, J. E., Skyline, Bloomfield, Ky. ARHT

†Baby of Sky Line Jr2 242 July 580 24 5456 248
*†Beauty Lois of Sky Line Sr4 223 July 418 21 5639 240
*†Bossy's Lonto 7 263 July 71 2 5111 205
s. Alexander's Ben of Starr Farm D. Bossy's To-Kalon
*†Duplicate of Sky Line 5 164 July 599 28 4643 200
†Gracious of Sky Line Jr2 305 July 346 15 6475 292
s. Windale Triumph Primo D. Gypsy Ballard
†Lois of Sky Line Sr2 257 July 496 24 5166 241
†Loro of Sky Line Jr2 246 June 270 16 3362 168
s. Windale Triumph Primo D. Bossy's Lonto
†Louise of Sky Line Jr2 103 July 919 39 3177 149
s. Windale Triumph Primo D. Beauty Lois of Sky Line
†Lucy of Sky Line Jr2 233 July 92 3 3796 164
s. Windale Triumph Primo D. Lotus of Sky Line
†Maiden of Sky Line Sr2 253 July 302 14 4536 223
†Maid of Sky Line 5 191 July 94 4 4090 215
*†Mary Ann of Sky Line Jr4 180 July 658 25 5447 216
*†Mary of Sky Line 5 173 July 758 37 5998 256
†Maud of Sky Line Jr2 260 July 725 42 6536 305
†Mellie of Sky Line Jr2 255 July 556 27 5720 252
*†Nellie of Sky Line 6 258 July 795 41 8762 416

†Snow Bound of Sky Line Jr2 283 June 251 15 5241 255
S. Windale Triumph Primo D. Sugar Grove's Snow Ball

Benson, Helen R., Coventry Farm, Princeton, N. J.

Coventry Anagram's Emaline Jr2 205 June 1005 54 7201 358
Coventry Anagram's Maxiene Jr2 160 June 1026 52 5400 261
Coventry Butterfat Content Jr2 77 June 1115 43 2440 108
S. Coventry Veda's Anagram D. Coventry Butterfat Faline
Coventry Fanette Sr2 365 May 63 3 11429 546
S. Coventry Veda's Anagram D. Coventry Butterfat Faline
Coventry Rosetta Jr2 222 July 1221 59 9353 418
Coventry Sicily Jr3 216 July 1180 58 8758 405

Berke, Samuel, Deep Lake Farm, Lakeville, Conn.

Deep Lake Marigold Jr2 168 June 1034 47 6261 282
Deep Lake's Helena Sr4 161 June 1406 66 8440 394
Deep Lake's Lady Beth Jr4 46 June 1628 68 2462 104
S. Green Meads Hi-Light D. Biscoe Heartsease's Grace
Deep Lake's Lady Charlotte Jr3 345 June 906 47 14248 658
Deep Lake's Lady Diana Jr4 105 June 1193 56 4737 205
¶Deep Lake's Lady Muriel Sr2 271 June 1066 56 9690 503
*Deep Lake's Penalope 6 256 June 1407 57 13752 564
*Deep Lake's Queen Columbine Sr4 365 June 1067 55 19286 898
S. Deep Lake's King of The Meads D. Deep Lake's Lady Ellen
*Deep Lake's Queen Daybreak Sr4 243 June 1289 61 11540 558
Deep Lake's Queen Forsythia Jr4 295 June 895 39 12107 483
Deep Lake's Queen Isabelle Sr4 189 June 1063 45 9035 388
*Deep Lake's Wanda Sr4 119 June 1499 61 6179 276
Deep Lake Waneta Jr2 160 June 1245 54 6958 286
*Hi-Light Queen of Dunlea 7 104 June 1660 76 6009 269
Rosemary of Dunlea 6 194 June 1121 51 8469 382
Windwood Valor Radiant Jr2 238 June 786 42 7618 372
Windwood Valor Vivacious Jr2 243 June 671 37 5908 325

§Berry, C. H., High Hollow Farms, Landgrove, Vt. ARHT

†Ruleewen Clover Jr2 122 July 515 23 2365 100
S. Howland Nobleman Hostage D. Flamstead Farm Country Beauty

§Berry, Ruth & Hartley, High Hollow Farms, Landgrove, Vt. ARHT

†Convent's C. Beautiful Jr2 305 July 313 15 6078 274
S. Flying Horse Colonel's Prince D. Meadow Spring Beatrice
†Lane Farm Chief's Emerald Jr3 89 July 1248 46 3996 163
S. Canoe Brook Chief D. Lane Farm Goodness

§Bertholf, W. H., Green Pastures Farm, Wichita, Kasn. ARHT

†Bonnie's Patsy Sr3 147 July 1162 53 5854 259
*†Lady Pongee Sr4 238 June 683 31 6870 385
†Rex's Sunbeam's Ruth 6 142 July 941 46 4860 210
†Western Golden Belle Jr3 197 July 846 49 5660 312

§Bickert, J. H., Marydale Farm, Albia, Iowa. ARHT

†Marydale F. Cherub's Edith Sr3 305 May 100 5 5221 258
S. Iowanola Figtree's Cherub D. Marydale Majesty's Edna
†Marydale F. Cherub's Nancy 7 153 July 766 36 4605 211
†Marydale Royal Cherub's Nell Jr2 305 May 318 18 4833 254
S. Melody's Royal Cherub D. Marydale Fashion's Nira
†Marydale Royal Cherub's Olga Jr3 305 May 579 32 5989 303
S. Meloy's Royal Cherub D. Marydale Headliner's Opal

§Bidstrup, R. H., Valmere Farm, Wapato, Wash. ARHT

*†Freer Acres Beauty's Bettie 5 217 June 1106 56 9855 521
S. Western Glow Prince Butterfat D. Bonnie Lass' Beauty
†Freer Acres Betsie Jr2 137 June 832 41 4427 203
S. Western Glow Noble D. Freer Acres Beauty's Bettie
*†Freer Acres Bettina Sr3 274 June 755 38 9112 439
†Freer Acres Buena Jr2 305 June 379 19 8209 389
S. Western Glow Noble D. Freer Acres Bonnie
*†Hollinden Ophelia 8 111 June 1061 54 4544 237
S. Valley Gem Gisler D. Sweetheart of Tahoma
*†Oregon's Reddy 5 297 June 583 36 8945 519
*†Pride's May of Middale Sr3 305 June 379 19 7827 373
S. Middale Pride D. Maribelle of Cedar Crest
*†Valigold Sunbeam Sr4 227 June 995 44 9022 423
†Valmere C. Sonja Jr2 76 June 949 47 2521 126
S. Bonneville Chan D. Pride's Sally of Middale
†Valmere Supreme Queen Jr2 71 June 755 39 1816 92
S. Western Glow Butterfat Supreme D. Hollinden Quince
†Valmere Supreme Ruby Jr2 293 June 690 36 8504 399

§Bieber, Edna May, Thornbeck Farm, Douglassville, Pa. ARHT

*†Barnby Moor Caroline Jr3 115 July 1022 38 4347 172
S. McDonald Farms Gilroy D. Marshallvale Creole
†Beulah of Whitford Garne Sr4 305 June 371 20 5508 253
S. Alcluyd Pearl 2d's Peer D. Buttercup's Daisy's Polly
†Edgewood Columbian's Bonnie Sr3 138 July 726 22 4116 165
Fritzlyn King's Dairy Queen Jr3 365 July 223 11 8269 388
S. Antietam Gypsy King D. Fritzlyn Dairy Queen
*†McCullough's Royal Maid Jr4 136 July 1083 53 5592 266
*†McCullough's Royal Neta 5 134 July 1267 45 5997 227
†Mill Creek's Dora Jr3 92 July 1002 52 2869 141
S.Fairlawn H. Highjinks D. Wilgorlan's Surprise
†Mill Creek's Helena Lass Sr2 297 July 801 33 8693 363
†Mill Creek's Honey Jr2 305 June 141 9 6291 337
S. Churn Creek's Victor D. Honeysuckle of Honey Brook
†Mill Creek's May Belle Jr2 295 July 159 8 6435 291
S. Spar Hill Fancy's King D. Goldwood Janet
Mischief Maker's Rose Blossom 8 285 July 699 33 7298 339

§Bieber, Victor R. & Edna May, Thornbeck Farm, Douglassville, Pa. ARHT

†Windybrook Doraling Jr3 170 July 644 30 4718 214
†Windybrook Glidealong Sr2 297 July 747 38 7203 362
†Windybrook Spinalong Sr2 258 July 637 33 5246 257

Bingham, Leland C., Giesy, R. M., Jr. & Bingham, Leland C., Mason, G. F. & Bingham, Leland C., EdwinFarm, Ravenna, Ohio. ARHT

Edinham L Phoebe Jr2 117 June 737 35 3036 129
S. Raemelton Levity Coronal D. Edinham Princess Phyllis
Edinham M Holly Jr2 110 June 853 36 3485 141
S. Chedco Mars D. Evalon Holly 2d
Edinham Winona Daphne Jr2 220 June 968 45 8041 362
¶Edinham Winona Goldy Sr2 266 June 806 46 7322 359
Gayhead's H. I. Rose Jr3 365 May 433 27 10790 626
S. Gayhead's His Idol D. Langmore Imperial Rose
*Gayhead's In-finite 6 76 June 2012 92 5309 251
S. Gayhead's Imperial D. Carlinda's Phyllis

*Greenfield K. Doris Sr4 365 May 642 38 12346 717
S. Green Meads Proud Knight D. Greenfield's Hannah
Hominy Hill Paula Jr2 121 June 1310 56 5198 204
S. Langwater Country Lad D. Playhaven Pauline
Ken-Edin L Matilda Jr2 85 June 962 48 3036 139
S. Raemelton Levity Coronal D. Ken-Edin Princess Tilda
Ken-Edin M Prudy Sr2 105 June 1006 48 3697 164
S. Chedco Mars D. Shona Patricia
Kenmar Hills Countess Dame Jr3 188 May 1396 81 8429 401
Kenmar Hills Countess Shera Sr2 96 June 992 57 3466 175
S. Kenmar Hills Conqueror D. Brian Boru Lady Sheba
*Kenmar Hills Dame Sr4 156 June 1481 63 8304 358
Kenmar Hills Prediction Sheba Sr2 108 June 906 45 3491 186
S. Kenmar Hills Prediction D. Kenmar Hills Countess Sheba
*Kenmar Hills Prediction Sylvia 5 156 June 1333 69 8161 369
Linc-Edin M Rena Jr2 109 June 1058 46 3904 157
S. Chedco Mars D. Lincoln Way King's Rena
Linc-Edin M Ruth Sr2 94 June 757 39 2702 140
S. Chedco Mars D. Lincoln Way Sturdy Rosie 2d
Linc-Edin Patent Premiere Sr2 246 June 815 40 7250 337
*Linc-Edin Princess Sweetheart 5 64 June 1442 63 3260 144
S. Gayhead's Lord Jim D. Lincoln Way Ultra Sweet
Linc-Edin Winona Bessie Sr2 151 June 984 53 5349 249
*¶Quincy Mahomet Rosie 8 161 June 1440 78 8605 425
Reynold's Westward Ho Sr2 127 June 1003 50 4765 238
*†Shona Gaygirl 12 292 June 727 32 9170 405

§Black, S. Bruce, Twin Valley Farm, East Pepperell, Mass. ARHT

†Cologne of Milestones Sr2 305 July 276 14 5946 303
S. Hilltop Butterfat Senator D. Valentine of Milestone
†Trimount's Conqueror's Barbara Jr2 269 July 703 30 8160 343
†Trimount's Ruth Sr2 305 July 530 25 7096 317
S. Rosewald Conqueror D. Ruth of Storrow Farm
†Twin Valley Corette Sr2 303 Aug 237 12 5287 269
†Twin Valley Levity Alma Jr4 191 Aug 910 39 6595 277
†Twin Valley Partner's Adaline Sr2 305 Aug 256 12 6958 330
S. Chedco Partner D. Two Cedar's Adaline
†Twin Valley Partner's Dutchess Sr2 291 Aug 541 27 7850 359
†Twin Valley Partner's Faith Sr2 305 Aug 505 23 8506 375
S. Chedco Partner D. Twin Valley Confidence
†Twin Valley Partner's Melody Jr2 258 Aug 709 28 7188 288
Twin Valley Partner's Topsy Sr2 365 June 15 7653 356
S. Chedco Partner D. Twin Valley Royal Topsy
†Twin Valley Partner's Trudy Sr2 153 Aug 840 40 4554 225

Blanchard, A. S., Open Hearth Farms, Ontario, N. Y. ARHT

*†Alfacrest's Q. V. Starlene 8 273 July 650 31 6611 320
*¶Bethany Favor's Lona Jr3 305 July 187 11 7691 424
S. Gayhead's Favor D. Hardwick's Lona
*†Bethany Royal Lass 8 305 July 163 8 7769 324
S. Raemelton Royal Corking D. Raemelton Sunny Lass
¶Fair Field Betty Rex Jr2 284 May 1005 53 8755 444
*†Floranda Princess 10 305 July 193 11 7688 353
S. Mayprince's Masterpiece D. Floranda of Nebraska
*†Lockshore Chancellor's Alberta 9 305 July 614 30 8725 459
S. Lockshore Chancellor D. Lockshore Alberta
¶Open Hearth Chief's Laura Jr2 305 July 593 28 9997 512
S. Green Meads Willow Chief D. Chapman's Royal Laura
¶Open Hearth Chief's Paula Sr2 240 July 719 32 7555 353
Open Hearth Chief's R. Moonbeam Sr2 136 July 1105 50 5037 222
S. Green Meads Willow Chief D. Open Hearth Rex's Moonbeam
Open Hearth Rex's Genie Jr2 122 July 778 41 3350 165
S. Open Hearth Rex D. Winbernie Chief Genie
*¶Open Hearth Rex's Moonbeam 5 305 May 145 7 8716 412
S. Open Hearth Rex D. Wychmere Butterfat Moonbeam
Open Hearth Urania Sr2 365 May 486 28 10539 553
S. Sherwood Forrest Kama D. Old Acres R. Urania
*Ridgewood Gold's Lassie Sr3 365 May 61 3 9147 425
S. Rose's Gold Bond D. Ridgewood Booster's Lassie
†Winbernie Chief Lady Ellen Sr3 305 May 221 11 10244 501
S. Green Meads Willow Chief D. Lady Echo of Greenbank
*Winbernie Fashion Dawn Jr4 340 July 753 30 12440 523

§Bock, Elmer C., Meadow Brook Farm, Malone, Wis. ARHT

*†Meadow Brook's Rex's Agatha Sr3 286 June 679 35 8342 401
*†Meadow Brook's Rex's Aileen Jr4 238 June 793 46 8180 383
*†Meadow Brook's Rex's Anita Jr4 157 June 906 54 5580 318
†Meadow Brook's Rex's Betty Jr3 292 June 546 25 7960 346
†Meadow Brook's Rex's Blossom Jr3 162 June 744 32 4843 209
†Meadow Brook's Rex's Bonnie Jr3 279 June 659 28 8032 331
*†Meadow Brook's Rex's Byrl Jr3 145 June 963 49 5257 245
*†Meadow Brook's Wauneta 8 251 June 722 38 9272 457
†Meadow Brook's Winna Beth Jr3 78 June 966 54 2581 137
S. Meadow Brook's Queen's Ymost D. Eileen Pride of Winnebago
*†Meadow Brook's Yrene 6 102 June 1353 63 4831 193

§Bodine, Helen K., Greenbank Farm, Newtown Square, Pa. ARHT

*Langstoon Ornament's Flora Jr3 199 June 992 44 8516 374

§Boeing, W. E., Aldarra Farms, Seattle, Wash. ARHT

†Capella of Aldarra Jr2 120 July 988 47 4121 182
†Loyal of Aldarra Sr2 305 June 3 7594 424
S. McDonald Farms May King D. Western Glow Loyalty
*†Princess Gloriana of Chicona 8 225 July 941 44 9097 435
†Sunbeam of Aldarra Jr3 215 July 394 16 7268 324

Boswell, H. E., Est., Burkeville Guernsey Farm, Burkeville, Va.

Burkeville G. F. Resolute's Elsa Jr2 351 July 729 45 9137 512
Burkeville G. F. Resolute's Sora Sr2 287 July 917 48 9025 490
Burkeville Resolute's Girl Jr2 319 July 814 38 10085 474
Burkeville Rose Max's Molly Jr2 225 July 910 47 7371 389
Burkeville Rose Max's Polly Jr2 225 July 836 44 6196 302
Peg's Maxim's Katie 7 173 July 1041 50 6288 297
Resolute's Maxim's Cupid Sr3 327 July 680 35 8810 426
Resolute's Maxim's Francine Sr2 365 July 395 28 10407 605
S. Riegeldale Emory's Resolute D. Francetta's Francine
Resolute's Maxim's Marie Jr3 129 June 1370 65 6682 296
*Royal's Maxim Glow Jr4 331 July 500 30 8855 461

Boswell, W. L., Burkeville Guernsey Farm, Burkeville, Va.

Blair's Rest Maxim Flora Sr2 119 June 1456 69 5789 264
Blair's Rest Maxim Virginia Jr3 162 July 1283 54 7444 313
Burkeville G. F. Ramona Jr2 325 July 503 36 8670 471
*Comet's Frances of Skuggek 5 164 July 1643 73 8825 402
Edisto Farm's Honoria Jr2 324 July 926 49 10978 545
Francetta of Burke's Tavern Sr3 358 July 466 30 9659 482
Midview Chieftain's Della Sr2 134 July 1155 50 5700 252

*Peg's Maxim's Clover 5 175 July 1194 59 7968 361
Riegeldale Emory's Marileen Jr4 86 July 1022 50 3061 147
S. Riegeldale Melba's Emory D. Riegeldale Beau's Marilee
Southampton Conquest's Joyce Sr2 258 July 991 44 8964 415

Bowman, H. W., East Bethany, N. Y.
Hero's Miss Jr3 365 July 25 1 11302 520
S. Greentree Valiant Hero D. Martha of Willowland

§Boyd Farm Company, Yuba City, Calif.
†Boyd Farm Fay's Janet Jr2 263 July 431 26 5437 293
Boyd Farm Princess Edify Sr4 365 June 321 17 7729 399
S. Happyholme Maida's Prince S. Edfu of Boyd Farm
†Boyd Farm Princess Laura 5 305 June 295 19 7751 393
S. Happyholme Maida's Prince D. Boyd Farm Lord's Lass

§Boyd, Harold H., Zephyr Farms, Fresno, Calif. ARHT
*†Cameo Developer's Andantino Sr4 186 July 795 35 6294 275
*†Fresno Jacinto 8 170 July 969 38 6155 258
Zephyr Farms Choice Sr3 347 July 816 37 9972 530
†Zephyr Farms Dvlprs June Sr2 269 July 647 35 5800 322
*†Zephyr Farms Jacinto 5 125 July 1133 61 5022 226
S. Fresno Dreadnaught D. Fresno Jacinto

§Boyd, Loris C., Zephyr Farms, Fresno, Calif. ARHT
*†Zephyr Farms Donna Jean 6 204 July 742 45 6101 356

§Bradley, Cameron, Wolfpen Farm, Southboro, Mass. ARHT
*†Argilla Paysan 5 182 July 1233 47 8943 371
*†Wolfpen Europa Jr4 266 July 592 36 8494 458
†Wolfpen Topsy Jr2 196 July 763 39 5908 316
†Wolfpen Treasure Jr2 230 July 816 39 8503 383

Bradley, Helen Sears, Wolfpen Farm, Southboro, Mass. ARHT
†Wolfpen Angel Jr2 230 July 736 37 6488 318
†Wolfpen Alouette Sr2 99 July 1068 53 3599 185
S. Langwater Lively Lad D. Wolfpen Amber
*¶Wolfpen Attu 9 159 July 1118 48 7091 317
†Wolfpen Bittersweet Sr4 91 July 1463 65 4582 202
S. Wolfpen Admiral D. Wolfpen Bridesmaid
†Wolfpen Mirror Sr2 203 July 898 47 6259 317

Brandtjen, Henry A., Brandtjen Farms, Farmington, Minn. ARHT
*†Ace High Bessie 2d Jr3 55 July 897 39 1655 81
S. Laird's Patrician D. Ace High Bessie
*†Brandtjen's Harriet of Roseway 6 304 July 1034 41 12315 470
*Brandtjen's Henrietta 8 71 June 1388 67 3155 169
S. Brandtjen's Fredrick D. Brandtjen's Fern
*Brandtjen's Hortensia 7 229 July 1100 59 9427 478
*†Brandtjen's Importance 6 305 June 328 20 8166 464
S. Brandtjen's Fashion Maker D. Rose's Beautiful Joan
*¶Brandtjen's Jean 6 87 Ju.y 1841 71 5106 226
S. Brandtjen's Hell Fire D. Valleywood Beautiful
*¶Brandtjen's Juliet 5 281 July 672 33 9216 463
*¶Brandtjen's Justine Sr4 266 July 622 33 7759 418
*Brandtjen's Karen Sr4 305 June 648 40 7534 445
*†Brandtjen's Kora Jr4 201 July 750 34 6104 277
*†Brandtjen's Leonore Sr3 180 July 510 24 4310 194
¶Brandtjen's Linda Jr3 284 July 579 35 7853 439
Brandtjen's Louella Sr2 333 July 612 28 8382 364
†Brandtjen's Martha Sr2 305 July 224 12 8475 353
S. Brandtjen's Horace D. Brandtjen's Janet
†Brandtjen's Mary Sr2 303 July 567 33 6955 398
†Brandtjen's Minnie Sr2 208 July 447 25 4532 228
¶Brandtjen's Molly Jr2 272 July 647 33 6705 330
*¶Roseway Valentine's Polly 10 256 July 989 45 8091 385
*Roseway Valpolly 10 359 July 1079 41 15743 637

§Branstetter, W. P. & Sons, Darlington, Ind. ARHT
*†Atom's Electa 5 288 June 722 33 7185 331
*†Banner's Lady Amanda Jr3 43 June 1310 50 1849 69
S. Normandy Banner D. Atom's Freckles
†Banner's September Dawn Jr2 121 June 750 42 2648 133
*†Laddie's Bonita Belle 5 43 June 1566 61 2184 88
S. Grain Meadow Laddie D. Atom's Cinderella
*†Laddie's Iris Jane Jr4 273 June 695 31 5916 267
*†Laddie's Luxury Sr3 261 June 1120 43 9197 367

Briel, B., Savage Farm, Sandston, Va.
Savage Farm's Eleanora Jr3 106 June 1139 47 4189 175
Savage Farm's Fredrick's Pride Jr2 91 June 990 44 3102 139
*Savage Farm's Madeline Sr4 134 June 1129 49 5958 257
Savage Farm's Merrybell Sr2 120 June 1052 54 4359 205
Savage Farm's Noble Charm Sr2 55 June 1167 52 2151 97
S. Savage Farm's Noble Valiant D. Savage Farm's Golden's Charm

Brighton Farms, Linwood, N. J.
Bethany Star Bright Jr3 365 June 470 27 11299 566
S. Franchester Shah D. McDonald Farms Daybright
*¶Brandywine Manor Verna 9 122 July 2005 81 8933 356
Churn Creek's Honor's Queen Jr3 82 July 1404 63 3819 178
S. Langwater His Honor D. Silver Forest Royal Queen
Coldspring's Noble's Bessie Jr2 201 July 1138 47 7539 309
Craiglan Valor's May Jr4 162 July 1352 62 8415 416
Craiglan Valor's Prue Jr3 143 July 1017 50 5107 245
*¶Leader's Procida of Pine Creek 6 305 May 210 9 12814 548
S. Janet's Agatha's Leader D. Demonstrator's Procida of P. C. F.
*Maywood Sharon 6 100 July 1650 71 5441 229
McDonald Farms Hazel 5 274 July 1174 58 11727 596
Pine Creek's Lindy's Procida Sr3 184 July 1392 56 9554 392
Ring-Win Carolyn Jr3 311 July 887 45 10818 538
Willow Ridge Mozelle Jr3 249 July 955 42 9727 462

§Brinkman, Ruth F., Echo Farm, Huntington, N. Y. ARHT
†Caumsett Harbor Cluster Jr2 287 June 444 20 5647 257
†Caumsett Ocean Georgette Jr2 305 June 268 14 9366 444
S. Caumsett Dynamo D. Caumsett Country Gemina
†Echo Farm's Dawn Jr2 220 June 663 31 5441 261
*†Joiner's Eva of Granby Farms Jr3 118 June 838 36 3930 185

§Brinser, Ayers, Linwald Farm, Petersham, Mass. ARHT
*†Hobbs Lass of Milestone 5 126 July 935 40 4213 200
S. Hilltop Butterfat Senator D. Hope Lass of Milestones
*†Linwald Butterfat Arkansas Sr3 241 July 800 35 9562 402
*†Linwald Butterfat Juniata 5 200 July 1020 49 7915 385
*†Linwald Butterfat Nile Jr4 157 July 922 44 5634 241
*†Linwald Navajo 5 249 July 1042 50 9473 466
†Linwald Noble Amazon Jr2 258 Apr 35 2 4535 251
S. Linwald Noble Concord D. Sheldegren Evelyn
*†Linwald Noble Nashua Sr3 193 July 620 24 5041 228

§Brinser, Ayers & Joan Waldo, Linwald Farm, Petersham, Mass. ARHT
*†Forge Hill Levity 5 204 July 880 49 6952 374
*†Forge Hill Omgea's Omega 6 156 July 730 38 4389 217
†Linwald Afton Sr2 305 June 250 13 6090 287
S. General of Milestones D. Horse Shoe Jessica
*†Linwald Butterfat Chicopee Sr3 224 July 638 33 5886 311
*†Linwald Butterfat Dnieper Jr4 168 July 901 45 5677 295
*†Linwald Butterfat Missouri Sr3 198 July 669 35 5175 275
*†Linwald Butterfat Swatara Sr3 265 July 840 42 7118 374
*†Linwald Royal Orinoco Jr4 229 July 505 22 5797 264

Brookhart, E. J., Ancestral Acres Stock Farm, Celina, Ohio. ARHT
¶Ancestral Acres Catalpa Jr2 279 June 694 31 7789 352
*¶Ancestral Acres Celeste Sr4 305 June 298 18 8629 513
S. Eth-Mead Cathrine's Ajax D. Celia of Ancestral Acres
*¶Ancestral Acres Esther Jr4 240 June 1175 47 9861 415
¶Ancestral Acres Ethel Jr2 274 June 686 35 7308 360
*¶Ancestral Acres Karen 5 159 June 981 51 6270 340
¶Ancestral Acres Kathie Jr2 274 June 675 43 7203 417
*¶Ancestral Acres Lida 5 142 June 1439 51 7595 307
*¶Ancestral Acres Louella Sr4 305 June 299 15 9764 505
S. Eth-Mead Cathrine's Ajax D. Linda's Lou of Ancestral Acres
*¶Ancestral Acres Sandra 5 207 June 1051 48 8294 364
*¶Argilla Peggy Ann Sr4 63 June 1322 54 2816 131
S. Alfalfa Farm Philosopher D. Argilla Charlotte
¶Boulder Bridge Thetis Jr2 216 June 917 44 6914 320
¶Boulder Bridge Titian Jr2 111 June 1032 48 4135 208
S. Boulder Bridge Conquest D. Boulder Bridge Rosette
*¶Fairlawn F. P. Izora Jr3 224 June 1058 48 9619 470
¶Hominy Hill King's Rosse Sr3 79 June 1147 63 3287 175
S. Riegeldale Coronation King D. Red Fox Orator's Rosalie
*¶Marietta le Rose 6 256 June 921 40 9472 471
*Meadow Lodge Blossom Time 6 304 June 1259 67 13484 713
*¶Nonette of Penn Villa 8 123 June 1291 66 5805 290
¶Phylis's Saffron 5 191 June 1122 51 2857 349
R. F.'s Highlander's Muriel Sr2 266 June 1022 51 9912 494
*¶Ringgold Dotty Sr4 80 June 1454 62 3738 158
S. Broadland Baronet D. Hermitcroft Dorthy
*Rock Creek Rosebud Sr4 365 June 488 32 12136 743
S. Rock Creek Royal D. Rock Creek Rosefan

§Brookover, S. E., Brookacres, Boise, Idaho.
†Aldahome Nell Sr3 259 July 710 37 8948 429
S. Nancy's Darigold Peerless D. Nilo of Aldahome
*†Ashmere's Tom's Arlene 7 152 July 982 49 6049 284
*†Belle of Aldahome 6 143 July 1097 52 6325 284
†Brookacres Bonnebelle Jr3 112 June 926 35 4418 181
†Brookacres Juanita 5 133 July 1086 40 5735 212
†Brookacres Triumph's Belladona Jr2 54 June 910 42 1700 79
S. Windale Leader's Triumph D. Belle of Aldahome
†Goldendale Phyllene Lu Jr3 87 July 1067 44 3367 139
S. Chicona Louis D. Phillida of Chicona
*†Idagem Truman's Myrna Jr3 304 July 519 30 8374 389
*†Leader's Mildred of Jusamite 5 273 June 270 15 7203 362
*†Valley Gem Josephine 7 203 July 1004 41 8434 299
*†Valley Pride's Bea 7 122 June 1586 65 7056 289

Brown, A. L., Clear Springs Farm, Concord, N. C.
*Appin's Query Sr4 252 July 965 55 9460 546
*Clear Springs' Gold Felicia 5 92 July 1413 59 4339 178
S. Clear Springs' Holli-Gold D. Clear Springs' G. Felicia
Clear Springs' Gold Japonica Jr2 96 July 917 40 2897 125
S. Clear Springs' Holli-Gold D. Klondike Japonica
Clear Springs' Honor's Deanna Jr2 284 July 802 40 7554 373
Clear Springs Honor's Lucile Sr2 269 July 808 46 7367 414
Clear Springs' Majesty's Gretta Jr2 365 July 428 27 10477 602
S. Riegeldale Emory's Majesty D. Clear Springs' Prince's Janet
*Clear Springs' Majesty's Hope Sr3 177 July 1290 62 8225 383
Clear Springs' Majesty's Janith Jr2 346 July 675 38 8177 478
Clear Springs' Majesty's Jewel Jr2 365 July 68 4 8718 511
S. Riegeldale Emory's Majesty D. Clear Springs' Princess Jet
Clear Springs' Majesty's Lila Jr2 255 July 859 39 7822 362
Clear Springs' Maxim A. Jean Sr2 122 July 1080 63 4540 256
S. Clear Springs' Advancer D. Gippy Princess Claudia
*Clear Springs' Maxim F Julia Jr4 88 July 1203 76 3534 196
S. Maxim's Master Fred D. Clear Springs' Maxim A. Flo
Clear Springs' Maxim F. Lovely Jr2 102 July 823 39 2903 138
S. Maxim's Master Fred D. Gippy Princess Jill
*Clear Springs' Maxim Freeda 7 122 July 1275 64 5541 269
S. Maxim's Master Fred D. Countess of Garden Creek
*Clear Springs' Princess Inez 6 213 July 873 43 7328 373
*Clear Springs' Princess Rose 7 116 July 1587 74 6240 276
S. Quail Roost Maxim's Prince D. Quail Roost Maxim's Primrose
Clear Springs' Queen Annie Sr2 294 July 843 44 8193 434
Clear Springs' Queen Evelyn Jr2 365 June 56 3 9630 513
S. Clear Springs' Primrose King D. Clear Springs' Max Aline
*Fairlawn Maxim's Gemsey 5 120 July 1234 65 4815 235
S. Quail Roost Rose Maxim D. Bournedale Flapper
Graceland La Noce Baby Sr2 365 June 593 31 9984 537
S. Bournedale Maxim La Noce D. Graceland Max Beautiful
Grand View Majesty's Bellona Jr2 283 July 687 39 6704 395
Grand View Noble Katie Jr2 282 July 922 46 8789 441
*Horse Shoe Conrad's Beauty Sr3 166 July 1053 43 7085 312
Inverness King's Fleurie Sr3 133 July 725 34 5246 229
*McDonald Farms Gracetta 5 287 July 852 47 9085 516
*McDonald Farms Ioma Sr4 114 July 1284 66 5291 239
S. McDonald Farms Prediction D. Klondike Mary
McDonald Farms Pre Katydid Jr2 309 July 916 42 9644 448
*Midview Ivanhoe's Hannah 7 334 July 1045 54 14445 740
*Red Cross Bright Empress Jr3 132 July 969 51 4947 239
*Ruayne Lady Doris Sr4 365 June 433 22 13111 617
S. Riegeldale Judy's King D. Ruayne Illustrator's Duchess
*Sky Brook Rose Maxim's Dora Sr3 61 July 1166 47 2320 93
S. Rose Maxim D. Gippy Princess Dorinda
*Sunshine's Lucky Polly 5 359 July 802 49 10668 618
*Traxdale Majesty Bellona Sr3 74 June 1160 56 2993 168
S. Riegeldale Emory's Majesty D. Clear Springs' Princess Bonnie

§Brown, Frank D., Jr., Mount Ararat Farms, Port Deposit, Md. ARHT
*†Alert's Carie of Mt. Ararat Sr4 171 July 1000 51 7100 363
S. Langwater Alert D. Mt. Ararat's Penelope
*†Alert's Choice of Mt. Ararat 5 95 July 1502 60 4929 206
S. Langwater Alert D. Mt. Ararat's Procris Rose

*Alert's Delilah of Mt. Ararat Jr3 350 July 490 27 7975 445
†Bethany Noble Bess Jr2 280 July 621 27 6983 320
*†Challenger's Aida 6 240 July 813 41 7669 414
*Fancier's Cheeta of Mt. Ararat Sr3 358 July 262 14 12325 628
S. McDonald Farms Fancier D. Riveredge Premier's Bella
*†Fancier's Cherie of Mt. Ararat Sr4 94 July 1703 56 5408 206
S. McDonald Farms Fancier D. Rex's Alfontina of Mt. Ararat
*†Fancier's Della of Mt. Ararat Sr3 224 July 1331 49 10906 462
*†Fancier's Diann of Mt. Ararat Jr3 305 June 292 15 7169 361
S. McDonald Farms Fancier D. Foremost Trudie
*Fancier's Dido of Mt. Ararat Jr3 335 July 715 32 9526 443
*†Fancier's Dolly of Mt. Ararat Jr4 146 July 1193 59 6486 314
Fancier's Edda of Mt. Ararat Sr2 346 July 890 39 10658 496
†Fancier's Edna of Mt. Ararat Sr2 213 July 830 38 6122 288
†Fancier's Elise of Mt. Ararat Sr2 305 July 759 34 8907 397
S. McDonald Farms Fancier D. Rex's Agnes of Mt. Ararat
*†Fancier's Ettie of Mt. Ararat Jr3 107 July 1052 54 4067 204
S. McDonald Farms Fancier D. Rex's Nettie of Bolton
*Fancier's Harriet of Mt. Ararat Jr3 331 July 794 40 10092 531
*†Foremost Raina 7 157 July 1266 49 7342 277
†Frewvale Alert's Camelia Jr2 168 July 902 49 5618 281
*Hercules' Dahlia of Mt. Ararat Jr3 335 July 666 36 10389 522
*King's Adrianna 5 355 July 1196 47 16079 700
*†King's Baroness of Mt. Ararat 5 222 July 1224 47 10314 459
*†King's Luelabell of Bolton 7 156 July 1111 50 6282 305
*†Maple Lane Africander's Gordie 11 305 June 469 25 8179 399
S. Saugerties Africander D. Fair Weather Gordie
*†Marlboro Patsy Jr4 224 July 1212 49 10371 454
*†Meadow-Gold Paulette 6 110 July 1147 45 4431 183
S. Cowham's Coronation Rex D. Meadow-Gold Duke's Pauline
†Mt. Ararat Royal Empress Jr2 298 July 602 23 7999 350
†Mt. Ararat Royal Fairest Jr2 156 July 882 40 5690 226
†Mt. Ararat Royal Fairy Jr2 134 July 991 42 4991 207
†Mt. Ararat Royal Fantasy Jr2 107 July 1191 48 4194 183
S. Mt. Ararat Royal Valor D. Fern Spring Mamie
†Mt. Ararat Royal Fawn Jr2 168 July 1007 53 6117 277
*†Mt. Ararat Royal Fey Jr2 142 July 1005 40 4758 199
†Mt. Ararat Royal Figurine Jr2 92 July 1159 42 3397 135
S. Mt. Ararat Royal Valor D. Alert's Choice of Mt. Ararat
*†Mt. Ararat Royal Flame Jr2 145 July 1135 45 5492 207
†Mt. Ararat Royal Freda Jr2 92 July 1322 58 4055 168
S. Mt. Ararat Royal Valor D. Alert's Cadence of Mt. Ararat
†Mt. Ararat Royal Frolic Jr2 61 July 1247 46 2434 105
S. Mt. Ararat Royal Valor D. Riveredge Alert's Winsome
†Mt. Ararat Royal Fuchsia Jr2 177 July 911 36 5960 242
†Mt. Ararat Royal Fulfilment Jr2 105 July 958 41 3467 146
S. Mt. Ararat Royal Valor D. Rex's Alba of Mt. Ararat
*†Mt. Ararat's Challenger Rhea 8 61 July 1492 62 2968 123
S. Wils Rose's Challenger D. Rose King's Venture
*†Mt. Ararat's Butterfat's Ginnie 6 260 July 1115 52 10967 464
*†Pharos Border King's Frostana Sr4 225 June 952 51 9129 470
*†Rex's Aleen of Mt. Ararat 6 162 June 158 8 5964 281
*†Rex's Ariadne of Mt. Ararat 6 124 July 1345 51 5838 239
*†Rex's Beauty of Fair Field Jr3 116 July 1279 55 5640 264
S. Meadow-Gold Rex Royal D. Pearl's Janett of Fair Field
*†Rex's Caro-Babe of Mt. Ararat Jr4 164 July 1316 53 7642 324
*†Rex's Cola of Mt. Ararat Sr3 283 July 1109 43 11995 518
*†Rex's Colleen of Mt. Ararat Jr4 278 June 800 37 10159 445
*†Rex's Cowslip of Mt. Ararat Jr4 154 July 1173 53 7101 324
†Rex's Dearie of Mt. Ararat Jr3 163 July 1386 65 8656 384
*Rex's Deborah of Mt. Ararat Jr3 365 July 534 24 9544 410
S. Rex's Vox Pop of Bolton D. Mt. Ararat's Butterfat Bae
*†Rex's Dixanna of Mt. Ararat Jr3 213 July 765 30 8924 412
*Rex's Dorthea of Mt. Ararat Sr3 334 July 974 40 12492 547
*†Rex's Dream of Mt. Ararat Sr3 136 July 1279 50 6188 249
*†Rex's Duchess of Mt. Ararat Jr3 252 July 939 43 9156 457
Rex's Ella of Mt. Ararat Jr2 365 July 765 36 12430 566
S. Rex's Vox Pop of Bolton D. Mt. Ararat's King's Trudy
†Rex's Exquisite of Mt. Ararat Jr2 305 June 508 23 9194 390
S. Rex's Vox Pop of Bolton D. Mt. Ararat's Butterfat's Ginnie
†Rex's Faline of Mt. Ararat Jr2 99 July 970 39 3222 133
S. Rex's Vox Pop of Bolton D. Mt. Ararat's Valiant's Ida
†Royal's Emerald of Mt. Ararat Jr2 305 June 503 28 9068 429
S. Mt. Ararat Royal Valor D. Rex's Colleen of Mt. Ararat
*†Sherwood Forest Queen Kudos 8 114 July 1326 53 4917 199
S. Coronation Potentate D. Sherwood Forest's Arrogant Kay
*†Valiant's Charm of Mt. Ararat Sr4 266 July 1081 51 11525 555
*†Wonderboy's Rosalind of Bolton 7 157 July 1331 59 7995 383

Brown, H. H., Glen Echo Farms, Newberry, S. C.

†Glen Echo Golden Bonnie 7 59 July 1044 52 1931 107
S. Quail Roost Goldenrod D. Resolution's Sarah
†Glen Echo Golden Dixana 7 140 July 834 39 4391 208
S. Quail Roost Goldenrod D. Glen-Echo's Jessie's Dixie
†Glen Echo Golden Frances 8 115 July 911 47 3823 192
S. Quail Roost Goldenrod D. Glen-Echo's Golden Grace Rose
Glen Echo P. J. Flo Sr2 365 July 128 7 8835 482
S. Quail Roost Prince James D. Glen Echo Golden Fay
Glen Echo P. J. Rachel Sr3 319 July 629 32 8101 416
†Glen Echo Prince's Fancy Sr4 71 June 1007 49 2624 119
S. Quail Roost Prince James D. Glen-Echo's Jessie's Dixie

§Brown, Lloyd W., Riverview Farm, Durham, N. C. ARHT

†Hemlock Susan Jr2 305 Apr 646 34 6505 324
S. Klondike Kemlock D. Susanna of Cottonade
*†Hillandale Cavalier's Mildred Sr4 260 June 537 30 5953 315
*†Marcella of Cottonade 5 267 May 418 20 4738 232
†Riverview Maxim's Doris Jr2 70 June 676 29 1677 73
S. Croasdaile's Maxim's Pat D. Clear Springs' Princess Liz

§Brundige, W. P., P. L. & Angie, Elm Echo Farm, Columbus, Ohio. ARHT

Fairlawn L. Fairy 5 270 June 693 39 7616 426
Patty Marie of Elm Echo Jr4 105 May 1271 50 4157 186
*Vision's Hilda of Pine Grove 5 198 July 843 35 6778 294
S. Foremost True Vision D. Kozie Ann of Pine Grove Farms

§Bryan, Amos, Meadow Spring Farm, Perkasie, Pa. ARHT

*†Meadow Spring Generous 5 305 June 472 23 8313 405
S. Rockingham Chattel D. Meadow Spring Twilight
*†Meadow Spring Jeanine 2d Sr4 304 June 487 30 6094 374

§Bryan, Paul S., Whitebry Farm, Perkasie, Pa. ARHT

Chattel's Roxie Jr3 348 July 604 36 9745 540
Hero's Peerless Dawn Jr2 365 June 212 13 9277 496
S. Fairlawn Peerless Hero D. Meadow Spring Marguerite 2d
Hero's Peerless Mirth Jr2 86 July 851 37 2492 103
S. Fairlawn Peerless Hero D. Monarette
Hero's Peerless Patience Jr2 128 July 761 33 3752 142

†Hero's Peerless Princess Sr2 198 July 924 47 6867 330
Hero's Peerless Starlight Jr2 350 July 259 12 8068 385
Hollicharm's Marlene Jr3 365 July 59 4 8802 548
S. Hill Girt Perky D. Maridel's Hollicharm
*†Maridel's Charmette Jr4 75 July 1170 53 2768 138
S. Hill Girt Perky D. Maridel of Edgewood Farm
*†Meadow Spring Starlight Maxine Jr4 212 July 1081 53 9208 434
†Meadow Spring Starlight's Maid 5 110 July 1142 63 4624 235
S. Rockingham Chattel D. Meadow Spring Starlight 8th

§Bumpass, R. D., Jadan Farm, Roxboro, N. C.

†Beaver Creek Noble Anne Sr2 172 July 809 33 4892 211
Maxim Noble Ann Sr2 365 June 250 12 6701 334
S. Quail Roost Noble Knight D. Maxim's Rosanna
Maxim's Roxanna 6 365 July 288 14 8609 429
S. Quail Roost Maxim's Norman D. Royal Roxanna Beauty
*Quail Roost Ideal Miss 5 365 June 75 4 12192 691
S. Quail Roost Maxim's Ideal D Quail Roost Lucky Miss

Burlingham, Lloyd, "Ton o' Gold Guernseys," Oconomowoc, Wis.

*Urbandale Florine 6 52 June 1701 82 2894 147
S. War Prince of The Glen D. Urbandale Flower
†Urbandale Labelle 9 95 May 1293 85 3847 232
Valencian's Beatrice Jr2 243 June 799 36 7230 331
Yahara Ann Sr2 351 June 673 39 7412 405

§Burns, Arthur C. & Sons, Darby Maple Farms, Milford Center, Ohio. ARHT

†Beauty's Princess Becky Jr2 267 July 129 7 4772 221
S. Raemelton Corking Promoter D. Morrow's Beauty Maid
†Darby Maple Cardinal Sr2 305 July 192 9 6654 275
S. Welcome-In Chardon D. Welcome-In Rose Jean
†Darby Maple Carolyn Jr2 305 June 233 11 5901 292
S. Welcome-In Chadron D. Lady of Mount Cherry
*†Darby Maple Carrie Jr3 274 July 743 29 9324 372
†Darby Maple Cecilia Jr2 175 July 640 25 4064 163
†Darby Maple Celeste Jr2 116 June 967 40 3753 149
†Darby Maple Cheer Jr2 176 July 696 30 4248 166
†Darby Maple Cleopatra Jr2 166 July 706 29 3902 155
†Darby Maple Cloa Sr3 89 July 1113 46 3432 136
S. Welcome-In Chadron D. Darby Maple Tulip
†Darby Maple Corona Jr2 138 July 758 30 3474 146
†Darby Maple Crystal Sr2 229 July 406 18 4226 201
*†Russada Sunglow 5 149 June 651 32 3892 176
†Way-Ellen Farms Czar's Emerita Jr2 246 July 742 33 7199 321
†Welcome In Chum's Marian Jr2 68 July 334 16 1017 58
S. Langwater Chum D. Welcome In Marian

Burton, Oliver M., Burton Lane Farm, Lake Forest, Ill. ARHT

*Adelmer's Alert Elsa 7 117 July 1336 63 5420 264
S. Ridglydale's Villamere Alert D. Richmont Proserpine
Adelmer's Sargon Catherine 9 207 July 938 55 7506 399
Burton Lane's Alert Ideal Jr3 332 July 579 39 10532 567
*¶Burton Lane's Edith's Flirt 7 76 July 1610 72 4238 195
S. Coronation Concentrate D. Tianna's Edith
*Burton Lane's Sargon Gorgeous 5 180 July 1408 64 9144 419
Burton Lane's Sargon Happy Sr3 342 July 459 27 7139 358
*†Burton Lane's Sargon Helen Jr4 223 June 609 33 6925 359
*†Burton Lane's Sargon Hermosa Jr 114 July 1161 56 4810 225
S. Green Meads Sargon D. St. James Champion's Lillian
*Burton Lane's Sargon Hope Jr4 365 June 731 42 14936 769
S. Green Meads Sargon D. Tianna's La Noce Kosette
*Burton Lane's Sargon Isabel Sr3 242 July 1334 65 11977 556
†Burton Lane's Sargon Jewel Sr3 130 July 942 43 4644 233
Burton Lane's Supreme Kate Sr2 317 July 880 49 10748 572
Burton Lane's Supreme Kathryn Sr2 318 July 805 34 9697 386
Burton Lane's Supreme Kinchin Jr2 329 July 822 47 9748 513
Burton Lane's Supreme Kirsten Jr2 315 July 979 51 12247 555
Burton Lane's Supreme Lenora Jr2 155 July 1184 55 6776 277
Burton Lane's Supreme Linda Jr2 214 July 1131 52 8473 344
Burton Lane's Supreme Lorraine Jr2 223 July 1044 51 8593 395
†Burton Lane's Supreme Lynn Jr2 153 July 944 44 5073 229

Bush, Alvin R., Wyno Farm, Muncy, Pa.

Coldspring's Beauty's Rosetta Jr2 286 July 915 51 9558 483
Farview's Luella Jr4 231 July 1257 69 10575 543
Glenburnie Royal's Ruby Sr3 359 June 422 26 10632 576
S. Coldspring's Hardwick's Royal D. Glenburnie Ruby
*Langwater Angelic 6 126 July 1749 74 7771 354
¶Pine Brook Farms Rosebud Jr3 251 June 1002 48 9425 457
*Pine Manor King's Romance 7 131 July 1721 90 8004 409

Byers, Thad M., Byers Guernsey Farm, Columbus, Ohio. ARHT

*¶Alex's Buttercup's Darling 6 161 July 1547 66 9490 374
Alex's Pollyanna's Rosebud 5 340 July 1340 56 16164 663
Basquaerie Drummer's V-E Jane Jr2 339 July 886 41 10783 519
Byers' Alex's Star Sr2 338 July 683 34 10362 469
¶Byer's Eureka Sr3 261 July 488 29 8141 427
¶Byers' Patricia Sr2 254 July 664 33 6742 374
¶Byers' Snowflake Sr2 305 June 194 10 10053 524
S. Villa-Way Caroler D. Canaday's Olivia
¶Byer's Villa Way Ferdina Jr3 278 May 648 29 7422 354
Climax's Foster's Bess Sr2 348 June 864 41 12458 587
*¶Edinham K. Celia 6 91 July 1505 63 4647 235
S. Spar Hill Coronation King D. Shona Patricia
*¶Graceland Bomber's Pricilla Jr4 87 July 1488 65 4559 196
S. Foremost Bomber D. Caswell's Matchless Daisietta
*¶Hermitcroft R. Kitty 6 152 July 1443 60 7600 317
¶McDonald Farms King's Kassie Jr2 190 July 1033 49 7609 350
¶Meadow Lodge Climax's Lass Sr3 196 July 1099 46 7904 349
¶Morrow's Grace Rose Jr3 273 June 929 43 10819 491
Navigator's Carmelita Jr3 323 June 794 38 9808 512
Navigator's Connie Jr3 347 June 1063 62 12357 650
¶Pettey's Beautiful Jr3 271 July 902 41 9778 437
Raemelton Levity Charity Jr2 243 June 669 32 6696 308
¶Sterlingold Princess Lorraine Jr2 143 July 890 42 4649 202
¶Stonybrook Hollistar's Wonder Sr2 243 July 1159 43 11669 475
*¶Woodacres Baroness Alice 5 299 July 689 34 9492 498

Cain, John E., Company, Alfalfa Farm, Topsfield, Mass. ARHT

¶Charity of Alfalfa Farm Jr2 134 May 1003 47 4617 195
*¶Fairlawn H. Hattie Sr4 151 May 1119 57 5440 286
¶Flying Horse Select's Sunbeam Sr2 303 May 810 54 11004 603
*¶Georgianna of Mountain Mowings 5 174 May 1355 60 8176 329
*¶Lincoln Fancy Free 6 104 May 1372 60 4396 204
*¶Lincoln L. Donnabella Jr3 89 May 1336 56 3686 148
S. Lincoln Levity Prince D. Lincoln Delight's Donnabell

†Lincoln L. Prophetess Sr2 281 May 202 9 6023 281
s. Lincoln Levity Prince D. Lincoln Delight's Prophetess
¶Lincoln Miss Mary 5 151 May 1062 50 5265 241
*¶Lincoln St. Dimple 6 114 May 1147 53 4485 201
¶Lincoln St. Fancy Free Sr2 195 May 1163 53 7562 314
*¶Lincoln Wilda 5 67 May 1521 61 3189 125
s. Lincoln Crusader D. Lincoln Fancy
¶Rosewald Comfort's Desire Sr2 92 May 1349 64 4093 206
s. Langwater Darius D. Catamount Comfort
*¶Rosewald Naomi 6 61 May 1538 65 3079 145
s. Langwater Darius D. Thirlstane's Empress Eugenie
*¶Steele Hill Crusader's Memoir 6 109 May 1038 52 3899 193

Caldwell, R. B., Hazelwood Farms, Chester, S. C. ARHT
¶Hazelwood's Callie Jr3 257 June 732 33 8082 333
Hazelwood's Hollimay 5 282 June 684 35 8082 391
Hazelwood's Jule Sr4 295 June 572 33 8872 423
¶Hazelwood's Leola Jr2 270 June 972 43 8364 356
¶Hazelwood's Loris Jr2 271 June 738 35 6944 315
¶Hazelwood's Marilyn Sr2 135 June 932 39 4559 184
¶Hazelwood's Maxim Jane Sr2 67 June 829 37 1931 78
s. Hazelwood's King Maxim D. Hazelwood's Nobby
Hazelwood's Nanet Sr4 365 June 176 8 8836 440
s. Rockingham Cestrian D. Hazelwood's Nan
¶Hazelwood's Rosetta 5 216 June 764 36 6541 289
Hazelwood's Venus Sr3 365 June 88 4 10551 465
s. Rockingham Cestrian D. Hazelwood's Viola

Camp, Edith Clay, Holliknoll Farm, Franklin, Va. ARHT
Holliknoll Maxim Martha Jr2 201 July 884 51 6419 364
Holliknoll Royal Ada Sr2 153 July 1291 66 6454 373

Camp, W. M., Holliknoll Farm, Franklin, Va. ARHT
*¶Appin's Nell 7 305 July 9 8352 374
s. Appin's Jeweler D. Appins Joyce
¶Benjamin's Choice Bellona Jr2 103 July 1295 64 4584 212
†Brays Island Bon-Ton's Actress Jr2 177 July 878 40 6337 300
¶Cesor Ellton's Lassie Jr2 253 July 957 44 8527 359
¶Clear Springs' Majesty's Fern Jr2 253 July 462 25 4847 232
*¶Dinsmore Maxmost Floral Sr4 305 June 338 19 7123 379
s. Quail Roost Maxmost D. Flora of South Fork
Fairlawn K. Heroine Sr3 335 July 898 48 11038 653
*Fairlawn Maxim's Hortense Sr4 153 July 1157 52 6055 264
¶Hillandale Jewel's Eliza Jr2 305 June 469 23 7635 367
s. Hillandale Cavalier's Maxmost D. Hillandale Sparkling Jewel
¶Holliknoll Foremost Kit Jr3 153 July 1101 51 5907 267
¶Holliknoll Royal July Jr2 305 July 1125 45 11410 461
s. Rockingham Royal Sailor D. Burch's Butterfat Lois
¶Midview Duke's Nannie Jr2 87 July 1606 72 4534 193
s. Midview's Duke D. Midview Chieftain's Nannie
Riegeldale Conqueror's Darling Sr3 268 July 815 38 7719 377
¶Vaughandale's Petite Jr2 270 July 1072 51 10732 475
*¶Wilburn Little Minnehaha Sr4 108 July 1297 58 4595 209

Carlson, C. I., Shady Oak Dairy, Guilford College, N. C.
*Cherry's Maxim Mae 8 344 July 1136 51 14466 654
Cherry's Nancy of Skuggek 6 55 July 1174 62 2078 103
s. Willowmere Banker D. Danwater Cherry
*Comet's Jeanette of Skuggek Sr3 172 July 1106 59 7010 352
¶Comet's Josie of Skuggek Sr3 305 May 135 7 8596 469
s. Riegeldale Emory's Comet D. Skuggek Banker's Princess
¶Comet's Violet of Skuggek Sr2 272 July 849 42 8324 459
¶Comet's Virginia Skuggek 5 276 July 795 41 7768 395
*Hercules' Bessie Vega 11 365 June 354 18 13479 637
s. Antietam Gem's Hercules D. Harvester's Bessie Brown
*Maxim Pansy of Skuggek 7 108 July 1331 63 4829 223
s. Kemah Craftsman D. Lonicera Maxim Pansy
*Quail Roost Noble Mary 5 148 July 1032 56 5900 293
¶Riegeldale Ben's Ladyship Sr2 287 July 645 36 6830 372
*Sik-co King's Armedia 6 346 July 613 41 8762 575
Skuggek Banker's Princess 6 213 July 1002 47 7551 367
s. Willowmere Banker D. Todrick's Princess
Skuggek's Elaine Sr2 353 July 1044 65 12564 666
¶Skuggek's Golden Maid Sr3 140 July 948 50 4534 217
¶Skuggek Jewel 6 239 July 767 42 6531 340
Skuggek's Maxim Bessie 5 339 July 681 40 10501 569
¶Skuggek's Vera Sr4 83 July 807 39 2213 107
s. Riegeldale Emory's Comet D. Roxie's Maxim of Skuggek

Cassatt, E. B., Est., Chesterbrook Farm, Berwyn, Pa. ARHT
¶C. F's Fair Lady Jr2 53 July 873 42 1519 73
s. C. F's Santa Claus D. C. F's Bright Lady
¶C. F's Good Gift Sr2 182 July 721 41 4844 252
*¶C. F's Lady Victory Jr4 213 July 807 43 8043 435
¶C. F's Roman Hyacinth Jr2 235 July 832 46 8005 407
¶C. F's Romulus' Nell Jr2 122 July 944 49 4213 209
¶C. F's Roulette Sr2 305 July 157 9 7065 400
s. Coldspring's Romulus Lad D. C. F.'s Topscotch
¶C. F.'s Starlet Jr2 170 July 927 56 6000 304

Caughman Brothers, Golden Glow Farm, Lexington, S. C. ARHT
Golden Glow Faithful Diana Sr2 171 July 916 49 5571 286
Golden Glow Faithful Hannah Sr2 187 July 957 49 6247 300
Golden Glow Faithful Marietta Jr2 240 July 925 48 7630 383
Golden Glow Faithful Winnie Jr2 173 July 818 37 5132 244
Golden Glow Maxim Hattie Jr3 79 July 1160 52 2810 126
s. Quail Roost Bonnie Maxim D. Pedro's Gippy Honora
Golden Glow Maxim Hester Sr2 365 July 386 24 8606 464
s. Quail Roost Bonnie Maxim D. Pedro's Gippy Honora
Golden Glow Maxim Marion Sr2 365 June 394 21 11027 512
s. Quail Roost Bonnie Maxim D. Sunshine's Lucky Mary
Golden Glow Maxim Sunlight Sr3 74 July 1127 47 2705 114
s. Quail Roost Bonnie Maxim D. Watershed's Majesty Scarlett
North View Franklin's Sis Jr3 365 June 186 12 10026 527
s. Coker Butterfat Franklin D. Fairlee Acres Maxim Sis
*¶North View Lady Rose 6 256 July 792 40 8937 423
North View Noble Sister Sr3 71 July 1222 54 2792 120
s. Coker Viola's Noble D. Fairlee Acres Maxim Sister
Valla's Designer Leading Lady Jr2 365 June 609 34 9773 487
s. Maple Lane Valla's Designer D. Butterfat Bonnie Princess Pat

Cecil, Ephraim, Huntington, Ind. ARHT
Miamadale R. A. C. Fern Jr3 329 May 218 11 7913 407
s. Ridglydale's Alert Challenger D. Miamadale Rozeln Gem

Chadwick, Joseph A., Chadwick Farm, North Ogden, Utah. ARHT
Cleo's Flossy Girl Sr4 173 June 892 53 6744 342
*†Dawnita of Chadwick Farm Jr4 61 June 1029 57 2117 118
s. Fairlawn Peerless Earle D. Dora of Chadwick Farm
¶Gwen Toby of Green Valley 5 173 June 1063 48 7524 328
†Poppy's May of Green Valley Sr2 94 June 631 26 2276 87
Rosette Daisy of Green Valley 5 228 June 915 42 8626 386

Champlin, William H., Haven Hill Farms, Rochester, N. H. ARHT
*Argilla Rose Louise 6 148 July 1381 62 7059 302
*Blakeford Cornelia 5 239 July 983 50 9574 469
Edgewood Peer's Pansy 5 111 July 1758 69 6529 294
s. Rockingham Royal Peer D. Edgewood Farm's Fazianna 2d
¶Flute of Haven Hill Sr2 305 June 447 22 9013 445
s. Flying Horse Drummer D. Monarch's Dazzle
¶Forges Rosenda Sr2 256 July 825 50 7648 419
¶Mandolin of Haven Hill Jr2 279 July 834 56 8953 470
Ringgold C. Amy Jr2 113 July 1226 53 4799 210
s. Riegeldale Conqueror's Emory D. Ringgold Amelia
Rosewald Golden Bloom Jr3 180 July 1473 67 9337 420
¶Rosewald Grace 6 146 June 975 47 5271 240
*Savery's Cheerful 5 125 July 1415 62 6448 275
*¶Secret's Paragon Sr4 274 July 946 51 10447 522

Chapin, Arthur J., Vanity Farm, Brandon, Wis.
¶Donna of Vanity Jr3 199 July 828 35 5958 259
¶June of Vanity 11 305 July 477 24 7924 362
s. Corium Slogan's Norman D. Joyce of Vanity
¶Little Beauty of Vanity 6 301 July 625 31 8219 381
Pattie R. of Vanity Jr2 82 July 893 32 2685 93
s. Rockingham Reliable D. Pattie of Vanity
Peggy R. of Vanity Sr2 72 July 997 38 2440 93
s. Rockingham Reliable D. Peggy of Vanity

Chatham, Thurmond, Klondike Farm, Elkin, N. C. ARHT
*Gold Branch A. D. Rosebud Beauty 8 365 June 388 18 17556 705
s. Gayoso Ranger's Actor D. Gold Branch D. Rosebud
*Klondike Double Fern Jr4 301 July 658 28 8866 395
Klondike Foremost Fay Jr2 145 July 1054 41 5888 240
*Klondike Holliborg Sr3 137 July 1405 64 6809 294
Klondike Hollicora Jr2 235 July 1025 45 8701 367
*Klondike Hollimae Jr4 279 July 833 37 9701 439
*Klondike Hortense 5 365 July 575 27 12320 579
s. Klondike Hollimost D. Edisto Farm's Kadi's June
Klondike Knight's Dora Sr2 186 July 859 46 5529 286
*Klondike Kodetia Jr4 251 July 1095 54 9592 448
Klondike Lady Victoria Jr3 364 July 538 26 11212 510
*Klondike Libby Sr4 308 July 835 37 10468 477
*†Klondike Lovely Lady Jr3 129 July 984 40 4867 212
Klondike Lucy Jr3 266 July 447 23 5967 313
Klondike Predictmost Bonnie Jr2 352 July 812 44 10129 526
Klondike Predictmost's Pauline Jr3 122 July 1225 53 5303 219
Klondike Predictmost's Queen Jr2 346 July 750 44 9270 507
Klondike Predictmost's Rosa Jr3 193 July 926 46 5948 296
Klondike Ray Jewell Jr2 179 July 890 44 5661 256
Klondike Raymost's Ora Sr2 266 July 849 40 7297 372
Klondike Ray Tulip Jr2 295 July 621 32 6663 336
*McDonald Farms High Star 5 188 July 823 45 6015 324
*Mobjack Primrose 8 365 July 240 10 16301 792
s. Klondike Glamour D. Peony of Auburn
*Valmost's Rosa Sr4 278 July 1002 57 10966 531

§Cheek, Newman, Station Camp Farm, Hendersonville, Tenn. ARHT
†Belmont View Patricia Sr3 126 Aug 1038 55 4774 222
†Clear Springs' Agnes Jr2 305 Aug 406 20 8049 361
s. McDonald Farms Super Prediction D. Edisto Farm's Althea
†Clear Springs' Fawn's Flossie Sr4 244 Aug 788 42 7520 365
†Daughter of Gray's Bess Sr4 231 Aug 850 40 7833 334
†Fairwold Reveller's Pride 6 258 Aug 1178 56 11617 480
†Hamilton County's Bonita Sr4 112 Aug 860 36 3975 157
s. Quail Roost Maxim's Anchor D. Quail Roost Bonita
†Hazelwood's Evelyn 7 73 Aug 1278 54 3027 131
s. Butler Island Bellringer D. Hazelwood's Ella
†Hazelwood's Mina 5 244 Aug 1226 57 9918 461
†Idlehour's Norma 5 131 Aug 1238 50 5683 231
†Klondike Henrietta 5 266 Aug 826 38 9033 410
*†Klondike Kleopatra 7 59 Aug 1221 51 2409 107
s. Argilla Knight D. Amber's Wally of Myrtledale
*†Maxim's Kate of Grassy Grove 5 305 July 724 34 8620 445
s. Rose Maxim D. Top's Ladybell of Grassy Grove
†Midview's Double Cross 6 305 July 426 19 6347 280
s. Raider's Ivanhoe D. Edward's Double Cross
†Milton Farms Laura 6 183 Aug 993 47 5853 262
†Nejasco Meteor's Brenda Sr2 59 Aug 1215 52 2388 102
s. Riegeldale Emory's Meteor D. Myrtledale's Gay Drucie
†Renabie Conqueror's Bellona Jr3 305 Aug 79 4 8003 443
s. Riegeldale Emory's Conqueror D. Cesor Bon-Ton's Vinette
†Riegeldale Viscount's Dorothea 6 266 Aug 760 34 8722 356
†Sky Brook Martha 5 236 Aug 474 25 6300 287
†Station Camp's Fawn Jr2 120 Aug 1161 58 4653 204
†Station Camp's Mina's Penny Sr2 125 Aug 946 42 4100 179
†Station Camp's Sunshine Jr2 62 Aug 1155 48 2345 105
s. Maple Grove Admiral D. Sunshine's Lucky Nettie
†Sunshine's Lucky Nettie 6 178 Aug 1145 60 7396 374
†Valenzia of Douglas Manor 8 184 Aug 983 44 6935 301

Cheney, B. Austin, Trustees u/will, Falcon's Flight Farms, Litchfield, Conn. ARHT
*¶Brian Boru Commentator's Edith 6 305 July 480 28 11322 593
s. Fairlawn Commentator D. Brian Boru Edith
*¶Falcon's Althea 6 278 July 1084 51 13209 555
¶Falcon's Ideal Sr2 244 July 688 32 7427 344
¶Falcon's Idol Jr2 283 July 456 32 7154 369
¶Falcon's Josie Jr2 237 July 893 37 8227 348
*¶Falcon's Rowena 10 186 July 1227 51 8648 383
*¶Flat Brook Her Sunrise Jr3 305 July 145 11 7653 428
s. Coronation Herald D. Morningside's Sunrise
*¶Holcomb's Daphne Jr4 305 July 314 20 9173 537
s. Gayhead's In-culcate D. Rex's Pollyanne of Meadow Brook
*¶Sterlingold Claudia Jr3 305 July 174 11 9717 455
s. Coronation Climax D. Sherwood Forest Queen Melody
*¶Sunny Lea Adrienne Jr4 305 July 68 3 12348 569
s. King Sequel of Sunny Lea D. Lady Olympus of Sunny Lea
*¶Wood Ford Wendie Jr3 290 July 548 32 8786 443

Christal, Henry I., Hanover Hill Farm, Yorktown Heights, N. Y.
Brookdell Sunmaid Jr2 66 July 955 40 2042 136
s. Wyebrook Imperial D. Brookdell Sunna
Fairlawn F. P. Judy Jr2 115 July 1289 57 4724 20

†Hanover Hill Molly's Majesty Jr2 194 July 727 42 5257 272
†Judith of Beech Wood Farm Jr4 225 July 748 37 7171 339
Madrey Farm Levity Mertie Jr2 345 July 719 36 9530 454
†Madrey Farm Princess Della Sr2 88 July 777 41 2392 123
S. Maple Lane Jacquelin's Prince D. Madrey Farm Peerless Diana
†Madrey Farm Princess Leader Sr2 213 July 664 41 5310 296
*McDonald Farms Supreme Levity Jr4 244 July 1042 44 10615 551
Quinton Stock Farm Betsy Jr3 135 July 1492 62 7007 317
¶Rose-Ann Butterfat's Isabel Jr4 192 July 605 32 4836 254
*Skyline Mystery Sr4 365 June 412 23 13254 727
S. Pine Manor King Melody Master D. Skyline Regent's Mary Ann

§Church Farm School, Glenloch, Pa.

†Beauty of C. F. S. Jr2 175 July 645 41 4323 253
†Bon Ami of C. F. S. Jr2 186 July 524 25 3840 180
†Church Farm School's Joy Jr3 52 July 913 43 1566 75
S. Hill Girt Whitford D. King's Bess of Whitford
†Delight of C. F. S. Sr2 224 July 872 41 7073 336
†Duke's Alphea of Whitford 7 204 July 869 49 7209 399
†Duke's Ethel of C. F. S. Jr3 258 July 442 19 5525 247
†Duke's First of Whitford 8 305 July 317 16 10431 540
S. Roamer's Duke of Whitford D. Whitford's Foremost Bess
†Duke's Mary of C. F. S. Jr3 305 June 171 11 9322 486
S. Roamer's Duke of Whitford D. Whitford's Mary Lee
†Duke's Princess of C. F. S. Jr3 122 July 1001 51 4525 227
†Duke's Princess Rose Queen Jr3 305 June 112 5 9383 429
S. Roamer's Duke of Whitford D. Whitford's Rose Queen
†Duke's Queen of C. F. S. Jr3 305 July 162 10 8008 466
S. Roamer's Duke of Whitford D. Whitford's Queen
†Duke's Rosalie of C. F. S. Jr2 288 July 660 28 7062 328
†Duke's Rose Marie of C. F. S. Jr3 274 July 638 34 6784 346
†Goldilocks of C. F. S. Jr2 157 July 793 36 4382 211
†Honora of C. F. S. Jr2 305 June 23 1 7936 407
S. Hill Girt Whitford D. Duke's Jeannie of Whitford
*†Lois of C. F. S. Jr4 279 July 908 56 9945 552
†Maytime of C. F. S. Jr2 274 July 535 27 5709 309
*†Roamer's Alphea of C. F. S. Jr4 130 July 1028 41 5931 213
†Roamer's Foremost Bess Jr2 134 July 607 29 2864 140
†Roamer's Isabella of C. F. S. Jr3 104 July 874 40 3442 163
S. Strongheart's Roamer D. Roy's Bella of Whitford
†Roamer's Jean of C. F. S. Jr3 305 June 215 12 7104 370
S. Strongheart's Roamer D. Whitford's Jeanine
†Roamer's Pearl of C. F. S. Jr4 101 July 1035 48 3800 188
S. Strongheart's Roamer D. Whitford Pearl
†Roamer's Precious of C. F. S. Jr2 182 July 613 31 4140 198
†Roamer's Ridinghood of C. F. S. Jr4 177 July 849 40 5620 264
*†Rose of C. F. S. 5 159 July 883 48 5919 308
†Whitford's Effie 6 186 July 1298 56 8584 376
†Whitford's Patronella 5 256 July 826 60 7791 481
†Whitford's Rose Queen 5 303 July 858 45 10362 522
*†Whitford's Spotted Pearl 5 156 July 905 46 5379 265
†Whitford's Valentine 7 299 July 793 42 9951 530

§Clark, William C., Quarry Valley Farms, Lahaska, Pa. ARHT

†Churn Creek's Royal Hilda Jr2 61 July 833 31 1702 66
S. Langwater May Royal D. Blossom's Bright Hilda
Cornelian of Quarry Valley Farm Sr2 163 July 705 36 5058 236
Craiglan Gambol Jr4 340 July 768 43 9794 527
Lad's Emerald of Q. V. Sr3 130 July 855 44 3851 196
†Lad's Moonstone of Q. V. Sr3 60 July 1030 46 2115 101
S. Riegeldale King's Lad D. Quarry Valley's Moonstone
†Quarry Valley Lad's Jessie Jr2 305 July 241 16 6677 319
S. Riegeldale King's Lad D. Quarrey Valley's Jessie
Quarry Valley Lad's Plasma Jr2 92 July 748 36 2378 115
S. Riegeldale King's Lad D. Quarry Valley's Plasma
*Quarry Valley's Heliotrope Jr4 70 June 1426 55 3450 142
S. Quarry Valley Starlight Prince D. Quarry Valley's Sardius
*†Quarry Valley's M. Amber Jr3 83 July 1492 56 4232 178
S. Rockingham Monitor D. Quarry Valley's Amber
Quarry Valley's M. Bamba Jr2 122 July 1009 45 4221 193
†Quarry Valley's Miss Jessie Jr2 80 July 882 38 2496 106
S. Rockingham Monitor D. Quarry Valley's Jessie
*†Quarry Valley's Spinel Sr4 263 July 1084 55 10415 480
*Quarry Valley's Zircon 5 72 July 1366 55 3389 141
S. Rockingham Monitor D. Evergreen Furor's Fausta

§Clark, William C., Mr. & Mrs., Quarry Valley Farms, Lahaska, Pa.

†Lad's Ruby of Q. V. Jr3 247 July 867 41 7924 366
†Lad's Turquoise of Q. V. Jr3 248 July 859 47 7252 413
Monitor's Diamond of Q. V. Jr3 198 July 398 23 5074 278

§Cleveland, A. N., The Poplars Farms, Aurora, N. Y.

†Poplars Bernice's Belle Sr3 193 July 346 13 7713 324
†Poplar's Hetty's Elsie Sr2 241 Oct 555 27 7367 302
S. Susan's Oak of The Poplars D. The Poplar's Lady Astor's Hetty
†War Baby of The Poplars Sr4 293 Mar 492 28 7858 406
S. Graystone Tyler D. Norma's Susan of Oakhurst

§Clever, George H., Cleverlands, Tracy, Calif.

†Cleverlands Expectation Rose Jr3 305 May 64 3 7368 372
S. Happyholme Expectation D. Happyholme Pharaoh's Rosalyn
*†Cleverlands Golden Daphne Jr4 273 June 722 33 8418 410
Cleverlands Golden Marta Sr2 362 June 538 23 10138 413
†Cleverlands Golden Rhoda Jr2 305 Feb 339 21 9507 429
S. Clebar Sedent Mard D. Roguish of Groveslands
†Cleverlands Golden Topaz Jr3 256 June 550 29 7710 417
†Cleverlands Royal Francessa Jr2 208 June 797 41 6123 289
†Cleverlands Royal Iris Sr2 175 June 870 45 5810 288
†Cleverlands Royal Zo Sr2 51 Mar 1044 57 1659 91
S. Faretti's Farm Ethel's Royal D. Happyholme Pharaoh's Zoe
*Ellwood Holly's Lotus 5 365 May 604 39 11870 669
S. Escalon Holly D. Florimella's Lotus of Ellwood
*†Ellwood Rudy's Mildred 8 112 May 1141 60 4498 232
S. Ellwood's Royal Prince Rodolfo D. Mildred of Dairymaid Farm

Coble, Georganne, Maegeo Farms, Lexington, N. C.

Langvalley Tide's Ramona Jr2 127 July 994 40 4748 176
S. Caumsett High Tide D. Langvalley Belinda

Coble, George S., Maegeo Farms, Lexington, N. C.

*†Alert's Best Yet of Mt. Ararat Sr4 277 July 320 13 9053 402
*†Alert's Chalice of Mt. Ararat Jr4 218 July 607 27 7461 350
¶Birch Brae Finesse 8 196 July 1228 57 8868 389
Calder Farm Mary Baby 5 165 July 1132 56 6890 327
¶Clara's Valor's Gypsy Jr2 211 July 1016 46 7541 310
Clara's Valor's Lily Sr2 162 July 841 36 5185 204
Coble's Jenny Sr2 289 July 852 42 9013 422

*¶Coble's Prince Max's Ashley Sr3 135 July 991 52 4671 249
*Coble's Prince Max's Beauty Jr3 178 July 1173 59 8430 374
*†Dinsmore Maxmost Theta Sr3 305 June 120 6 11098 489
S. Quail Roost Maxmost D. Butler Island Fayroyal Thelma
¶Grand View Noble Belle Jr2 286 July 548 30 6701 360
*¶Grassy Grove Maxim's Posey 5 51 June 1572 71 2623 124
S. Rose Maxim D. Kenilworth Posey's O'Rosie
*¶Hazelwood's Kite 5 198 July 1224 55 9225 404
Hillandale Golden Claire 7 304 July 1048 55 11919 589
*Hillside Maxim P. Barbara Jr3 176 July 1106 49 7467 324
¶Hillside Maxim P. Marigold Jr2 198 July 723 31 5915 261
¶Hillside Maxim P. Primrose Sr2 132 July 967 42 4760 201
¶Hillside Maxim P. Rachel Jr3 197 July 697 34 6668 313
¶Hillside Maxim P. Rosebud Jr4 146 July 914 47 5074 237
*¶Hillside Valorous Daisy Sr4 122 July 1278 55 5132 234
S. Quail Roost King Valorous D. Ideal's Snowflake Merry Bell
*Langvalley Belle Ring 6 365 June 732 36 15502 707
S. Broadland Border Prince D. Langvalley Belle
*Laurel Locks Coretto 7 146 July 1365 65 7817 363
¶Maegeo Queen Dot Jr2 114 July 1014 43 3977 166
S. Sky Brook Maxim Brill King D. Salem Farms Dot
*Mattie Maxim's Kaye 5 168 July 845 36 6367 323
*Maxim Majesty's Jean Sr4 155 July 1108 48 6680 281
¶Maxim's Majesty's Faithful Sr2 110 July 931 43 3281 149
S. Croasdaile's Maxim's Majesty D. Wakefield Clara
Maxim's Majesty's Lindy Jr3 365 June 307 16 7160 352
S. Croasdaile's Maxim's Majesty D. Maxie's Jenny
Nora's Royal Bell 6 222 July 1092 49 10026 441
Quail Roost Ideal Pet 5 354 July 887 49 10779 571
*¶Sunnyside Cindy 6 211 July 895 38 8190 313
*¶Traxdale Knickmost Keepsake Jr3 210 July 843 41 7471 337
Valor's Luxury Sr2 305 Aug 250 13 11084 551
S. Clara's Valor D. Noble Maxim Luxury
¶Wethersfield Queen Jr4 198 July 250 13 11084 551

§Cochard, C. C., Hoosier Heart Farm, Greenfield, Ind. ARHT

†Graceland Bomber's Charity Jr2 292 June 552 29 6583 345
†Hoosier Heart Jane Jr2 133 June 1108 46 5087 211
†Hoosier Heart June Jr2 170 June 806 37 5101 233
*†Lone Elm Queen 9 174 June 1195 49 7165 306
*†Norol Farms Quenchion Jr3 216 June 902 29 7104 288
*†P. V. Beacon's Beauty Sr4 141 June 939 47 4932 228
*†Shady-Lawn Rebecca's Lady Jr4 199 June 774 38 5675 295
*†Siebway Rose King's Princess Jr3 223 June 616 34 6908 314

Coe, Clyde L., Mo-La-Jac Farms, Dothan, Ala. ARHT

¶Actor's Helen 7 243 June 952 44 9044 403
¶Gippy Glory Boy's Pollyanna 8 243 June 548 31 6006 348
¶Gladys' Princess Joy 6 223 June 517 22 4453 210
¶Mar-Jons Eva 7 141 June 790 42 4204 203
¶Mar-Jons Shug 8 243 June 439 20 4445 221
¶Mo-La-Jac Lucky Faithful Sr3 65 June 885 47 1970 98
S. Quail Roost Lucky Rex D. Mo-La-Jac Faith
¶Mo-La-Jac Noble Anna Sr3 85 June 973 44 2934 125
¶Mo-La-Jac Noble Carolyn Jr4 231 June 562 33 5051 306
¶Mo-La-Jac Noble Clara Jr3 135 June 813 38 4082 198
¶Mo-La-Jac Noble Cora Jr2 196 June 677 36 4894 263
¶Mo-La-Jac Noble Fay Jr2 135 June 400 17 2241 99
¶Mo-La-Jac Noble Flora Jr2 177 June 756 37 5306 263
¶Mo-La-Jac Noble Fortune Jr4 211 June 632 33 5794 308
¶Mo-La-Jac Noble Halo Sr3 243 June 634 33 5902 315
¶Mo-La-Jac Noble Hattie Jr2 243 June 415 23 3786 203
¶Mo-La-Jac Noble Hazel Sr2 171 June 622 33 4002 211
¶Mo-La-Jac Noble Irene Sr3 213 June 815 43 6951 381
¶Mo-La-Jac Noble Julia Sr2 102 June 893 42 3013 125
¶Mo-La-Jac Noble Rhoda Sr2 243 June 322 19 3467 205
¶Mo-La-Jac Noble Rolina Sr3 243 June 680 36 6712 355
¶Mo-La-Jac Noble Susan Sr2 91 June 727 31 2348 97
¶Mo-La-Jac Princess Helen 6 141 June 1058 44 5501 229
¶Mo-La-Jac Rex's Mary Jr3 243 June 598 31 6538 316
¶Squire's Fair Lady 8 122 June 1127 46 4883 209

§Coleman, Harold, Golden Haven Farm, Kokomo, Ind. ARHT

†Cottage Farm Wistaria's Wilma Sr3 225 Aug 764 38 7124 336
S. Maple Lane Topsy's Laddie D. Cottage Farm Wistaria
†Green Manor Lynetta Jr2 228 Aug 744 38 5895 298
Richmont Jean Jr4 231 Aug 1101 51 8599 390
Starlight King Sr4 295 Aug 401 20 7002 343
Starline's Memory Tubby Jr2 365 June 694 37 9591 495
S. Butterfat of Shady Nook D. Duchess of Drake's Farm
Starline's Queen of Diamonds Jr2 365 Aug 521 24 7843 346
S. Butterfat of Shady Nook D. Royal Linda of Locust Grove
*†Starline's Souvenir Jr3 150 Aug 1036 56 5651 298
S. Kenfleur's Prince Glory D. Lad's Lady Cynthia
†Venus of Starline Jr2 135 Aug 813 45 3778 201
S. Bob-O-Link of Starline D. Lad's Lady Cynthia

§Coleman, Lottie & Harold, Golden Haven Farm, Kokomo, Ind. ARHT

Gilda Starlight 6 262 Aug 830 44 8782 513

Colonial Kitchen, Incorporated, The, Colonial Hill Farm, Hamburg, N. Y. ARHT

Colonial Hill Cora Jr3 144 July 1268 54 6391 286
Colonial Hill Duchess Jr2 333 July 559 31 8002 398
Colonial Queen of The Hill Jr2 243 July 908 47 8091 416
¶Garwood Mussolini's Lorna Sr2 284 July 594 34 7367 398
*Idylbrook Edith 6 365 July 387 20 16785 888
S. Idylbrook Perfectosig D. Idylbrook Cleo
Love's Peerless Snowflake Jr2 365 June 157 7 9358 446
S. Tarbell Farms Peerless Raider D. Glenwood's Love
McDonald Farms Pre Karla Jr2 213 June 788 42 6337 318
*Tarzan's Wildflower 7 233 July 1254 68 12368 605
Winwood Forester Pensive Jr2 343 July 797 43 10270 517

§Conn, J. Donald, Brookvale Farm, Red Lion, Pa. ARHT

*†Brookvale Beata 5 232 Aug 467 24 5898 273
†Brookvale Betty Lou Jr2 305 Aug 415 24 5962 312
S. Blakeford Slogan D. Spenceola Baby Bane
*†Brookvale Dottie Sr2 300 Aug 122 8 5297 280
†Brookvale Easter Bonnet Jr2 165 Aug 469 22 2862 132
†Brookvale Evening Star Jr2 147 Aug 530 26 2913 131
†Brookvale Martha Jr2 167 Aug 652 32 3975 188

§Connell, Tommy, Guern-Haven Farm, La Salle, Colo. ARHT

Seco Astor's Gen Jr3 365 July 291 17 8112 413
S. Wildwood Actor's August D. Fritzlyn Gen Heiress
†Sunshine Mercy 5 213 July 850 39 7086 311

Conover, Clifford L., Conover's Hightstown Guernsey Dairy, Hightstown, N. J.

Hillside Hope	10	243	July	1428	61	13258	566
Kings Daisy of Mercer	Sr3	305	July	899	44	10324	470
Lad's Blanchette of Mercer	Sr2	134	July	968	48	5066	229
Lad's Gold Belle of Mercer	5	61	July	1452	73	2914	130
s. Glenburnie Golden's Lad	D. O. K.'s Gold Belle of Mercer						
Lad's Hope of Mercer	6	194	July	1326	66	9431	480
Lad's O. K. Myrtle of Mercer	Jr4	142	July	1328	65	6955	328
O. K.'s Gold Belle of Mercer	7	257	July	1163	63	12190	601
O. K.'s Mable of Mercer	Sr3	176	July	1259	65	8394	429

Conover, Clifford L., Mr. & Mrs., Conover's Hightstown Guernsey Dairy, Hightstown, N. J.

King's Beulah of Mercer	Sr4	99	July	1372	65	4587	236
King's Gold Beulah of Mercer	Jr3	295	July	666	38	8235	449
Lad's Rose of Mercer	Sr4	213	July	1271	60	10509	489

Conover, Clifford L., Mrs., Conover's Hightstown Guernsey Dairy, Hightstown, N. J.

Gold King's Princess of Mercer	5	268	July	733	38	9341	457

§Coskery, Eugene C., Jr., The Coskery Guernsey Farms, Emmaus, Pa. ARHT

*†Cherry Hills Doris Kay	9	132	Aug	1043	48	4745	205
*†Cherry Hills Flora	6	303	Aug	267	14	9955	446
*†Cherry Hills Gertie	6	61	Aug	1450	64	2708	124
s. Leasure Run Success	D. Cherry Hills Dixie of Winnie						
*†Cherry Hills Glenda	6	101	Aug	1010	46	3383	137
s. Leasure Run Success	D. Cherry Hills Deanna						
*†Cherry Hills Golden Lady	5	305	July	699	33	11504	492
s. Leasure Run Success	D. Cherry Hills Eleanor						
*†Coskery's Betty	Sr3	162	Aug	763	37	5000	238
†Coskery's Blessing	Sr2	305	July	116	6	8627	496
s. Grace's Vagabond	D. Farm School Victor Fanny						
*†Coskery's Blossom	Jr3	224	Aug	668	37	8108	347
*†Coskery's Bonnie	Jr3	247	Aug	876	47	8603	428
†Coskery's Camilla	Jr2	172	Aug	877	47	5964	296
†Coskery's Campbell	Jr2	305	July	455	21	9628	438
s. Valleywood Victor	D. Cherry Hills Gertie						
†Coskery's Candy	Sr2	44	Aug	1261	41	1661	59
s. Valleywood Victor	D. Cherry Hills Georgia						
†Coskery's Carriebelle	Sr2	193	Aug	925	44	7584	380
†Coskery's Casey	Jr2	305	July	378	17	9536	443
s. Valleywood Victor	D. Glen-Ru Junette						
†Coskery's Cherry	Sr2	235	Aug	636	33	5543	271
†Coskery's Columbine	Jr2	305	Aug	154	7	4934	244
s. Valleywood Victor	D. Suzanne Lassie Tulip						
†Coskery's Darlene	Jr2	56	Aug	982	41	1736	70
s. Valleywood Victor	D. Pride's Anne Marie of W. B.						
†Coskery's Day	Jr2	81	Aug	1175	49	2988	125
s. Valleywood Victor	D. Quoth's Judy of Piollett						
*†Farm School Valiant Cleo	Jr3	84	Aug	1249	48	3666	145
s. Antietam Valiant	D. Farm School Victor's Clio						
*†Farm School Valiant Mabel	Jr4	19	June	904	40		
s. Antietam Valiant	D. Farm School Victor Mable						
*†Farm School Victor Fanny	6	171	Aug	1114	50	7087	345
*†Farm School Victor Mable	6	167	Aug	1029	48	7177	299
*†Farm School Victoria June	Sr3	235	Aug	836	40	9727	444
*†Farm School Victoria Verdie	Jr3	305	July	18		8406	391
s. Valleywood Victor	D. Farm School Invader's Bonita						
*†Foxburg's Cheer's Treasure	7	305	Aug	141	7	8780	410
s. Gwynllan Cheer	D. Foxburg's Vizier's Lassie						

Coslett, E. W. & H. W., Island Point Farms, Rock Hall, Md. ARHT

*†Agatha's Leader's Annabelle	Sr4	141	July	1010	43	5560	267
†Churn Creek's Victor's Dorothy	Sr2	143	July	827	37	4561	194
†Gardenville King's Beth	Jr2	265	July	683	37	6843	332
†Gulnare Squire's Winnie	5	200	July	815	38	6610	291
*†Langstoon Ornament's Catherine	Jr4	256	July	660	34	8712	465
¶McDonald Farms Valor Kate	Jr2	305	June	139	7	8727	436
s. McDonald Farms Valor	D. Defender's Queenie						

Cotting, C. E., Chedco Farm, Berlin, Mass.

Argilla Phil-Dolly	Jr2	74	Aug	1128	41	2676	98
s. Argilla Philosopher	D. Argilla Fanimate						
*Chedco Alice Blue Bell	Jr4	176	Aug	980	41	8354	340
Chedco Candida	Jr2	150	Aug	949	55	4940	251
Chedco Cantata	Jr2	199	Aug	751	44	5746	331
Chedco Forsythia	Jr3	164	Aug	899	54	5518	313
*Chedco Lady Supreme	5	364	Aug	1171	52	17233	696
*Chedco Lady Violet	Sr4	302	Aug	826	47	11197	568
*Chedco Laurel	7	232	Aug	1300	69	10786	534
*Two Brooks Candida	7	148	July	1350	70	7458	373

§Cox, Walter, The King's Farm, Ludlow, Pa. ARHT

†Royal Princess Gladys	6	305	July	60	3	8992	516
s. Antietam Constant	D. King's Royal Holly						
†The King's Farm Dorothy	Jr2	153	July	774	40	5122	242
†The King's Farm Mabelle	Jr2	305	June	226	14	7396	403
s. Antietam Royalman	D. Sparta's Edna May						

Craig, James P., Craigland Farms, Mukwonago, Wis.

*†Aaron's Daisy Mondeau	Jr4	92	July	904	47	3256	175
s. Dairymaid's Aaron	D. Captain Daisy Mondeau						

§Craig, Orlin P., Craigland Farms, Mukwonago, Wis. ARHT

†Alveda of Craigland	Jr2	305	May	238	14	5696	297
s. Guernsey Grove Holless	D. Bertha Gene of Craigland						
†Barbara Ann of Craigland	Sr2	281	July	688	33	7836	399
†Bonnie Echo of Craigland	Jr2	203	July	733	39	5197	284
†Bonnie Mae of Craigland	Jr2	104	July	707	32	2859	131
s. Kitchener Major	D. Bernice's Charm of Craigland						
†Donna Jean of Craigland	Jr2	96	July	848	37	2926	125
s. Kitchener Major	D. Prudence of Craigland						
†Fannie Lee of Craigland	Jr3	213	July	792	36	6675	326
†Peggy Girl of Craigland	Sr2	194	July	560	28	4022	230
†Susanne of Craigland	Sr2	203	July	748	33	5719	270
†Virginia Lee of Craigland	Jr2	194	July	598	31	3939	199

§Craig, R. A., Dr. & Mrs., Leafy Lane Farm, Kokomo, Ind. ARHT

†Destiny of Leafy Lane	Jr2	228	July	592	32	5054	280
*Eda of Leafy Lane	Sr3	365	July	40	1	11440	543
s. Royal's Val Dasher	D. Symbol of Leafy Lane						
†Leafy Lane Memory	Jr3	110	July	971	53	3781	207
s. Kenfleur's Golden Alert	D. Symbol of Leary Lane						
†Loyalty of Leafy Lane	Sr2	213	July	818	46	5994	319
†Sun Gold of Leafy Lane	Jr2	305	July	164	9	7544	416
s. Kenfleur's Golden Alert	D. Sunny Girl of Leafy Lane						
†Trade Winds of Leafy Lane	Jr2	301	July	715	34	8381	408

§Cramer, Joe, Fern Hill Guernsey Farm, Menomonie, Wis.

†Glow of Fern Hill	Jr2	165	June	1044	46	5979	269
†Model of Fern Hill	Jr2	182	June	768	42	5148	236

§Cramer, Joe & Son, Fern Hill Guernsey Farm, Menomonie, Wis.

Ben's Precise of Chippewa	Jr3	305	Mar	303	18	8633	461
s. St. James Philosopher's Ben	D. Butterboy's Prissy of Chippewa						

§Cramer, John, Jr., Fern Hill Guernsey Farm, Menomonie, Wis.

†Angie of Fern Hill	6	226	June	549	25	6099	285
†Duke's Bell of Fern Hill	Sr3	127	June	1029	40	5011	220
s. St. James Duke's Blueboy	D. Chinquak Park Bonnie						
†Olive of Fern Hill	Jr2	207	June	905	52	6425	360

Crane, Francis V., Basquaerie Farms, Millis, Mass. ARHT

Aldrich Farm Stardust	Jr2	286	July	792	48	9771	569
Argilla Furlough's Plight	Jr2	89	July	986	46	2904	138
s. Argilla Furlough	D. Argilla Plight						
Basquaerie Drummer's Milkmaid	Jr2	76	July	812	41	2160	105
s. Flying Horse Select's Drummer	D. Aldrich Farm Aurora Maid						
*Basquaerie Gay Diamond Lil	Sr3	56	July	1433	56	2592	108
s. Green Meads Gay Defender	D. Diadem of The Glen						
*Coronation Beatrice	6	197	July	1577	68	12427	520
Coronation Dana	Sr3	264	July	1054	49	12106	522
Coronation Lil	Sr2	144	July	1186	54	6168	248
*Coronation Opal's Jewel	5	364	July	1204	63	17668	821
*Coronation Phylis	Sr3	256	July	1012	51	10140	481
*Coronation Winona	6	258	July	872	42	10264	490
Douglaston Baroness Burton	6	365	July	228	15	8976	534
s. Douglaston Crown Prince	D. Douglaston King's Buttercup						
Fairlawn F. P. Mirthful	Jr2	72	July	1059	45	2468	121
s. Phillips Fairlawn Peerless	D. Fairlawn L. Greta						
*Fairlawn Levity	6	345	July	1107	48	14460	677
*Fairlawn L. Hyalite	Sr4	365	July	805	46	14067	738
s. Coronation Leader	D. Fairlawn Peerless Emerald						
Gardenville King's Lorie	Sr2	141	July	1217	59	5934	280
Hominy Hill Lindy	Sr2	277	July	949	55	9573	526
*Horse Shoe F. Aura	7	211	July	1580	72	12233	531
*¶Ladderlook Moonblossom	7	138	July	1827	68	8885	367
Ladderlook Princess May Rose	Sr4	226	July	962	46	8864	407
*Woodacres Royal Queen Mab	6	190	July	1246	58	9079	424

§Crumb, Herbert H., Oxford Homestead Farms, Oxford, N. Y.

†Riverview Leah	6	64	July	1374	66	2922	137
s. Riverview Prediction	D. Riverview Rebekah						
†Riverview Matchless Golda	Sr3	181	July	1140	51	7995	317
†Riverview Matchless Helga	Sr2	305	May	319	16	5660	281
s. Brother of High Fields	D. Riverview Moneta						
†Riverview Matchless Wanda	Jr4	131	June	830	27	4439	161
†Riverview Supreme Connie	Jr4	258	July	857	44	8235	395
†Tarbell Farms Peerless Moira	11	263	July	785	39	8095	366

Curtiss Candy Company, Farm No. 711, Cary, Ill. ARHT

*†Curtiss Candy Lea Lady	Jr3	244	July	780	37	8592	357
*Curtiss Candy Levity Charlotte	5	55	July	1858	85	3206	151
s. Coronation King of Pine Manor	D. Douglaston Princess Charlotte						
Curtiss Candy Levity Dairymaid	Sr2	111	July	1073	48	4196	193
Curtiss Candy Levity Destiny	Jr2	365	June	819	42	11345	524
s. Green Meads Levity King	D. Pine Manor King's Destiny						
Curtiss Candy Levity Jane	Jr2	365	July	93	5	10736	546
s. Green Meads Levity King	D. Jonacre Challenger Junette						
Curtiss Candy Levity Luxury	Jr2	346	July	929	46	10978	488
Curtiss Candy Levity Mildred	Jr2	154	July	860	43	4966	214
*Curtiss Candy Levity Rheba	Sr3	365	June	78	4	12131	609
s. Green Meads Levity King	D. Francois' Cosy Rheba						
Curtiss Candy P. Jessica	Sr2	260	July	860	44	7958	442
*Hydrangea of Chicona	5	335	July	546	32	9231	476
*McDonald Farms Gov Innocence	Jr4	203	July	1233	65	9912	423
*Quail Roost Noble Primrose	5	365	June	46	2	13411	644
s. Cesor Noble Maxim	D. Quail Roost Royal Primrose						

Curtiss Candy Company, Farm No. 40, Dundee, Ill. ARHT

*Afton's Golden Marie	6	210	July	1186	66	9574	499
Boulder Bridge Quadrant	5	299	June	970	44	10769	509
Curtiss Candy Ace's Trix	Sr2	178	July	1166	55	7475	321
*Curtiss Candy D. Elma	Sr4	365	July	113	4	15725	649
s. Cesor Pharos' Dafoe	D. Jonacre Elma						
Curtiss Candy Levity Laura	Jr2	193	July	1032	47	7036	302
Curtiss Candy Levity Queen	Jr3	203	July	1134	54	7528	318
Curtiss Candy P. Alma	Jr2	365	June	255	11	12384	545
s. Boulder Bridge Plutocrat	D. Curtiss Candy D. Elma						
*Curtiss Candy Paulette	Jr4	228	July	1124	45	9824	409
Curtiss Candy P. Babe	Sr2	359	July	836	47	10023	565
*Curtiss Candy P. Norma	Sr4	63	July	1159	52	2420	102
s. Boulder Bridge Plutocrat	D. Secret's Norma						
*Curtiss Candy Sapphire	Sr4	186	June	1232	58	8292	378
Curtiss Candy Vanity	Sr3	169	July	908	47	6623	341
*Finchley Manor Joan	6	211	July	1609	69	11957	478
*Gayhead's Her Goddess	6	103	July	1354	48	4781	181
s. Coronation Herald	D. Gayhead's Lady Godiva						
*Green Meads Gay Thelda	6	75	July	1748	68	4241	171
s. Green Meads Levity King	D. Green Meads Lady Thelda						
Hominy Hill Pansy	Sr2	187	June	1115	53	6813	341
*Jonacre Lady Penelope	5	347	June	401	18	11147	480
s. Langwater Jonacre	D. Green Meads Lady Penelope						
Lookout Valley Modern Mirth	Jr2	192	July	1129	51	7166	316
*Royal's Golden Rose Bud	7	228	July	1450	65	11992	534
*St. James Champion Lassie	Sr3	65	July	1905	74	3934	140
s. St. James Champion's Champion	D. St. James Duke's Lady						
*Sun-Blest Farms Lotus	6	101	July	1450	55	5394	220
s. Green Meads Taurus	D. Pine Manor Lotus						

§Cushing, E. H., Shamrock Farm, Middleburg, Va. ARHT

Langstoon Ornament's Gold Rose	Sr4	348	June	158	10	9945	473
s. Longwood Ornament	D. Santa Catherine's Nonpareil						

§Daines, C. J., Cache Meadow Farm, Logan, Utah. ARHT

†Augusta of Chicona	5	204	June	629	27	5147	218
†Cache Meadow Berl	6	162	June	975	44	5787	251
s. Cache Meadow Duke	D. Britta of Thousand Springs						
†Cache Meadow Colleen	Jr2	54	May	798	40	1451	71
s. Chicona Corporal	D. Cache Meadow Christabelle						

†Cache Meadow Daisy Jr4 220 June 776 36 7068 310
†Cache Meadow Dewdrop Sr3 269 June 359 22 5521 298
†Cache Meadow Diamio Jr3 219 June 932 41 7991 370
*†Cache Meadow Geege Jr3 264 June 767 32 7806 398
†Cache Meadow Portica 7 52 Apr 1191 51 2196 94
S. Happyholme Prince Sol D. Cache Meadow Peggy
*†Clarabel of Chicona Sr3 9 May 425 18
S. Chicona Perryton D. Caledonia of Chicona
†Darda of Chicona 5 15 Apr 516 20
S. Chicona Hajji Baba D. Davidelle of Chicona
†Dominica of Chicona Sr4 236 June 710 38 6776 349
†Hephzibah of Chicona Jr3 194 May 895 42 6395 279

§Daines, Dwyth M., Cache Meadow Farm, Logan, Utah. ARHT
*†Cache Meadow Calico Sr4 63 May 1325 60 2583 119
S. Benbrook Pirate D. Cache Meadow Charlotte
*†Cache Meadow Hallie Sr4 64 June 1622 59 3466 134
S. Benbrook Pirate D. Riverdale Dewey's Hattie
†Cache Meadow Pamela Jr2 34 Apr 992 38 1105 43
S. Chicona Corporal D. Cache Meadow Penelope
*†Cache Meadow Paula 5 82 May 1076 47 2907 120
S. Benbrook Pirate D. Prue of Avalawn
*†Decorum of Chicona 6 164 June 897 50 5893 303

§Davis, Eugenia C., Crumdale Farm, Berwyn, Pa.
*†Kelso's Beverly Jr4 213 July 892 49 7200 410
*†Kelso's Isabella 10 300 June 308 15 10593 512
S. Hill Girt Kelso D. Kelso's Juliana
*†Kelso's Princess Pat 5 89 Aug 1263 67 3815 200
S. Kelso's Noble Boy D. Kelso's Vanity Fair
*†Kelso's Little Nell Jr4 109 Aug 1279 75 4905 273
S. Kelso's Noble Boy D. Kelso's Helen
*†Riveredge Alert's Charity 6 198 Aug 905 50 7403 402
†Valleybrook C. F. Dainty Sr3 89 Aug 1387 50 3952 169
S. Coronation Famous D. Gay Folly's Be Dainty

§Davis, Henry G., Beaverkill Farm, Livingston Manor, N. Y. ARHT
†Beaverkill Diana Jr2 131 July 737 32 3249 144
*†Brookside Doris 5 262 July 660 37 8178 447
†Carrlands Lad's Gay Sr4 305 June 13 8757 394
S. Carrlands Monie's Lad D. Carrlands Arbutus' Daisy
†Davis Maple Farm's Wing's Sr3 278 July 15 6242 368
S. Elmwood Farms Major's Monitor D. Hill's Chestnut Ridge Fawn
†Foremost Comet's Theda Jr2 194 July 675 29 4948 214
†Foremost Fearless' Edith Sr4 194 June 847 39 5954 261
†Foremost Regal's Edith Jr2 268 July 685 31 6608 289
†Foremost Regal's Jewel Jr2 173 June 706 34 4009 170
†Foremost Regal's Sublime Jr2 216 July 784 41 6251 322
¶Greenacres Golden Jubilee Sr2 305 July 49 2 7944 369
S. Greenacres Ultra Joe D. Greenacres Jubilee
†Living Spring Farm Hattie Sr4 177 July 1062 52 7892 405
†Lyonbred Beaverkill Patricia Jr2 305 June 621 30 8732 432
S. Carrlands Monie's Lad D. Lyonbred Letitia
*†Spring Knoll Amy Sr3 261 July 499 24 7532 388
*†Topitall Betsy 7 134 July 896 40 5299 252

Davis, L. G., Terrace Farm, Linwood, N. C.
¶Reece's Conqueror's Cammie Jr2 297 July 704 40 8268 419
¶Riegeldale Ben's Joyful Jr4 305 July 661 38 8209 481
S. Riegeldale Illustrious Benjamin D. Bournedale Joyous

§Davis, Robert S., Idacrest Guernsey Farm, Kuna, Idaho. ARHT
*†Brookacres Katherine Jr4 71 June 1535 66 3724 164
S. Chuckanut High Boy D. Valley Gem Khaki
†Charm of Edgehill Sr3 295 May 440 23 7527 361
S. Doc of Sun Shine Valley D. Beldon's Choice
†Idacrest Lady Elsie Jr2 173 June 818 37 4778 209
*†Theo-Vale Astra 5 73 June 1620 72 4081 186
S. Langwater Western Admiral D. Theo-Vale Red Iris

§Davis, Robert S. & Myrtle M., Idacrest Guernsey Farm, Kuna, Idaho. ARHT
*†Chuckanut Phyl-D 6 153 June 1132 52 6198 287
†Idacrest Martha Jr2 129 June 687 31 3883 168

§Dealy, Ray, "Land o'Dreams," Bow, Wash.
†Land o'Dreams Ann Jr2 239 June 846 44 6979 365
*†Land o'Dreams Belinda Jr3 210 June 749 38 6520 373
*Land o'Dreams Beulah Jr3 364 June 594 34 8909 498
*†Land o'Dreams Beverly Sr3 167 June 1051 51 6408 323
*†Land o'Dreams Charity Jr3 124 June 871 39 3909 195

§Debnam, Bessie A., Lower Round Top Farm, Chestertown, Md. ARHT
†Locustcrest Madaline Jr2 267 July 465 17 6550 279

§Debnam, George R., III, Lower Round Top Farm, Chestertown, Md. ARHT
*†Avis Acres Daisy 8 268 May 783 34 8921 357
†Driftwood's Easter Queen Jr2 305 May 659 33 7260 335
S. Quail Roost Eastern King D. Driftwood's Doris
*Driftwood's New Year Belle 5 365 May 622 35 13865 623
S. Blakeford Tribune D. Palmer's Alma
†Driftwood's Queen Avis Jr2 119 July 1097 44 4326 183
S. Quail Roost Eastern King D. Avis Acres Daisy
†Driftwood's Queen Mae Jr2 232 July 532 25 5950 285
†Driftwood's Queen Nancy Jr3 251 July 466 21 6493 293
*†Ferdinand's Primrose 9 159 May 1146 47 6402 273
†Frewvale Alert's Lois Jr2 305 July 457 26 7366 336
S. Blakeford Alert D. Plato's Lady of Frewvale
*†Gridley of Bonnie Blink Jr3 207 July 827 45 6945 361
*†Herndon of Bonnie Blink Jr3 161 July 1042 48 6295 306

DeKorte, James, Franklin Lake Dairy Farm, Sussex, N. J.
*¶Brian Boru Molly 9 305 July 47 2 6312 255
S. Tarbell Farms Uriah D. Frances May of Win-O-Dee
†Franklin Lake's Ada Sr3 145 June 718 43 4563 218
†Franklin Lakes Bright Star Sr2 23 June 848 35
S. Brian Boru King's Sybarite D. Stadacona Starbright
¶Glengeran Hazel 7 305 June 395 19 10294 471
S. Glengeran Heartsease D. Glengeran Helen
†Stadacona Beauty Lass Jr3 220 June 657 34 5753 273
*Stadacona Margery 5 296 June. 691 36 8761 437
†Stadacona Riverie Sr4 124 June 997 49 4729 229

§Delmore, Nicholas, Delwake Farm, Freehold, N. J. ARHT
†Delwake Buelah Jr2 102 July 931 45 3350 157
S. Fairlawn Maxim's Gabriel D. Howella's Buelah

†Delwake Delf Jr2 283 July 694 33 8098 370
†Delwake Eda Jr2 305 July 300 16 7676 336
S. Governor of Coventry D. Vanor's Yellow Gold
†Delwake Gab's Etta Jr2 122 July 1003 43 4310 200
†Delwake Gab's Joan Jr2 246 July 700 39 6748 367
Delwake Gab's Lilly Jr2 326 July 777 38 8937 445
†Delwake Gab's Millie Jr2 122 July 683 34 3124 157
†Delwake Gab's Murial Jr3 57 July 1345 56 2334 196
S. Fairlawn Maxim's Gabriel D. Howella's Murial
†Delwake Gab's Queen Sr2 198 July 920 47 6841 341
†Delwake Governor Avi Jr2 115 July 966 41 4151 170
†Delwake Governor's Sweetheart Sr2 305 June 157 8 8417 400
S. Governor of Coventry D. Howella's Sweetheart
†Delwake Gov. Sara Jr2 121 July 925 41 4052 180
†Delwake Hope Sr2 305 June 492 28 8471 415
S. Governor of Coventry D. Howella's Hope
†Delwake Judy Jr2 305 June 495 29 7649 396
S. Fairlawn Maxim's Gabriel D. Howella's Judy Ann
†Delwake Maple Rose Jr2 305 July 85 4 7590 337
S. Governor of Coventry D. Howella's Maple Rose
†Delwake Princetta Sr2 305 July 181 9 7324 366
S. Fairlawn Maxim's Gabriel D. Howella's Princetta
Delwake Villa Sr2 315 July 769 34 9373 414

§Denison Engineering Company, The, Loch Lomond Farm, Powell, Ohio. ARHT
†Caswell's Matchless Diana 7 43 July 1077 46 1523 64
S. Alta Vista Matchless Prince D. Caswell's Diana
*†Monita of Woodside 9 48 July 1410 59 2188 90
S. Franchester Meadow Prince D. Soldier's Mae of Twin Spruce
†Reflector's Golden Starlet 7 82 June 1148 48 3165 140
S. Holdridge Reflector D. Treacles Creek's Jane Ann
†Reflector's Marguerite 5 130 July 820 33 4385 206
S. Holdridge Reflector D. Janey's Beauteous Rose
†Royal Maybell's Bessie 7 106 July 1080 53 4597 213
S. Supreme Duke D. Princess Royal Maybell
†Snugholm Sybil's Nell 9 73 July 1275 53 3023 129
S. Avalon Merry King D. Snugholm Sybil
†Woodbine Clara 5 135 July 746 35 4411 199
S. Grandview Bonny Captain D. Grandview Captain Bessie

§Dietrich Farms, Incorporated, Farm No. 1, Bremen, Ind. ARHT
*†Owen's Place Admiral's Cinda Jr4 231 June 373 18 5492 289
*†Owen's Place Admiral's Delia Sr4 111 July 1103 51 4742 220
*†Owen's Place Admiral's Mirth Jr3 150 July 1017 43 5832 254
*†Owen's Place Admiral's Molla Jr3 87 July 1336 60 4145 175
S. Wildwood Actor's Admiral D. Owen's Place Molla
*†Owen's Place Adm's Buttercup Sr4 81 July 1262 53 3472 164
S. Wildwood Actor's Admiral D. Bjttercup of Kretchman's Grove
*†Owen's Place Alicia Jr3 79 July 1015 44 2910 130
S. Owen's Place Admiral D. Owen's Place Admiral's Althea
*†Owen's Place Dandy's Lucy Jr3 242 June 547 32 5652 332
*†Owen's Place Royal's Julia Jr4 100 July 922 47 3518 157
*†Owen's Place Royal's Lily Jr3 87 July 1057 48 3314 158
S. Pine Manor King's Royal D. Owen's Place Monarch's Jewel
†Owen's Place Royal's Mary Jr2 252 July 299 15 4594 193
†Owen's Place Superb's Venus Jr2 94 July 791 38 2565 129
S. Pine Manor King's Superb D. Owen's Place Royal's Venus
*†Wakelea Happy 5 100 July 1134 42 4215 173
*†Wakelea Janice Jr3 106 July 777 30 3673 145
*†Wakelea Nan Sr3 234 July 629 31 6403 331
*†Wakelea Rose Jr4 124 July 996 46 4660 219

§Dietrich Farms, Incorporated, Farm No. 2, Bremen, Ind. ARHT
†Normandy Abigail Jr2 248 July 774 38 6945 341
†Owen's Place Marcella Sr2 291 Mar 370 16 7989 325
S. Pine Manor Coronation Kenfleur D. Kenfleur's Princess Marcella
†Owen's Place M. K.'s Merrily Sr2 81 July 1054 44 2824 127
S. Spar Hill Merrily's King D. Owen's Place King's Willow
†Owen's Place R. K. Harmony Jr2 182 July 878 42 5860 275
*†Owen's Place Royal's Flirt 5 88 July 1632 72 4946 218
S. Pine Manor King's Royal D. Owen's Place Admiral's Mamie
*†Owen's Place Royal's Gladys Jr3 144 July 1097 62 5496 310

Dillard, D. H., Homewood Farms, Agricola, Va. ARHT
¶Betty May's Mary Ann Jr2 80 July 1081 43 2709 115
S. King of Agricola D. Cedar Grove's Betty May
Buttercup's Jane Bennett Jr4 361 July 836 48 11222 599
*Cedar Grove's Lois Lee Sr4 187 July 1106 54 9094 426
¶Ella's Linda Kay Jr2 166 July 780 37 4325 218
¶Fannie May of Agricola Sr2 225 July 774 43 6736 320
¶Helen's Daisy Girl Jr2 116 July 794 35 3214 141
S. Emory's Billy Boy D. Masterful Helen
¶Killie Krankie's Bell Jr3 158 July 596 36 3949 204
¶Lily's Sharon Frances Jr3 305 June 192 9 6464 303
S. Quail Roost Prince Solomon D. Lily's Rebecca Rose
Marry Ann Frances Jr2 365 Aug 94 5 11435 596
S. Alton's Jack Benney D. Sequel's Marry Sue
¶Mary's Dolly May Jr2 305 July 98 5 8509 439
S. Emory's Billy Boy D. Alton's Mary Ann
¶Masterful Estell Jr4 305 July 490 28 9626 511
S. Riegeldale Emory's Courageous D. Masterful Helen
¶May's Belle of Monroe Sr3 219 July 621 29 6455 317
¶Mt. Meadow Bright Star Jr2 160 July 781 36 4714 222
¶Mt. Meadow Nellie Gray 6 215 July 897 46 7859 379
¶Nellie's Flora Ann Jr4 264 July 1017 49 10360 483
¶Nina Bell's Pearl Jr2 161 July 885 45 5258 249
*Smith's Lucilla Susana 5 138 June 1257 62 6843 337
Solomon's Katie Bell Sr3 352 July 325 20 8312 407

Dillard, D. H., Oak Park Farm, Madison Heights, Va.
Belle's May of Monroe 6 211 July 688 36 6614 345
Graceland Max Tulip Sr4 105 July 1310 69 4759 216
S. Quail Roost Prince Max D. Betty Keely
*May King's Prince's Nell 6 50 July 1625 73 2651 124
S. Quail Roost Prince James D. May King's Beau Wanda
Oak Park June Princess Jr3 365 July 719 38 11103 558
S. Quail Roost Taurine Prince D. Bessie's Butterkin of Kenmore
Red Hill Laila Jr4 126 July 1235 57 5372 284
*Wilburn Indian Love Call Sr4 178 July 1132 58 8162 375

Domaszek, Matt, New Hope Guernsey Farm, Amherst Junction, Wis. ARHT
¶Guernsey Hill Gloria Sr4 174 June 1094 61 6907 346
†New Hope Constant's Cattie Sr2 43 June 1195 48 1687 72
S. New Hope Leader's Constant D. New Hope Leader's Pansy
†New Hope Constant's Countess Jr3 145 June 1000 38 5408 217

§Domaszek, Raymond, Hi-Hopes Farm, Amherst Junction, Wis.

†Hi-Hopes Amiable Sr2 305 July 172 9 6196 296
s. New Hope Grandee's Galmead D. Malloy Constant's Amiable
Hi-Hopes Constant's Lula Sr2 291 July 670 31 9326 463
†Hi-Hopes Constant's Topsy Sr2 305 July 241 13 6176 291
s. New Hope Leader's Constant D. Topsy's Beauty of Lokendale
†Hi-Hopes Dolly Sr2 305 July 16 8739 410
s. New Hope Grandee's Galmead D. Malloy's Constant's Dolly
†Hi-Hopes Winner's Dolly Jr2 215 July 880 41 6827 298
†Hi-Hopes Winner's Khan Jr2 224 July 871 42 7724 340
s. Meadow Lodge King's Winner D. Stonehurst Khan
†Hi-Hopes Winner's Lilly Jr2 182 July 872 40 5801 248
†Hi-Hopes Winner's Topsy Jr2 72 July 1021 42 2460 123
s. Meadow Lodge King's Winner D. Topsy's Beauty of Lokendale
Norma of Verdun Jr2 315 July 565 28 7918 396

Doty Brothers, Ellwood Dairies, Goleta, Calif. ARHT

¶Ellwood Randor's Maid Jr2 243 Feb 568 27 6303 313

§Douglas, Barclay K., Black Hole Hollow Farm, South Arlington, Vt. ARHT

†Cathedral Hedy Sr3 301 Aug 765 44 7743 432
†Cathedral Marlene Rilma Sr3 72 Aug 775 32 2295 98
s. Sir John Rilma D. Cathedral Marla
†Cathedral Sally Rilma Sr2 305 July 261 13 7692 380
s. Sir John Rilma D. Cathedral Sylvia
†Cathedral Trudy Sr3 75 Aug 1538 68 3774 175
s. Rockingham Resolute D. Cathedral Judy Rilma
†Poniton Maxim's May Jr3 194 Aug 1121 54 7512 373
†Poniton Penelope Sr3 126 Aug 1115 54 4803 238
†Poniton Poetess Sr3 153 Aug 1186 64 5928 313
†Whimsy Warwick's Woodbine Sr3 54 Aug 1107 44 2258 97
s. Whimsy Iron Eagle D. Whimsy Diana Warwick
†Wilgorlan Farms Monitor Bea Jr3 58 Aug 1322 57 2487 111
s. Gwynllan Monitor D. Landhome Butterfat's Bud
†Wilgorlan Farms Monitor Lulu Jr2 305 Aug 39 2 4680 251
s. Gwynllan Monitor D. Wilgorlan's Peerless Louise
†Wilgorlan Farms P. Briar Jr2 305 Aug 13 6654 367
s. Green Meadow Peerless 2d D. Mulhocaway Rose
†Wilgorlan Farms Senator Bess Jr3 85 Aug 1054 44 2921 121
s. Coronation Senator D. Daylo Peerless Betty
†Wilgorlan's Monitor Jessica Sr3 269 Aug 896 52 8660 503
Wilgorlan's Monitor Myrtle Jr3 319 Aug 852 47 10021 526
†Wilgorlan's Senator Lois Sr3 233 Aug 524 28 5173 268

§Dowley, Kenneth C., Kenolie Farm, Newfane, Vt. ARHT

*†Chamberlin's Peerless Rose 6 125 July 830 40 4245 208
*†Fair Field Prize 6 84 July 1004 48 3081 156
s. Fair Field Loquacious D. Mount Hope Variety
†Gardenville Autocrat's Ada Jr2 59 July 899 38 1775 83
s. Coronation Autocrat D. Skyline Adaline
†Gardenville Melody Esther Jr2 305 July 380 21 7254 380
s. Pine Manor King Melody Master D. Quincy Bulwark Elegance
†Kenolie's Diana Sr3 284 July 592 30 8850 385
†Kenolie's Ellie Jr2 74 July 941 37 2432 110
s. Maple Grove's Warrior D. Meadow View Farm Jeannette
Kenolie's Favorite Jr2 334 July 633 29 9845 459
†Kenolie's Lady Elsie 5 83 July 996 40 3027 135
s. Howland Noble Carol D. Meadow View Farm Jeannette
†Kenolie's Lady Sylvia Jr2 140 July 577 26 3476 153
*†Meadow View Farm Jeannette 7 124 July 1057 43 5140 232

§Draughon, D. L., Canoe Creek Farm, Morgonton, N. C.

†Annie Mae of Canoe Creek Jr3 92 July 1027 50 3250 145
s. Draughon's Prince D. Draughon's Anna Lou
†Draughon's Rose Marie 5 85 July 1058 46 3129 136
s. Draughon's Sonny Boy D. Draughon's Annabelle

§Duff, W. F. & Son, "Duffields," Lebanon, Ind. ARHT

†Duffield F. Dolly Jr3 182 July 1038 52 6580 300
†Duffield F. Elaine Jr2 305 July 431 21 7529 330
s. Douglaston King Farouk D. Duffield Kings Ellen
†Duffield F. Flora Jr2 167 July 790 35 5042 218
†Duffield F Judith Jr2 286 July 771 36 9776 398
†Duffield F. Maybelle Jr2 160 July 797 33 4315 183
†Duffield F Pearl Jr2 281 July 766 41 7950 410
†Duffield F. Rhythm Jr2 73 June 1026 40 2610 117
s. Douglaston King Farouk D. Duffield Donald's Reba
†Duffield F. Sensation Jr2 98 July 942 42 3302 151
s. Douglaston King Farouk D. Duffield Donald's Sally
†Duffield F. Virtue Jr2 170 July 797 39 4768 223

§Dunsford, Allton, Carolton Farms, Dunstable, Mass.

†Havenwood Easter Surprise Sr4 189 June 669 34 5681 249
†Roughwood Ginger 5 140 June 749 34 4425 212

Dunwalke Farm, Incorporated, Far Hills, N. J. ARHT

*¶Daffodil of Milestones Jr3 305 June 109 6 9777 496
s. Hilltop Butterfat Senator D. Diana Butterfat of Milestones
*†Delpark Prim Jr3 132 July 1162 40 5488 215
†Delwake Gabriel's Girlie Sr2 263 July 1071 54 8919 471
Dunwalke Abilene Jr2 132 July 897 43 4374 221
†Dunwalke Agat Jr2 61 July 1057 43 1924 78
s. Dunwalke Jardin's King D. Dunwalke Grace's Sweet Maggie
*Dunwalke Bonny Queen Sr4 278 July 1115 52 12604 630
*†Dunwalke Butterfat Melody 5 158 July 1096 48 7011 332
¶Dunwalke Flower's Request Jr2 251 July 849 39 8329 414
*Dunwalke Glow's Promise 6 155 July 1684 67 9029 413
*†Dunwalke Grace's Maggie 6 153 July 1039 49 5552 283
*†Dunwalke Grace's Maggie 2d Sr4 72 July 1181 59 2770 132
s. Dunwalke Melody D. Dunwalke Grace's Maggie
¶Dunwalke G Souvenir's Maggie Jr2 251 July 834 38 7486 402
*¶Dunwalke Jardin Sr4 250 July 814 39 8020 409
*¶Dunwalke King's Glow Sr4 305 July 442 22 9086 458
s. Flying Horse King's Leader D. Dunwalke Glow's Gabriella
¶Dunwalke King's Lady Jr2 305 June 381 21 8738 483
s. Flying Horse King's Leader D. Dunwalke Maggie's Lady
*Dunwalke Maggie's Flute Sr4 311 July 982 53 13435 689
*¶Dunwalke Maggie's Granddaughter Jr4 263 July 1111 52 10955 532
*†Dunwalke Maggie's Souvenir 6 291 July 801 41 9233 524
¶Dunwalke Melody Sr2 271 July 819 40 7994 400
*Dunwalke Melody Queen Sr4 291 July 1002 51 11844 583
Flat Brook Playmate Sr2 365 June 1018 54 14012 667
s. Chinquapin Levity Prince D. Glenburnie Jessie
*†Grateful of Milestones Sr3 113 July 984 48 3850 196
s. Butterfat Demonstrator D. Thankful of Milestones

¶Greenway Queen Dairymaid Sr2 305 July 23 1 8237 420
s. Defender of Ware D. Greenway County Buttergirl
*Groton House Caesar's Mist Jr4 241 July 1119 50 11010 495
*†Lilac of Milestone 5 85 July 1415 64 3942 180
s. Hilltop Butterfat Senator D. Thankful of Milestones
*McAfee's Ellen 5 163 July 1374 64 9311 437
*†McAfee's Hildreth 5 96 July 1063 58 3563 195
s. Pine Manor Rose King D. Daisy L.'s Rosy of Maple Lawn
*Owen's Place Royal's Venus Jr4 162 July 1336 65 7575 408
¶Shivers of Milestones Jr3 171 July 1152 52 6531 325
*Spruce Run C. H. B. Cherry Sr3 182 July 1262 59 9753 414

§Durrenberger, F. W., Mr. & Mrs., Firremda Farms, North Greenbush, N. Y. ARHT

†Chedco Prudence Sr3 274 July 516 26 6847 340
*Coronation Lydia Sr4 274 July 740 39 8015 378
†Hansenarea Dorinda Sr2 274 July 918 45 8800 402
*†Wethersfield Countess 8 92 July 659 33 2181 108
s. Woodholm's Ptolemy D. Wethersfield Liota

Dutton, Everett J., Mistydale Farm, Somerwsorth, N. H.

¶Beach Farm Perfidia 6 200 July 998 45 7070 330
¶Great Spring Emerald 7 305 May 355 20 6725 322
s. Challenger of Haven Hill D. Abel's Secret Hope
*¶Great Spring Trixie 5 282 July 1038 49 11045 514

Dutton, Laura F., Mistydale Farm, Somersworth, N. H.

¶Foreman's Auburn Girl Sr4 305 June 640 35 10317 522
s. Catamount Foreman D. Danny's Auburn Lass

§Dynes, George M., Riverview Farms, Mount Vernon, Wash.

*†Buck-Mor Archer's Fairy 6 96 July 1166 47 4113 186
s. Antietam Gem's Archer D. Buck-Mor Fairy Sequel
*†Buck-Mor Madell 7 163 July 1179 50 6709 302
s. Antietam Gem's Archer D. Buck-Mor Fairy Sequel
*†Charter's Precious of Waylayne 305 July 274 13 8899 431
s. Revilo Charter D. Phylis of Waylayne
*†Cloverleaf Rose's Bonita 5 81 July 1318 59 3841 182
s. Cloverleaf Daisy's Tim D. Bonnie's Darigold Rose
*†Deanna May 8 148 July 1152 54 6013 296
s. Duke Pat of Cherry Lane D. Lena May Bernice
*†Orla May 7 175 June 898 43 6161 309
†Quality Farm Sadie Mae's Clara 298 July 147 9 8348 454
s. Wandamere Phylip D. Sadie Mae of Highland View
†Riverview's Duchess Priscillia Jr2 39 May 792 37 976 46
s. Riverview's Prince Select D. Riverview's Rose Marie
†Riverview's Fairy Maid Jr2 219 July 696 35 6598 301
†Riverview's Phylip's Masie Jr2 202 July 649 30 4609 212
s. Wandamere Phylip D. Buck-Mor Madell
Riverview's Polly Jr2 336 July 646 31 9087 442
*†Riverview's Princess Henrietta Jr4 76 July 1031 43 3179 142
s. Cloverleaf Skagit Prince D. Riverview Mermaid
*†Riverview's Rose Marie 6 134 July 833 33 4799 241
s. Valley Pride's Ferdinand D. Marymoor Gwyn
*Riverview's Skagit Star Jr4 365 Apr 446 25 9718 493
s. McDonald Farms Western Star D. Giant Cedar's Narcissus
†Riverview's Wonder Girl Jr2 163 July 835 44 4933 252
s. Wandamere Phylip D. Valley Gem Chamelion
*†Valley Gem Chamelion 7 229 July 1009 47 9803 479

Eby, Mervin, Lookwell Farms, Elkhart, Ind. ARHT

¶Blossom's Rushwood Bess Sr4 193 June 1039 46 8706 405
*Her-Mill's Evalyn 8 48 June 1538 74 2465 117
s. Langwater Emir D. Holbeck's Nordland Edith
*¶Linwood's Golden Irene Jr3 270 June 938 47 11681 581
Lookwell Onward Charm Jr2 268 June 690 31 8197 332
Lookwell Peso's Alida Jr2 138 June 837 41 4286 195
Lookwell T. Beda Jr2 365 June 674 36 9914 494
s. Langwater Timothy D. Lockshore Bab
Lookwell T. Bella Jr2 122 June 1142 58 5115 239
Lookwell T. Caroline Jr2 61 June 984 40 2102 84
s. Langwater Timothy D. Welcome In Carol
Lookwell Valor's Jean Jr2 327 June 731 36 8869 429
Lookwell Valor's Mirth Jr2 326 June 757 35 9551 438
†Meadow Brook's Rex's Beatrice Jr3 193 June 643 30 5378 232
*Meadow Lodge Climax's Glow Jr3 365 June 15 10462 490
s. Meadow Lodge Rex's Climax D. Meadow Lodge Queen R. Glow
*¶St. Albans Actor's C Hale Spot Sr4 305 July 212 10 15460 759
s. Wildwood Actor's August D. St. Albans Count's Hale Spot
†St. Albans Glamour's Rex Baby Sr3 190 June 730 39 5764 289
†South Wind Columbine's Garnet Jr2 194 June 823 37 6431 270
Starr Farm Audrey Sr4 122 June 808 31 4229 172
Valley Set Timothy's Renoun Sr2 326 June 389 23 7149 393

§Edwards, C. J., "Tillamook Meadows," Tillamook, Oregon. ARHT

*†Alice of Tillamook Meadows 6 223 July 1089 49 8576 395
*†Clara of Tillamook Meadows Sr4 134 July 858 42 4345 215
*†Daisa of Tillamook Meadows Sr3 305 May 273 14 6917 309
s. Rockingham Prince Carol D. Jenny of Tillamook Meadows
*†Dena of Tillamook Meadows Jr4 139 July 655 33 4918 227
†Dottie of Tillamook Meadows Jr2 200 July 630 32 4321 215
†Glory of Tillamook Meadows Jr2 100 July 678 34 2473 124
s. Rockingham Prince Carol D. Sun-Glo Princess
†Letty of Tillamook Meadows Jr2 93 July 772 34 2389 110
s. Noble of Tillamook Meadows D. Saillette of Tillamook Meadows
*†Lois of Tillamook Meadows Jr3 305 Apr 311 16 8633 432
s. Rockingham Pirate D. Sarah of Tahoma
†Maureen of Tillamook Meadows Jr2 89 July 621 34 2181 107
s. Rockingham Pathfinder D. Marigold of Tillamook Meadows
†Nanny of Tillamook Meadows Jr3 305 July 394 24 6866 400
s. Rockingham Prince Carol D. Fircrest Nancy
†Roxie of Tillamook Meadows Sr3 218 July 367 18 5354 276
s. Rockingham Prince Carol D. Drusa of Tillamook Meadows
†Ruby of Tillamook Meadows Jr2 89 July 585 28 1940 96
s. Noble of Tillamook Meadows D. Pet of Tillamook Meadows
†Tena of Tillamook Meadows Jr2 66 July 1209 56 2571 110
s. Rockingham Tourist D. Edith of Tillamook Meadows

Eichbauer, W. H., Shawnee Springs Farms, Monroe, Mich.

¶Shawnee Springs Amber Sr2 208 July 751 44 6189 292
*Shawnee Springs Arbutus Jr3 175 July 1017 47 6623 298
Shawnee Springs Diann Jr2 277 July 795 42 8523 409
Shawnee Springs LaRhen Jr2 313 July 636 40 8460 430
Shawnee Springs Lotus Sr3 313 July 625 34 8736 409
*Shawnee Springs Nannette 5 144 July 960 56 5208 274
*Shawnee Springs Naomi Jr3 52 July 1055 50 1845 82
s. Florham John D. Fairholme Nancy
*¶Shawnee Springs Scarlett 7 146 July 1083 55 5967 304

§Elwood, E. Ellis, Elwood Homestead Farm, Fort Plain, N. Y. ARHT

†Cherub Supreme's Glenna Sr2 38 Apr 962 49 1198 62
S. Lynbrook Cherub's Supreme D. Achievement's Glenna
†Cherub's Supreme's Pearl Jr2 97 Apr 691 31 2036 105
†Elwood Homestead Betty Jr3 165 Apr 783 31 4981 217
†Melody Cherub's Annabelle Jr4 253 Apr 387 20 4664 245
*†Melody Cherub's Butter Miss 8 297 Mar 233 18 7524 408
S. Lynbrook Melody Cherub D. Otsego Cherub's Butter Miss
*O. C. Buttercup's Huntress 10 327 Apr 388 20 8428 388

§Emerson, William M. & Lillian V., Lerson Lawn Farms, Auburn, N. Y.

†Evaline's Frolic Sr2 305 June 124 8 6232 355
S. Coronation Yeoman D. Ruth's Evaline of The Keshequa
*†Fern-Wood Patricia Rose 6 113 May 1390 72 5548 233
*Goodleigh Consort Vauxbeleb 5 100 June 1439 62 5650 224
*†Kate's Royal Rosebud 5 178 July 916 43 6537 303
†Lerson Lawn Merry Anne Sr2 305 July 116 5 7443 337
S. Greystone Maestro D. Merrilee of Ridgeway
†Maplewood Hortense Sr2 215 July 887 41 7794 362
Maplewood Jane Anna Jr4 210 July 716 38 7116 348
†Pansy's Poppy 5 305 July 169 10 6803 367
S. Cuddles of Elmwood Farm D. Pearl's Pansy
*†Sioux's Cherry of Munroholm 7 197 May 871 47 6345 343
S. Bonnie's Sioux of Munroholm D. Lad's Cherry of Munroholm
*†Valor's Dotty of Munroholm Jr4 191 July 864 46 7252 326
Zenda Marigold's Forstar Jr3 213 July 877 44 7377 356
Zenda Moyne's Fawn Sr3 274 July 817 48 8908 468

Englert, Anna, Crockery Vale Farms, Nunica, Mich.

Crockery Vale Dolly Jr4 316 July 1097 55 12278 559

Englert, Donald J., Crockery Vale Farms, Nunica, Mich.

Crockery Vale Ella Jr2 289 July 872 41 9393 423
Crockery Vale Elva's Sue Jr2 213 July 875 42 6634 296

§Erf, Cora, Marguerite C., Elzy W. & Norma, Chestnut Ridge Farm, Bellevue, Ohio. ARHT

†Chestnut Ridge Major's Mirth Jr2 305 June 306 14 6678 315
S. Chestnut Ridge Sunbeam's Major D. Chestnut Ridge Sunbeam's Mirth
†Chestnut Ridge Major's Rilla Jr2 149 July 706 29 3962 168
*†Chestnut Ridge Major's Trixie Jr4 125 July 1023 42 4671 190
†Chestnut Ridge Mirth's Rhoda Jr2 70 July 936 40 2214 85
S. Coronation Lena's Rex D. Chestnut Ridge Sunbeam's Mirth
*†Chestnut Ridge Sweet Rilma Sr4 144 July 1031 42 5881 262
*†Chestnut Ridge Trixie's Murna 7 44 July 1384 53 1935 73
S. Franchester Meadow Prince D. Chestnut Ridge Trixie

§Erf, William C., Chestnut Ridge Farm, Bellevue, Ohio. ARHT

†Chestnut Ridge Buttermaid Rhea Jr2 155 July 714 27 4080 177

§Escott, Ernest, Ernola Guernsey Farm, Shelley, Idaho. ARHT

†Laura of Rich Lane Jr3 230 June 861 46 7482 371
*†Rival's Clara of Jusamite Jr4 66 July 1623 69 3651 150
S. Dorella Dolly's Rival D. Royal's Clara of Jusamite
†Rival's Rena of Ernola Jr2 269 June 661 31 6401 310
*†Rival's Rose Sr4 200 June 1051 47 7431 354
†Rival's Susan of Ernola Jr2 182 July 884 43 5542 271
†Royal's Vaughn of Jusamite 5 226 June 1019 50 8407 440

§Escott, Ernest & Viola, Ernola Guernsey Farm, Shelley, Idaho. ARHT

†Darlena of Ernola Jr2 139 July 942 39 4766 190

Farrar, M. B., Burke's Tavern Farm, Burkeville, Va.

Irene of Burke's Tavern 5 240 July 755 47 7845 450
Maxim Pearletta 6 204 June 1148 58 8402 416

Farrar, W. B., Burke's Tavern Farm, Burkeville, Va.

Maxim's Foremost Beauty 5 187 July 1022 48 7817 329
S. Foremost's Patience Maxim D. Greenlands Beauty
Nell of Burke's Tavern Sr3 365 Apr 124 6 12140 568
S. Butler of Burke's Tavern D. Raider's Sunny Lassie
Tootsie of Burke's Tavern Jr4 299 June 940 40 11767 492

§Faust, M. C., Vir-Mar Farm, Covington, Ind. ARHT

†Virmar's Candor Betty Jr2 82 July 870 46 2377 115
S. Kenfleur's Candor Quad D. Virmar's Dicta Sally
*†Virmar's Dicta Eva Sr4 295 July 621 35 8261 429
†Virmar's Kay Evelyn Jr2 305 June 438 24 5757 276
S. Normandy Harvester King D. Virmar's Dicta Eva
†Virmar's Kay Janet Jr2 256 Mar 284 15 4910 249
S. Normandy Harvester King D. Virmar's Dicta Diana

§Fenn, H. K., Idlehour Farm, Hendersonville, N. C.

*†Five Oaks Lib 6 171 July 1016 41 5614 234
Idlehour's Ann Jr2 365 May 131 6 7675 357
S. Klondike Hollimar D. Scotch's Red Ann
†Idlehour's Charm Jr4 218 July 973 45 6851 321
†Idlehour's Countess Sr2 50 July 905 31 1416 52
S. Klondike Hollimar D. Idlehour's Gloryanna
†Idlehour's Emily Jr3 116 July 991 36 3809 142
S. Klondike Hollimar D. Flossie of Garden Creek
*†Idlehour's Gloryanna 5 106 July 930 44 3528 161
†Idlehour's Holliday Sr2 91 July 929 31 2723 100
S. Klondike Hollimar D. Idlehour's Dot
Idlehour's Jewel Sr3 294 July 786 38 8892 480
†Idlehour's Lady Knight Jr3 91 July 981 32 2960 121
S. Klondike Kane D. Minnetonka's Morning Glory
†Idlehour's Pamela Sr3 129 July 1033 42 4698 196
†Idlehour's Leona Sr4 79 July 987 39 2537 97
S. Klondike Kernel D. Five Oaks Dupli-Kate
†Idlehour's Sarah Jr4 149 July 793 37 4347 198
†Noble Ann Favorite Sr2 86 July 908 34 2563 101
S. Klondike Hollimar D. Idlehour's Ellen

§Fielder, Charles E., Charan Farms, Tomah, Wis. ARHT

†Char-Ann Trixie Jr2 182 July 888 38 6079 263
†Chiquita Princess Ann 5 99 July 1260 66 4388 226
S. Iris' Beaulieu of Poskin D. Chiquita of Poskin
†Greenfield Dixie Lass Jr3 305 July 588 33 10104 575
S. New Hope Constants Consort D. Bonnie's Dixie
Knight's Golden Brighteyes 6 365 July 642 34 13895 709
S. Knight's Ultimas Spot D. Golden View of Maple Grove
Mae Belle Dutchess of Lone Oak 8 365 July 486 24 12448 587
S. Champion's Duke of Alta Vista D. Daisy Mae Belle of Lone Oak
Midnight's Countess of Z. H. 6 307 June 521 18 8885 306
*†Myersmead's Daisy Sr4 99 July 1433 70 5214 247
S. Actor of Myersmead D. Florence of Myersmead

§Fircrest Farms, Incorporated, Lynden, Wash.

†Fircrest Belle Conquest Sr3 305 June 121 6 5728 274
S. Argilla Conquest D. Fircrest Bonnie Belle
Fircrest Conquest's Mary Jr3 346 June 697 42 10825 666
†Fircrest Merrylou's Betty Jr3 305 May 337 20 6840 350
S. Fircrest Golden Senator D. Fircrest Princess Merrylou
†Fircrest Muriel Sr2 83 June 1001 43 2951 142
S. Fircrest Ace D. Glenloch Muriel
†Fircrest Ruby Jr2 276 June 628 36 7458 935

Fitzpatrick, W. C., Marianna, Fla. ARHT

¶Mo-La-Jac Ben's Sunshine Jr2 144 June 771 41 3812 184

§Fleitas, Allison F., Winlochan Farm, Greenville, Del. ARHT

*†Brightside Mona 6 210 July 1359 84 5317 339
*†Winlochan Countess Dora Jr3 126 July 1431 75 6126 335
†Winlochan Princess Glenda Jr2 78 July 1188 72 2936 162
S. Hill Girt Prince Cherub D. Brightside Glenda Charm
†Winlochan Princess Pat Jr2 244 July 915 55 8185 480

§Fleming, B. N., Mr. & Mrs., Malbi Vista, Cleveland, N. C.

†Lucky Nellie of Malbi Vista 6 97 June 1179 53 3829 174
S. Lucky's Fair Boy D. Nellie of Normack

Forbes, E. H., Wake Forest, N. C. ARHT

Majesty's Peggy Jean 6 365 June 287 14 12491 632
S. Quail Roost Maxim's Majesty D. Peggy Phifer 2d

§Forsythe, A. H., Locust Lane Farm, Medford, N. J. ARHT

†Butter Prince's Lydia 9 80 June 1031 53 3159 149
S. Soldier's Butter Prince D. M. S. Quoexin Lydia
†Ferdinand's Quoexin Lilly 5 97 June 1048 51 3824 198
S. Evergreen's Hopemore Ferdinand D. Quoexin King's Lilly
†P. H. Quoexin Chelly Sr3 118 June 416 19 3287 154
S. Poundstock's Hardwick D. Aristocrat's Hardwick Chelly
†P. H. Quoexin May Belle 5 114 June 856 53 3677 208
S. Poundstock's Hardwick D. Butter Prince's Lydia
†Quoexin Freddie's Abbess Jr2 91 June 752 35 2582 119
S. Quoexin Freddie Lad D. Sunny's Abbess

§Forsythe, D. H., Locust Lane Farm, Medford, N. J. ARHT

†Mignonette's Chelly 7 78 June 1061 44 3053 118
S. Mignonette's Quoexin Soldier D. M. C. Quoexin Chelly
†Raider's Vanity Jr2 60 June 709 39 1564 73
S. Yeoman's Raider D. Mignonette's Vanity

§Forsythe, Esther M., Locust Lane Farm, Medford, N. J. ARHT

†Locust Lane Joan 8 101 June 1115 48 3960 172
S. Mignonette's Quoexin Soldier D. Longwood Joan

§Forsythe, Thomas R., Locust Lane Farm, Medford, N. J. ARHT

†Ferdinand's Quoexin Chelly Jr4 110 June 1049 53 4253 200
S. Evergreen's Hopemore Ferdinand D. Sunny's L. H. Chelly

§Fortner, Edgar S., Kola Tepee Guernsey Farm, Salem, Oregon. ARHT

†Greenwood's Greta Sr2 164 June 753 33 4969 221
†Kola Tepee Adeline Jr2 262 June 666 35 6720 348
†Kola Tepee Annabel Jr2 217 June 657 33 5393 232
†Kola Tepee Clara Jr2 215 June 527 24 4636 214
Kola Tepee Golden Bell Jr2 343 Apr 116 6 8740 425
S. Wendel of Prairie Bloom D. Glow's Golden Bell of Lebanon
†Kola Tepee Marva Jr2 266 June 332 18 4814 254
S. Valley Pride's Patrick D. Doris's Marva of Rapp Ranch

§Fosnot, John W., Wesslawn, Caldwell, Idaho. ARHT

†Admiral's Mazie Ann 6 189 July 1261 46 9244 344
†Amity of Deer Island 7 190 July 1005 40 7507 274
*†Cricket's Novee Jr4 197 July 988 35 7689 307
†Joy's Jewel of Wesslawn Jr2 151 July 867 38 4645 207
*†Mirt of Golden Lawn 7 129 July 1287 64 6316 312
*†Theo-Vale Arbessa 5 127 July 902 36 4132 177
S. Theo-Vale Prince Edward D. Theo-Vale Edna
Toponis Edward's Bell Jr3 308 July 730 33 8459 396
*†Toponis Marvel's Patsy Sr3 354 July 713 41 9846 557

§French, Palmer N., Dunstable, Mass.

†Bournemouth's Early Dawn Jr4 113 June 981 56 4102 191
†Bournemouth's Lillabell 7 230 June 1037 48 9213 409

Fretz, William F., Fritzlyn Farms, Pipersville, Pa. ARHT

†Fritzlyn Angeline Jr2 142 July 788 41 4085 181
Fritzlyn Faithful 4th Jr2 243 July 764 40 7394 375
Fritzlyn Gen Gem 3d Jr2 97 July 857 36 3101 128
S. Fritzlyn Valor Successor D. Fritzlyn Gen Gem
Fritzlyn Gift Julia Jr2 82 July 1130 43 3372 127
S. Fritzlyn Xmas Gift D. Fritzlyn Val Julia
Fritzlyn G. K. Easter Lily Jr2 337 July 702 38 9879 479
Fritzlyn Grandee Jr2 114 July 1036 46 4168 162
S. Valor's Fashion D. Fritzlyn Jupiter's Grand
Fritzlyn Gypsy's Easter Lily Jr3 289 July 764 39 8787 451
Fritzlyn Gypsy's Mollie Jr2 61 July 1106 43 2232 87
S. Antietam Gypsy King D. Fritzlyn Fashion Mollie
Fritzlyn Kingelite 2d Jr2 59 July 918 32 1816 66
S. Fritzlyn Xmas Gift D. Fritzlyn Kingelite
Fritzlyn King's Easter Lily Jr3 245 July 786 41 9510 461
Fritzlyn King's Gen Beauty Jr2 159 July 729 31 4378 187
Fritzlyn King's Gift Rosary Jr2 158 July 797 36 4897 206
Fritzlyn King's Mollie Jr2 365 June 397 22 9503 466
S. Antietam Gypsy King D. Fritzlyn Fashion Mollie
*Fritzlyn King's Roseate Jr4 365 July 65 3 10927 563
S. Antietam Gypsy King D. Fritzlyn Fashion Roseate
¶Fritzlyn King's Venus Jr2 305 July 496 24 8447 411
S. Antietam Gypsy King D. Fritzlyn Sister Venus
Fritzlyn Supreme Genelite 2d Jr2 365 July 278 15 8752 450
S. Antietam Gypsy King D. Fritzlyn Supreme Genelite
*Fritzlyn Val Pride 5 213 July 976 50 8049 365
Fritzlyn V. S. King's Marguerite Jr2 154 July 852 41 5212 221
Fritzlyn V. S. King's Mollie Jr2 82 July 786 37 2199 108
S. Fritzlyn Valor Successor D. Fritzlyn King's Ram Mollie

Fritzlyn V. S. Val Gem	Jr2	82	July	867	40	2433	110
S. Fritzlyn Valor Successor	D. Fritzlyn Val Gem						

Fuller, Hester & Parrish, Fuller Farms, Shelbyville, Ind. ARHT

*¶Alfacrest's C. A. Patsie Ann	6	119	May	1169	60	4944	249
¶Bessy of Twin Locust	Sr2	282	May	738	37	7455	367
*¶Carolyn's Grace of Waterloo	Sr4	43	May	1590	77	2107	102
S. Conqueror of Waterloo	D. Waterloo Queen Carolyn						
¶Casabell of Twin Locust	Jr2	280	May	780	36	7361	317
*¶Casablanca of Waterloo	5	101	May	1548	74	5275	247
*¶Eagle Valley's Ted's Monnie	Sr4	79	May	1651	70	4246	192
¶Fuller Farms Carolyn	Jr2	285	May	746	36	7234	400
¶Fuller Farms C. Trixie	Jr2	84	May	980	47	2591	127
¶Fuller Farms Lulu Belle	Jr2	153	May	854	39	4903	245
¶Fuller Farms Monita	Jr2	161	May	1088	50	5788	270
¶Fuller Farms Royal Girl	Jr2	197	May	914	44	6596	347
¶Fuller Farms Royal Nanette	Jr2	82	May	868	39	2246	109
Grace's Trudy of Twin Locust	Sr3	67	May	1379	58	2794	121
¶Guernsey Maid's Maggie	5	121	May	1682	70	6300	303
S. Willow Brook's Sandy	D. Maggie C. of Locust View						
*Lad's Judy	5	73	May	1884	74	4105	167
¶Maybellet of Twin Locust	Jr2	240	May	896	41	6839	320
*¶Myersmead's Merrily	5	108	May	1295	64	5538	273
¶Nakena of Twin Locust	Sr2	231	May	636	39	5443	288
*¶Nandra of Twin Locust	Sr3	163	May	1179	57	6498	313
*St. Albans Actor's V. Faith	Sr4	365	May	257	14	13808	717
S. Wildwood Actor's August	D. St. Albans Valor's Faith						
¶St. Albans Glamour A. S. Faith	Jr2	166	May	1343	64	7253	335
*¶Shawnee Springs Colleen	Jr3	114	May	1080	49	4475	221
¶Shirley of Waterloo	Sr4	141	May	1358	62	6385	329
*Silver Hill's Cynthia	6	76	May	1491	72	3651	174
*¶Sunnydale Katrina	5	178	May	968	49	6884	316
¶Tru-Marie of Twin Locust	Sr2	305	May	321	16	7517	351
S. Waterloo's Gardner	D. Trudy Bell of Twin Locust						
Windale Corona's Laura	Sr2	365	May	184	11	8988	514
S. Raemelton Corona	D. Raemelton Triumph Lady						
¶Windale Corona's Mary Lee	Jr3	134	May	1165	59	5293	269

§Gans, H. M., Gans, Pa.

†Leah's Foster Lady	Sr2	286	July	726	36	8173	380

Gardner, Willis & Josephine, Covington Hills Farm, Fort Wayne, Ind. ARHT

¶Covington Hills Glamour Beauty	Jr2	112	July	799	33	3361	144
¶Covington Hills Golden Annette	Jr2	70	July	924	35	2196	81
S. Pine Manor Golden Supreme	D. Nettle of Prairiedale						
*Covington Hills Golden Delores	Sr2	48	July	1437	53	2157	81
S. Pine Manor Golden Supreme	D. Dell of Prairiedale						
¶Covington Hills Golden Joy	Jr2	305	June	343	16	8736	350
S. Pine Manor Golden Supreme	D. Josephine of R. H. Duff Farm						
¶Covington Hills Golden Net	Jr2	242	July	1212	54	10221	442
¶Covington Hills Golden Rosella	Jr2	305	July	21	1	7757	360
S. Pine Manor Golden Supreme	D. Rosie of R. H. Duff Farm						
¶Covington Hills Robella	Jr2	122	July	781	31	3241	138
¶Elm Haven Image's Dimple	Jr2	92	July	810	37	2591	118
S. Pine Manor King's Image	D. Crown Supreme's Dimple						
*¶Meadow Lodge Climax's Martha	Jr3	274	July	541	29	6011	322
¶Norma of Prairiedale	Jr4	305	July	113	4	10599	477
S. Raemelton Triumph Bruin	D. Wrendale Nellie						
*Polly Ann of Prairiedale	Sr4	102	July	1710	57	5968	215
S. Raemelton Triumph Bruin	D. Evalon Royal Patty						
South Wind Modona's Goldwyn	Sr2	365	Apr	83	4	12465	605
S. Pine Manor Golden Supreme	D. Modona of Ruebury Farm						
*¶Virmar's Dicta Sally	Sr4	305	July	389	24	11110	553
S. Kenfleur's Dicta Governor	D. Virmar's Evergold Sally						

§Garst, W. M., Hemlock Farm, Roanoke, Va. ARHT

†Grand View Hollinick's Ina	Sr3	122	July	821	35	4000	174
S. Klondike Hollinick	D. Inez of Milton Farms						
†Hemlock Estelle	Jr2	159	July	636	28	3693	172
*†Hemlock Heroine	Sr4	120	July	1008	45	4603	187
S. Mobjack Laddie	D. Klondike Hedy						
†Hemlock Josie	Sr2	105	July	943	40	3732	164
S. Klondike Kemlock	D. Walnut Shade's Josie						
†Hemlock K. Edwena	Sr2	288	June	502	30	6729	303
†Hemlock Mary	Sr2	305	July	217	14	6084	291
S. Maxim Springtime's Charlie	D. Buttercup's Maxim's Martha						
†Hemlock Maxine's Gail	Jr2	238	May	503	26	4718	213

§Geer, Walter, Sunny Lea Farm, Washington, Conn.

*†Sabbaday Doralla	5	71	Aug	1207	53	3024	136
S. Gayhead's In-culcate	D. Rex's Dora of Meadow Brook						
*Sarahanna	9	258	Aug	560	26	10584	483
Sunny Lea Carol	Jr2	365	July	442	21	11548	517
S. King Sequel of Sunny Lea	D. Arethusa Elaine						
†Sunny Lea Levity Bopeep	Sr3	74	Aug	1475	77	3544	177
S. King Sequel of Sunny Lea	D. Princess Mab of Sunny Lea						
*Sunny Lea Sarah Belle	Sr3	255	July	697	41	8681	444
*†Tulip's Venna	7	116	Aug	1294	48	5810	223
S. Chilmark Merimar	D. Tulip of Radio Guernsey Farm						

§Geran, E. H., Mrs., Glengeran Farm, Matawan, N. J.

*Glengeran Beulah	Sr4	348	June	601	30	10560	504
*†Glengeran Blondie	7	196	June	1045	42	8045	335
*†Glengeran Blue Belle	11	166	June	868	40	6358	311
†Glengeran Bonny Belle	Jr2	162	June	858	37	5279	233
†Glengeran Butterball	Jr2	170	June	818	33	5538	222
*†Glengeran Caddy	Sr4	216	June	736	36	6861	339
*†Glengeran Clarisse	7	180	June	975	47	7497	352
†Glengeran Countess	Sr2	230	June	656	31	6924	307
†Glengeran Delora	Sr2	277	June	636	32	7645	372
†Glengeran Eagle	Jr3	179	June	882	44	6275	308
S. Brian Boru King's Sybarite	D. Glengeran Ellen						
†Glengeran Peggy	5	218	June	552	30	6169	327
†Glengeran Polly Bee	Sr2	222	June	456	23	4837	228
†Glengeran Reta	5	305	May	120	7	8163	421
S. Glengeran Buttercup's Chief	D. Rose Lawn June						
†Glengeran's Clara 2d	10	244	May	611	37	7557	381
*†Glengeran's Surprise May	5	226	June	640	33	7783	370
†Glengeran's Suprise Sugar	Jr2	231	June	654	31	6378	281

§Gilbert, Harvey W., Richvale Farm, Farmington, Maine. ARHT

†Richvale King's Alicia	Sr2	223	May	486	24	4733	228
†Richvale King's Rosemary	Jr3	191	May	603	28	5244	243
†Richvale Philosopher's Golden	Jr2	178	May	540	23	4142	180
†Richvale Philosopher's Rosa	Jr2	124	May	724	30	3307	138
†Richvale Philosopher's Sophia	Jr2	188	May	482	22	3603	169
†Titcomb Farm Moon's Joan	Sr2	274	May	262	12	4352	207
S. Progressor's Moonlight of M. H.	D. Joan of Ticomb Farm						

§Gobble, Clyde, Windee Acres, Cleveland, Tenn. ARHT

†Gardenville King's Princess	Jr2	168	July	646	32	3269	155
†Gardenville Supreme's Wynora	Jr2	78	July	731	36	1708	83
S. Gardenville Supreme	D. Convoy's Wynora						

§Goebel, Harry & Son, Whispering Cedar Farm, Andrews, Ind. ARHT

*†Bettylou of Parmerlee Place	Sr4	135	June	1151	46	5050	217
*Gay Boy's Betty Lou	7	365	June	101	6	10541	520
S. Chimes' Gay Boy	D. Lizzie Ray of Union						
Whispering Cedar Eileen	Jr2	286	June	860	36	7803	335
†Whispering Cedar Judy	Jr2	228	June	1293	45	9153	401
Whispering Cedar Julia	Jr2	365	May	127	7	10242	511
S. Busy Biddy's Actor	D. Bonnie of Burn's Farm						

§Gottfried, Leonard A., Tagalong Farm, Upper Sandusky, Ohio. ARHT

*†Gold Hero's Gracie	Jr3	270	July	781	33	8950	387
*†Gold Hero's Holly	Sr3	271	July	621	30	7873	336
*†Gold Hero's Peggy	Sr3	246	July	729	37	7446	366
*†Maralucy of Linwood	Jr4	273	July	493	25	7132	337
S. Maradea General	D. Superb's Lucy of Linwood						
*†Mildred of Milford	6	62	July	1599	77	3357	160
S. Winding Creek Searchlight	D. Ellen of Milford						
†Tagalong's Golden Mona	Jr2	125	July	778	36	3260	157
†Tagalong's Noble Mary	Jr2	182	July	896	35	5163	205
†Tagalong's Princess Vivian	Jr2	182	July	815	37	5380	240
†Tagalong's Royal Betsy	Jr2	182	July	879	38	5476	254

Gould, William H., "Grapelawn," Burkeville, Va.

Grapelawn Calista	Jr3	199	July	1002	47	7758	364
Grapelawn Caro	Jr2	303	July	659	37	8337	415
Grapelawn Caroline	Jr2	294	July	1070	49	10733	511
Grapelawn Cena	Jr2	246	July	1346	60	11161	517
Grapelawn Charm	Sr3	269	July	765	37	8042	373
Grapelawn Chereful	Jr2	175	July	878	34	5701	254
Grapelawn Cocoa	Sr2	185	July	1236	53	7838	350
Grapelawn Connie Jane	Jr3	178	July	1109	55	7616	357
Grapelawn Cora	Sr3	150	July	1376	57	7248	316
Grapelawn Corinne	Jr2	170	July	1030	50	6664	299

Grabowske, Louis, Aachen Farm, Merrill, Mich.

¶Aachen Farm Jessamine	Jr2	193	June	915	39	6888	272

Grabowske, Louis & Leo, Aachen Farm, Merrill, Mich.

¶Aachen Farm Beauty	Sr3	255	June	792	39	8812	412
¶Aachen Farm Daisy	Sr3	144	June	1120	45	6006	231
¶Aachen Farm Patricia	Sr2	270	June	657	35	8303	406

Grass, J. W., Mrs., Grassview Farm, Roswell, Ga. ARHT

*Clear Springs' Brightness	Jr4	181	July	1060	51	6943	338
¶Grassview Golden Rod's Audrey	Jr2	228	July	913	42	7486	354
*Improver's Jean Dorosa	5	142	July	1237	58	7082	340

§Griggs, Robert Charles, Golden Dew Guernsey Farm, Mustang, Okla. ARHT

†Peerless' Gentian	5	55	June	1454	58	2623	99
S. Meadow Lodge Peerless	D. Carlyn Dean Sue						

§Grilliot, Elmer, Lou Elm Farm, Houston, Ohio. ARHT

†Betty Ann's Buttercup	Jr4	284	Apr	401	20	7992	388
†Pat's Pet of Lou Elm Farm	Jr2	305	May	263	13	4605	206
S. Symmes Snowdrop's Jipper	D. Beauty's Pat of Sunnyside						
†R-Be-Dee Sunny Dell	Jr3	158	May	639	28	3350	150
†Versailles Mary Alice	Jr2	305	May	478	29	6327	353
S. Ivan of Versailles	D. Versailles Queen Alice						

§Grimes, C. P., Joining Rivers Farm, Horse Shoe, N. C.

†Idlehour's Gay Vista	Sr4	90	July	1336	48	4087	170
S. Klondike Kane	D. Gaymist's Peggie						

Guess, J. B., Jr., Edisto Farms, Denmark, S. C.

¶Clear Springs' E. P. Audrey	Sr3	205	July	1015	44	7620	358
¶Clear Springs' Maxim A. Cynthia	Jr2	242	July	833	44	7030	364
¶Clear View Bettina Excell	5	305	July	46	1	8228	378
S. Defiance Design's King	D. Clear View Bettina						
¶Clear View King's Rachel	5	235	July	1100	58	8671	431
Dukes Dale Defiance's Alphea	Sr3	119	July	1300	54	5177	226
S. McDonald Farms Defiance	D. Blossom's Son's Alphea						
¶Edisto Farm's Allie	Jr2	57	July	1023	41	1909	77
S. Edisto Farm's Nero	D. Edisto Farm's Angie						
¶Edisto Farm's Folly Girl	Jr4	84	July	1305	55	3687	155
S. Edisto Farm's Nero	D. Edisto Farm's Fairgold						
¶Edisto Farm's Freda	Sr3	214	July	1062	52	7979	390
¶Edisto Farm's Jonquil	Jr2	103	July	1065	45	3658	158
S. Edisto Farm's Reformer	D. Edisto Farm's Jolly						
Edisto Farm's Lettie	Jr4	134	July	1181	55	6107	262
S. Coker Butterfat Franklin	D. Fairlee Acres Maxim Leona						
Edisto Farm's Loreen	Jr2	349	July	950	48	10240	527
†Edisto Farm's Maida	Sr3	305	June	476	26	7859	367
S. McDonald Farms Super Prediction	D. Fairholme Maud						
¶Edisto Farm's Minnuette	Jr2	305	June	419	23	7871′	405
S. Edisto Farm's Nero	D. Supreme's Mabel						
¶Edisto Farm's Nero's Lena	Jr2	276	July	1011	46	9180	418
*¶Edisto Farm's Nettie	7	84	July	1399	67	3916	187
S. Klondike Kadi	D. Baron's Foremost Nancy						
†Edisto Farm's Reba	Jr2	305	June	52	2	5636	262
S. Edisto Farm's Challenger	D. Briar's Silver Rosebud						
†Edisto Farm's Resume	5	305	May	434	28	7094	365
S. Supreme's Hero of Edisto Farms	D. Briar's Silver Rosebud						
¶Fairlee Acres Maxim Betsey	6	212	July	958	52	7702	407
¶Fairlee Acres Maxim Maid	6	276	July	846	40	8878	424
†Grassy Grove Maxim's Blossom	Jr3	305	May	368	21	5658	300
S. Rose Maxim	D. Reserve Hill Blossom						
¶Hero's Gay Princess	5	305	June	128	5	11212	494
S. Supreme's Hero of Edisto Farms	D. Glow's Newberry Princess						
†Pecan Hill's Berbena	Jr2	304	May	91	5	5751	309
S. Maxim Royal Duke	D. Julia of Twin Oaks Farm						
¶Stroudcrest Dorosa's Star	Jr3	267	July	853	44	8971	406
¶Sunshine's Lucky Ida	5	201	July	1199	61	8827	421

§Haas, H. W., Ozark Vale Farm, Rolla, Mo. ARHT

†Actor's Khasib's Lily	5	132	July	970	47	4634	219
tor's Khasib's Pearl	Jr4	174	July	612	29	4768	236

†Ozark Vale Althea's Glamorous	Jr2	153	July	560	29	3254	163
†St. Albans Actor's Althea	6	178	July	793	37	5130	259

Haga, H. J., Clearbranch Farm, Abingdon, Va.

¶Blair's Rest Belma Supreme	Sr4	129	July	1713	82	7572	360
¶Clearbranch Cynthia Carole	Jr4	299	July	1178	64	12341	614
Clearbranch Frisky's Agnes	5	244	July	1204	68	10235	559

Haines-CeBrook, Incorporated, Wadsworth Farm, Georgetown, Mass. ARHT

Etna of Muzzey Hill	Sr2	186	June	1045	59	6866	370
*Falconridge Frances	Sr3	365	May	419	27	12652	689
s. Langwater Man O'War	d. Arethusa Betty Ann						
*Jason's Dairymaid	8	365	May	148	8	10651	560
s. Bay State Jason	d. Charter Oak Diana						
*King's Helen	5	365	May	19	1	9552	449
s. Horse Shoe King's Bachelor	d. Jason's Helen						
Sybil of Muzzey Hill	Sr2	235	June	880	48	7988	402
Wadsworth B. Cora	Jr2	201	June	840	46	5874	305
†Wadsworth Peerless Calla	Jr2	218	June	1153	57	8233	384
Wadsworth Peerless Charity	Sr2	218	June	795	44	6239	329
†Wadsworth Peerless Cressy	Jr2	235	June	778	37	6522	311
Wadsworth Royal Beatrice	Sr2	365	May	170	10	9885	516
s. Argilla Fair Royal	d. Savery's Crispie						
*Wethersfield Coquette	5	365	May	163	8	12561	551
s. Woodholm's Ptolemy	d. Wethersfield Laughter						

Hallowell, James Mott, Cloverluck Farm, Pepperell, Mass.

*Cloverluck Egypt	5	158	July	1147	53	6755	312
*Cloverluck Humor	Jr4	322	July	439	20	8870	418
Cloverluck Queen Promise	Jr2	143	July	902	39	4331	184
Cloverluck Starlight	Jr2	308	July	702	34	8375	393
Cloverluck Sunset	Jr2	227	July	885	36	7655	328
*Cloverluck Toulon	Sr4	346	July	494	21	9475	433

§Hamby, Charles Carroll, Mountain Valley Farm, Longcreek, S. C.

†Borton's Cheer	Sr2	305	May	289	15	9202	422
s. General's Twice Cavalier	d. Edisto Farm's Cheer						
†Oran's Dawnita	Jr3	305	Apr	461	24	7516	417
s. Appin's Oran	d. Electric City Dawn						

§Hamilton, James B., Washington, Pa. ARHT

†Hamilton's Sallie	Sr2	239	May	673	38	5266	284

§Hamilton, James T., Washington, Pa. ARHT

†Altha of Coal Hill Farm	Jr2	42	May	1106	49	1412	63
s. Arrus Request Bond	d. Irene of Coal Hill Farm						
†Ambassador's Cherry	Jr2	53	July	944	49	1611	74
s. Nelan's Kay's Ambassador	d. Anna Princess Coset						
†Ambassador's Lace	Jr2	36	July	860	39	990	45
s. Nelan's Kay's Ambassador	d. Champion's Royal Lassie						
*†Anna Donna Bell	9	221	June	761	38	7517	362
*†Anna Donna Flossie	Jr4	88	July	1279	58	3920	179
s. Raider's Cherub of W. V.	d. Anna Donna's Mary 2d						
†Anna Donna Kay	Sr3	233	May	866	45	7586	366
†Anna Donna's Susie	10	249	May	650	30	7038	315
*†Anna Joy's Beauty	Sr3	227	May	921	52	7599	408
†Anna Princess Coset	6	305	June	310	17	8963	412
s. Climax Marquis of W. V.	d. Anna Donna's Princess						
†Champion's Royal Lassie	5	305	July	75	4	8638	451
s. Rose's Champion of W. V.	d. Anna Donna's Dixie						
†Graceland Forward's Minerva	Sr2	172	July	709	36	4826	235
†Hamilton's Susan	Jr3	89	July	880	39	2740	119
s. Champion's Proud Lad	d. Climax's Susabell						
*†Marquis' Anna Del	5	248	July	808	42	9256	507
†Proud Lad's Pansy	Jr2	270	July	430	20	5640	256

Hamilton, T. R., Hamhurst Farm, Burkeville, Va.

Danny Boy's First Lady Ray	Jr3	325	July	514	35	8173	447
Hamhurst Danny Boy's Odelia	Sr2	305	July	658	45	8075	463
Hamhurst Danny Boy's Rose	Sr2	310	July	626	39	8090	440
*Maxim's Gay Susie	Jr3	324	July	142	8	8904	447
s. Rose Maxim	d. Beulah Gay Gladstone						
*Rose's Maxim Paulette	6	182	July	1057	58	6791	378
Rose's Maxim's Paula	Sr3	359	July	674	43	10084	552
Rose's Maxim's Ramona	Sr3	365	July	72	5	9615	534
s. Rose's Maxim of Hamhurst	d. Lucerne's Ramona						
Rose's Maxim's Red Rose	Jr3	342	July	137	9	7570	432
s. Rose's Maxim of Hamhurst	d. Maxim's Fairy						
†Rose's Maxim's Victoria	7	61	July	958	44	1887	87
s. Rose's Maxim of Hamhurst	d. Glendale Queen Mary						
†Smith Bros.' Royal Queen	8	236	July	537	25	6415	278

§Hardin, Earl E., Golden Charm Guernsey Farm, Kent, Wash. ARHT

†Avalawn Nector	Jr2	230	June	760	43	6322	333
Butter Banker's Judy	Jr2	221	June	914	47	7355	378
†Butter Banker's Mayona	Jr2	268	June	751	37	6823	356
†Dora of Hughes Place	5	191	June	933	34	6766	265
Gusta of Rainier View	Jr2	211	May	849	39	6081	281
†Kanwasa Aster	Jr2	126	June	744	37	3594	185
Kanwasa Colleen	Jr3	50	June	1444	61	2431	104
s. McDonald Farms Hector	d. Western Glow Darline						
†Kanwasa Columbine	Sr2	277	June	724	41	8575	441
†Llorrac Una's Ruby	Jr2	130	June	949	47	4317	206
†Marymoor Swalie	Sr2	280	June	709	31	7255	298
†Muriel of Hughes Place	Sr4	152	June	804	39	4790	226
*†Old Homestead's Nickie	7	126	June	932	45	4838	232
†Orcas Joan	6	109	June	1041	65	4273	235
†Prairie Bloom Folly	5	236	June	702	27	7003	304

Haskell, H. G., Hill Girt Farm, Chadds Ford, Pa. ARHT

¶Gardenville Supreme's Isabel	Jr2	101	July	935	47	3238	155
s. Gardenville Supreme	d. Invercroft King's Belle						
†Hill Girt Aileen	Sr2	305	July	370	20	8292	417
s. Hill Girt Prince	d. Helen Rose of Hill Girt						
¶Hill Girt Barbara	Sr2	305	July	286	16	9451	522
s. Hill Girt Prince	d. Norly of Hill Girt Farm						
¶Hill Girt Cassandra	Jr2	179	July	1001	55	6815	339
¶Hill Girt Chevalier's Truda	Jr3	281	May	377	17	8211	385
s. Hill Girt Chevalier	d. Truda of Hill Girt Farm 2d						
*Hill Girt Chevalier's Violet	Sr3	348	July	868	56	12253	742
*¶Hill Girt Countess Bell	Jr3	235	July	1186	67	9614	513
¶Hill Girt Countess Patty	Sr2	305	July	397	22	8304	448
s. Hill Girt Count	d. Princess Patty of Hill Girt						
¶Hill Girt Count's Judy	Jr2	208	July	898	44	6532	298
*¶Hill Girt Dorothea	Jr3	232	July	941	51	8469	444
¶Hill Girt Fairy Princess	Jr2	235	July	979	53	8068	408
*¶Hill Girt Jewel	5	149	June	808	38	5086	263
¶Hill Girt Masterpiece's Nora	Jr2	161	June	690	39	4274	237
*¶Hill Girt Princess Mayfair	Sr3	161	July	1418	62	8220	389
¶Hill Girt Princess Nora Pat	Jr4	177	July	1374	59	8376	390
*†Hill Girt Princess Patsy	Sr3	153	July	891	46	5048	258
†Hill Girt Rosabel	Sr2	261	July	680	36	6969	376
¶Hill Girt Royal Jewel	Jr2	60	July	1106	55	2005	101
s. Hill Girt Royal Blue	d. Hill Girt Jewel						
¶Hill Girt Ultra Honor	Sr2	292	July	686	39	8517	438
*¶Noel's Artless of Hill Girt	5	281	July	906	48	9572	497

§Hast, Fred W. & Harold O., Cedar Grove Farms, Berlin Heights, Ohio.

†Buttermaker's Judy	Jr3	158	July	863	38	5266	230
†Cedar Grove Starlite	Sr2	251	July	796	33	6984	302
†Challenger's Mary	Jr4	140	July	890	38	4651	217
†Challenger's Melba	Sr4	305	July	255	11	7635	348
s. Fulfillment's Royal Challenger	d. Fay's Mabel of Cedar Grove						

Hatcher, F. L., Dan Valley Farm, Brim, Va. ARHT

¶Butter Gal of Pure Bred Farm	Jr2	305	July	266	10	7069	284
s. Royal's Rex of Mayfield	d. Gay's Emps of Pure Bred Farm						
*Carry Lou of Hatcher Farm	6	167	July	512	24	5490	274
*Dan Valley Adeline	Sr4	198	July	471	23	5058	239
¶Dan Valley Allie Mae	Sr2	210	July	794	34	5996	261
Dan Valley Dawn	Jr4	159	July	755	38	4857	231
Dan Valley Doyne	Jr2	55	July	1003	39	1725	68
s. Klondike Vallemede	d. Prince's Star of Gardner Farm						
¶Dan Valley Duchess	Sr3	207	July	874	51	6092	323
Dan Valley Elsie	Jr3	365	June	208	9	11686	474
s. Klondike Vallemede	d. Marbelan's Petra						
Dan Valley Helen	Jr2	156	July	720	32	3249	146
Dan Valley June	Sr2	365	Feb	503	27	12009	563
s. Klondike Vallemede	d. Beech Falls Orey						
Dan Valley Kay	Sr3	365	June	425	18	12277	553
s. Klondike Vallemede	d. Pearl Ultra Bess						
*Dan Valley Miss	5	182	July	1033	38	6566	301
¶Dan Valley Mitsie	Sr4	299	July	775	32	9239	434
Dan Valley Sara	Sr4	144	July	666	26	3891	175
¶Dan Valley Susie	Sr2	228	July	786	34	6274	265
¶Dan Valley Twainette	Jr2	227	July	769	30	6540	262
Dan Valley Vickie	5	59	July	1059	41	2091	89
s. Klondike Vallemede	d. Dan Valley Maid						
¶Dan Valley Virgie	Jr3	219	July	751	33	6285	284
Dan Valley Wilma	Jr2	199	July	752	33	5173	226
¶Edna Jane's Grace	12	248	July	739	32	7117	293
¶Ellen of Dan Valley	6	282	July	571	28	6625	340
Gay Lass of Pure Bred Farm	Jr3	146	July	908	42	4198	190
¶Hanna Habel	7	299	July	750	40	9157	487
¶Henrietta Jewel	8	208	July	659	31	5823	245
¶June of Verarose	Jr4	285	July	450	20	7375	303
*¶Klondike Krystal	6	305	July	37	2	7396	391
s. Argilla Knight	d. Klondike Gay Heroine						
Lady Hite's Lilly	7	201	July	798	33	5563	248
Love of Pure Bred Farm	Jr3	125	July	889	43	3725	168
¶Lucky Ace's Daisy	5	279	June	462	19	5133	223
¶Mae-Belle of Deep River	Sr4	239	July	632	26	6520	270
Miss America's Pearle	9	147	July	778	31	3604	153
¶Mixer's Verarose	8	263	July	644	31	6933	317
¶Molly Bright	9	267	July	451	23	5065	224
¶Patsy's Charming Betsy	Jr4	257	July	586	26	7705	378
¶Quintessence Daughter	7	296	July	571	27	8134	360
¶Rose Bell of Bonnie Crest	6	293	July	676	34	8068	416
¶Steed's Topnotch of Beech Park	7	272	July	646	27	6525	269
Yeoman's Highboy's Lady	8	318	July	988	53	12980	637

§Hawkins, J. E., Shady Rest Guernsey Farm, Midlothian, Va. ARHT

Beau Sandra View	Sr3	263	July	525	24	5489	269
Dimple of Giant	Sr3	169	July	851	38	5038	236
Dolly's Dimple of Giant	Sr3	236	July	691	32	6430	322
Flossie of Gloucester Place	Sr2	365	July	284	15	7549	380
s. Fox Dean's Playmate	d. Violet of Gloucester Place						
*Graceland Glamour Helena	8	200	July	682	31	5538	260
Lady May of High View	7	348	July	21	1	8419	384
s. Quail Roost Prince James	d. Buttercup Maid of High View						
Martin's Princess Pauline	Jr2	365	July	400	21	8674	453
s. Graceland Max Peg	d. Pauline Giant Verna						
Matyiko's Farm Princess	6	271	July	674	28	7128	320
Midlothian Golden Martha	Jr3	156	July	931	43	5174	260
†Open View Mebane	Jr3	305	June	105	6	5097	266
s. Graceland Beau	d. Open View Snow Cliff						
Patricia of Midlothian	5	326	July	540	24	6901	339
Paula of Giant	Jr3	298	July	271	12	5930	301
Pauline Giant Verna	Jr4	251	July	657	29	7271	354
Shady Rest Max Martha	Jr2	119	July	874	42	3736	190
s. Quail Roost Prince Max	d. Graceland Gladiator Estelle						

§Hawkins, J. F., Myrtledale Farm, Newberry, S. C.

†Cavalier's Dandy	5	298	Aug	343	18	5462	272
†K. Dianne	Jr4	286	Aug	570	30	6710	320
†Myrtledale's Holly Day	Sr2	300	June	133	7	5342	275
s. Klondike Holliamber	d. Myrtledale's Della						

Hawkins, L. A., Silver Forest Farms, Forestville, N. Y. ARHT

*Annette's Royal Ann	Sr4	87	July	1380	52	3959	163
s. Langwater May Royal	d. Annette's Royal Queen						
Begeacres Colleen	Jr4	189	July	974	46	7026	293
s. McDonald Farms Guardsman	d. Bellmath Della Ethel						
Begeacres Yolanda Frost	9	72	July	1275	54	3042	127
s. Verbena's Bell Buoy	d. Miss Frost of Begeacres						
Begeacres Zola	Sr2	130	July	940	45	4283	196
¶Chautauqua Fairy	5	294	July	327	18	8442	415
Curtiss Candy Levity Lotus	Sr2	46	July	958	43	1377	62
s. Green Meads Levity King	d. Sun-Blest Farms Lotus						
*Experience's August	5	229	July	916	46	7964	415
Experience's Honeydew	Sr4	168	July	1069	46	6920	298
*Experience's October Eve	5	226	July	1138	52	11003	496
Howland Herald Juno	Jr2	237	July	1149	44	9933	376
Ira's Ivanho	Sr2	332	July	902	37	12582	507
*Open Hearth Cherry	5	180	May	1462	67	9071	405
*¶Rex's Patience	Jr3	299	July	653	30	11958	537
Sanfadair Levity Phillis	Jr2	221	July	968	45	7838	330
Silver Forest Estwin	Jr2	61	July	1522	62	2741	115
s. Demon's Hornet of Pine Grove	d. Vision's Esther of Pine Grove						
¶Silver Forest Lady Luck	Jr3	272	July	707	35	9041	420
Silver Forest Royal Janet	Sr2	247	July	734	47	7539	433
Silver Forest Royal Music	Jr3	266	July	659	30	7800	355
*¶Silver Forest Tempest	Jr3	290	July	728	38	11088	498
*Valerian's Early Flower	6	153	July	1051	52	6797	353

*Valerian's Ellen	5	303	July	800	45	12911	657
*¶Valerian's June Rose	Jr3	283	July	505	22	8506	385

Hayden, Rosaline B., Kitchener Farm, Billerica, Mass.

*Chedco Verbena	Sr4	234	July	1063	52	9639	450
*Kitchener Fashion's Azalea	Sr4	147	July	1259	60	7634	336
Kitchener Fashion's Clematis	Sr3	365	June	171	9	10310	522
s. McDonald Farms Fashion Plate		D. Kitchener Ivy					
Kitchener Fashion's Marylyn	Jr2	323	July	897	45	10177	518
Kitchener Fashion's Matilda	Jr2	203	July	891	54	6637	382
*Kitchener Fearless Judy	Jr3	133	July	1332	58	6520	291
*Kitchener Flo	Sr4	285	July	1232	52	13651	609
Kitchener Maida	5	222	July	876	43	7271	360

Haywood, T. Holt, Arden Farm, Clemmons, N. C. ARHT

*¶Appin's Olivia	5	303	July	813	28	13476	545
Arden Colfax Aurelia	Jr2	204	July	1081	48	7509	321
¶Arden Colfax Jewel	Jr2	111	July	973	44	3507	165
*Arden Colfax Lily	Sr2	87	July	1075	35	3226	113
s. Riegeldale Emory's Colfax		D. K. A. Lily Alpha					
¶Arden Colfax Moonlight	Jr2	305	July	608	36	8020	418
s. Riegeldale Emory's Colfax		D. Sedgley A. Moonlight					
¶Arden Colfax Nancy	Jr3	108	July	1209	54	4588	181
*¶Arden Maxim Louise	6	217	July	835	31	7205	290
*¶Arden Noble's Ruth	Jr4	285	July	837	40	9578	450
*Belmont View Ned's Octell	Jr4	365	July	110	5	10550	526
s. Quail Roost King Ned		D. Fairie of Belmont View					
¶Cedarcrest Maxim Sensation	Jr2	274	July	504	28	5299	273
¶Fairlawn Pat	Jr2	157	July	1030	43	5571	220
¶Fairlawn Pic	Jr2	147	July	1007	43	5206	218
†Grassy Grove King's Actress	Sr2	54	July	744	36	1382	71
s. Maxim's King of Grassy Grove		D. Fairlawn Maxim's Effie					
Langvalley Betty Lou	Sr4	365	July	152	7	13373	630
s. Caumsett King Royal		D. Ward Acres Bossy					
Langvalley Venus	Jr3	82	July	1209	47	3356	141
s. Langvalley King Sir		D. Langvalley Valdessa					
*¶Milton Farms Janice	8	285	July	833	41	10110	484
†Noble Pat of Beaver Creek	Jr2	305	July	484	25	6443	335
s. Quail Roost Noble Knight		D. Knight's Patsy of Beaver Creek					
¶Philosopher's Richesse	Jr3	266	July	773	47	7195	460
*¶Riegeldale Consummate's Jewel	Sr4	126	July	1065	56	4696	226
*¶Riegeldale McK King's Dewdrop	6	274	July	862	45	10432	508
*Sedgley Ambition's Tricksey	5	73	July	1637	61	4010	146
s. Bournedale La Noce's Ambition		D. Sedgley L. Tricksey					
*¶Sedgley Noble's Reta	5	151	July	918	45	5429	243
*¶Sedgley Noble's Richesse	5	166	July	979	53	5768	304
*¶Sedgley Noble's Susie	5	213	July	669	36	7129	420

§Heaney, N. Sproat, Woody Nook Farms, Glen Ellyn, Ill. ARHT

Woody Nook Gladiator's Lou	Sr2	340	June	229	15	5575	319
s. Woody Nook Max's Gladiator		D. Woody Nook Louis' Clara					
†Woody Nook Gladiator's Rainbow	Sr3	296	July	962	45	10361	495
†Woody Nook Gladiator's Rosetta	Sr2	296	July	731	33	7571	378
Woody Nook Gladiator's Sue	Jr2	332	June	476	23	8519	371
†Woody Nook Gladiator's Theda	Sr3	59	July	1447	59	2731	115
s. Woody Nook Max's Gladiator		D. Woody Nook Motto's Thyme					
Woody Nook Laddie's Lorna	Sr3	266	July	789	40	7801	435
*†Woody Nook Major's Dairygirl	Sr3	76	July	1498	59	3868	166
s. Monie's Major of Elmwood		D. Marilea Paul's Dairymaid					
†Woody Nook Max's Rapsody	6	122	July	1203	48	5263	231
Woody Nook Monogram's Rosette	5	227	July	1030	47	8100	397
†Woody Nook Mottos Gladiola	5	205	July	918	44	6577	324
*†Woody Nook Motto's Jewel	5	73	July	1390	64	3301	161
s. Woody Nook Slogan's Motto		D. Holdridge Jewel					
†Woody Nook Motto's Thyme	5	303	July	631	23	8344	413
†Woody Nook Prophet Thoughtful	Jr2	298	July	647	29	6710	304

§Heydt, Ernest H., Meadow Creek Farm, Downingtown, Pa. ARHT

*†Allenby's Glorious	5	227	July	182	8	5957	258
*†Allenby's Villetta	6	58	July	1271	52	2446	113
s. Allgates Allenby		D. Liseter Libelsun's Villetta					
*Aster's Nancy of Pine Grove	6	349	July	329	16	9023	434
*†Flying Hill Country Jessica	11	60	July	1290	51	2498	102
s. Florham Yeoman		D. Flying Hill Jessamine					
*†Liseter Merry Gem	10	305	June	82	3	4178	180
s. Merry Top's Ultra Gold		D. Liseter Bel Sun Gem					
*†Marquis' Salette	10	109	July	951	50	3350	174
s. Fritzlyn Marquis		D. Sally of Maple Square					
*Marquis' Shirley of Palomar	10	365	June	119	6	8512	410
s. Fritzlyn Marquis		D. Sharda of Bona Vista					
*†Meadow Creek's Acacia	Jr4	240	July	403	21	4777	199
*†Meadow Creek's Ageratum	Sr4	245	July	620	33	6036	313
*†Meadow Creek's Azalia	Sr4	270	June	162	7	4578	207
†Meadow Creek's Baby's Breath	Sr3	121	July	1105	47	5092	220
†Meadow Creek's Bittersweet	Jr3	242	July	520	30	4912	244
*†Meadow Creek's Blossom	Sr3	219	July	689	36	5383	264
*†Meadow Creek's Blue Bell	Sr3	269	July	296	18	5345	260
*†Meadow Creek's Blue Bonnet	Sr3	85	July	973	48	2879	134
s. Riveredge Alert's Leader		D. Marquis' Shirley of Palomar					
†Meadow Creek's Bridal Wreath	Jr3	285	July	670	31	6723	288
*†Meadow Creek's Buttercup	Jr4	119	July	976	54	4467	210
†Meadow Creek's Camellia	Sr2	121	July	891	46	4017	196
†Meadow Creek's Coleopsis	Sr2	139	July	626	32	3432	172
*†Mollie's Fannie of Pine Grove	6	305	July	104	5	6294	289
s. Brookmead's Virginian		D. Daisy's Mollie of Pine Grove					
*Mt. Ararat's Rose's Beaut	7	344	July	268	15	6291	331
*†Mt. Ararat's Volunteer Judy	7	305	June	323	18	6684	362
s. Florham Volunteer		D. Jethro's Rosalie					
*†Riveredge Alert's Sunbeam	7	223	July	614	36	6558	305
*†Sally of Pine Grove	9	91	July	930	37	3080	125
s. Fritzlyn Marquis		D. Knight's Susan of Pine Grove					
*†Valda's Rose of Pine Grove	9	136	July	866	34	4571	162

Higgins, Orman B. & Son, Dorlicia Farm, Albion, Maine.

Beauhaven's Fancy	5	286	June	518	25	6630	299
Crown Prince's Lady Pride	Jr4	198	June	859	38	6297	268
Elm'aple's Susan C.	Jr4	300	June	797	37	9040	377

§Hight, Francis, Sugar City Guernsey Farm, Nyssa, Oregon. ARHT

†Maudine Z. of Sugar City	Jr2	122	July	788	38	3274	152
s. Lad's Zephyr of Prestdale		D. Twin Springs Joy					

§Hight, H. E., Sugar City Guernsey Farm, Nyssa, Oregon. ARHT

†Bonita of Cherry Grove	6	276	July	466	23	6322	273
†Crescent of Cherry Grove	5	209	July	899	39	6468	303

Hight, H. E. & Francis, Sugar City Guernsey Farm, Nyssa, Oregon. ARHT

Chico of High Homes	Jr4	202	Apr	630	33	5525	282
†Sharon Irene of Sugar City	Jr2	77	July	976	43	2323	105
s. Manuel of Sunset View		D. Twin Springs Sunshine					
*¶Twin Springs Sunshine	Sr4	137	July	1301	59	5900	262
*Westlynn Valor's Twinkle	Sr3	210	May	947	47	6413	310

Hill, George Watts, Quail Roost Farms, Rougemont, N. C. ARHT

Clear View King's Pauline	Jr3	237	June	952	54	8612	460
Quail Roost Choice Adda	Sr2	80	June	727	40	1926	105
s. Quail Roost Lucky Choice		D. Quail Roost Queen Angie					
Quail Roost Choice Christine	Jr2	333	June	641	41	7884	453
Quail Roost Choice Glow	Jr2	209	June	797	42	5761	284
Quail Roost Choice Peeress	Sr2	273	June	824	45	7482	383.
Quail Roost Donna Buttercup	Jr2	112	June	915	45	3528	169
Quail Roost Donna Mabel	Jr2	63	June	828	44	1759	84
s. Bryn Du Maxim's Damon		D. Quail Roost Prim Martha					
Quail Roost Donna May	Jr2	187	June	727	40	5008	255
*Quail Roost Fernanda	Sr3	193	June	789	42	5950	297
*Quail Roost Golden Miss	Sr3	293	June	845	46	10118	547
Quail Roost Golden Missie	Jr2	365	Mar	569	38	8703	520
s. Quail Roost Golden King		D. Quail Roost Ideal Miss					
*Quail Roost Lady Annette	Sr3	112	June	960	43	3823	177
*Quail Roost Lady Ruth	Jr3	278	June	834	45	8926	487
*Quail Roost Lucky Fay	6	65	June	1542	63	3204	153
s. Quail Roost Lucky Strike		D. Quail Roost Fawn					
*Quail Roost May Peeress	6	365	June	115	6	11436	560
s. Rosemount May King		D. Quail Roost Maxim's Princess					
Quail Roost Noble Celeste	Sr2	80	June	959	44	2308	108
s. Cesor Noble Maxim		D. Quail Roost Eminent Celia					
*Quail Roost Noble Christine	Sr3	63	June	1403	68	2852	134
s. Cesor Noble Maxim		D. Quail Roost Royal Primrose					
*Quail Roost Noble Duchess	Jr4	129	June	1265	55	6003	266
Quail Roost Noble Francine	Jr2	144	June	768	44	4218	221
Quail Roost Noble Rhoda	Jr2	125	June	1122	57	4680	225
Quail Roost Noble Sappho	Jr3	183	June	1052	54	6881	353
Quail Roost NoMax Blossom	Sr2	207	June	760	41	5548	303
*Quail Roost NoMax Eva	Jr2	168	June	1039	46	6071	272
Quail Roost NoMax Marie	Jr2	125	June	1044	51	4186	201
s. Quail Roost Noble Maxim		D. Quail Roost Golden Marie					
Quail Roost NoMax May	Jr2	256	June	786	38	7733	364
Quail Roost NoMax Sapphire	Jr2	184	June	765	37	4771	222
Quail Roost Prim Angie	Jr2	261	June	853	44	8257	422
*Quail Roost Prim Gem	Jr3	278	June	778	44	8648	486
*Quail Roost Prim Luster	Sr4	107	June	1283	55	4859	200
Quail Roost Prim Maiden	Jr2	276	June	842	49	7785	438
Quail Roost Prim Rosette	Sr2	53	May	1300	57	2181	99
s. Quail Roost Maxim Primate		D. Beau's Rose of Invercroft					
¶Quail Roost Royal Annette	Jr2	305	June	201	12	7075	336
s. Fayroyal's Maxim		D. Quail Roost Maxim's Annette					
*Quail Roost Royal Rosette	Jr3	197	June	751	38	6658	344
*Ruayne Lady Duchess	6	178	June	1258	58	9015	417
Winn's Patricia	5	246	June	1048	55	10066	493
Zimalcrest King's Maple	Jr2	261	June	665	36	6102	320

Hill, George Watts, Wakefield Farm, Wake Forest, N. C. ARHT

¶Beau's Lucky Patricia	Jr2	190	June	598	27	4668	228
Fairlawn K. Julip	Jr2	298	June	1169	59	11303	552
Hamhurst Danny Boy's Artis	Sr2	285	June	976	55	10132	573
Quail Roost Golden Mayflower	Sr3	365	June	257	15	10830	593
s. Quail Roost Golden King		D. Quail Roost Prim May					
Rossmont Rose Bud	Jr4	224	June	675	32	5889	304
*¶Wakefield Sir Walter's Amelia	Sr4	237	June	1034	53	8859	448
*Wakefield Valor's Eleanor	8	205	June	1412	64	11914	555
¶Wakefield Warrior's Annabell	Jr2	186	June	1085	59	6989	310
¶Wakefield Yeoman's Ellen	Jr2	157	June	1028	50	5943	290
*Wakefield Yeoman's Roberta	5	290	June	770	37	10339	515
*¶Wakefield Yeoman's Vera	Sr4	80	Oct	1447	64	3755	164
s. Wakefield Yeoman's Prince		D. Wakefield Valor's Victoria					

§Hinds, C. J., Est., Hindsdale Farms, Springfield Center, N. Y.

†Lad's Hindsdale Surprise	Sr2	297	June	812	35	8020	359

§Hinds, C. J. & Son, Hindsdale Farms, Springfield Center, N. Y.

†Lad's Hindsdale Cecelia	Sr2	224	June	799	42	5975	297

§Hinds, George C., Hindsdale Farms, Springfield Center, N. Y.

†Erin's Hindsdale Saucy	5	134	June	1032	53	5447	281
†Erin's Hindsdale Suzzette	Jr4	127	June	1204	52	5599	234
†Lad's Hindsdale Gladys	Jr2	248	June	668	33	5681	263
†Lad's Hindsdale Rena	Jr3	211	June	862	43	6072	271
†Lad's Hindsdale Rhoda	Jr3	145	June	944	36	4838	188
†Lad's Hindsdale Sanka	Jr3	211	June	792	40	5882	277
†Lad's Hindsdale Shy	Jr3	208	June	818	37	6331	264
†Star's Hindsdale Ruby	6	223	June	932	43	7198	324
†Star's Hindsdale Sis	10	168	June	936	47	6121	322

§Hines, C. P., Dr. & Mrs., Grassland Farm, Salisbury, Conn. ARHT

†Battenkill Betsy's Girl	7	34	Mar	1374	88	1511	97
s. Beechford's Sundown Lad		D. Sundown Betsy					
†Battenkill Faith	Sr2	258	Apr	438	21	5755	253
†Battenkill Gretchen	Jr2	212	Apr	586	31	4493	234
†Battenkill Mary	Jr4	266	Apr	567	28	7062	317
†Battenkill May Day	Sr2	110	Apr	1048	50	4014	188
†Battenkill Noel	Sr4	269	Apr	518	31	7439	384
†Battenkill Pansy	Sr3	255	Apr	511	26	6516	271
†Battenkill Tilly	Jr3	171	Apr	596	29	3851	189
†Grassland Benecta	Sr3	230	Apr	515	26	5198	220
†Grassland Bestype	Jr3	256	Apr	575	23	5706	219
†Grassland Fair Cygna	Jr2	268	Apr	255	14	3951	173
†Grassland Fair Damsel	Jr3	130	Apr	832	44	4170	206
†Grassland Fair Dinah	Jr2	264	Apr	583	25	6417	276
†Grassland Fairja	Sr3	300	Apr	382	20	6559	309
†Grassland Fair June	Sr2	299	Apr	318	17	5505	248
†Grassland Fairleda	Sr3	258	Apr	575	26	6516	265
†Grassland Fair Lela	Sr2	286	Apr	411	21	6248	282
†Grassland Fair Lizette	Jr3	281	Apr	573	28	7417	315
†Grassland Fair Maggie	Sr2	235	Apr	555	25	5472	234
†Grassland Fairmar	Jr2	110	Apr	664	30	2732	116
s. Fairview Sequel's Valle		D. Grassland Marta					
*†Grassland Fair Mollie	Sr3	257	Apr	464	26	6865	336
†Grassland Fairrose	Sr2	247	Apr	324	19	4182	196
†Grassland Janie	Jr2	158	Apr	477	26	3087	151
s. Langwater Monologue		D. Foremost Plain Jane					
†Grassland Lassie	Jr2	183	Apr	534	28	3955	188
†Grassland Provette	Jr3	171	Apr	786	34	5373	215

*†Grassland Valle Dame Sr4 247 Apr 542 26 8085 372
†Sundown Dottie 8 305 Dec 151 6 9343 411
S. Beechford's Dottoni's Lad D. Marie's Doris

Hobler, Atherton W., Woodacres, Princeton, N. J.

Antietam Water Lotus Sr2 365 July 45 2 11389 579
S. Langwater His Honor's Leader D. Antietam Water Rose
Bethany Noble's Wistful Sr2 159 July 1030 56 6016 311
*Douglaston Baroness Ailwyn 7 365 June 534 32 12461 690
S. Douglaston Crown Prince D. Douglaston Countess Anne
Douglaston Fairfax's Elizabeth 5 210 July 667 38 6416 350
*Foremost Royal's Fraulein Sr4 153 July 1437 76 7996 397
*Kitchener Model 9 256 July 1099 58 10776 563
*Kitchener Royal Topaz 8 65 July 1492 64 3129 141
S. Douglaston Prince Royal D. Veronica of Kitchener
*Langwater Margot Sr4 359 July 1096 56 15500 743
*Larches Peridot Sr3 175 July 1152 54 8346 388
Rockingham Recollect Jr3 365 July 90 5 12182 627
S. Rockingham Reliance D. Rockingham Peerlass
Rosewald Gracious' Alice Jr3 180 July 1192 52 8564 399
*Two Brooks Royal Clarinette 5 100 July 1548 77 5143 243
S. Flying Horse Farm Royal D. Two Brooks Carpatha
*Two Brooks Royal Fanfare 5 256 July 1221 62 10970 536
Woodacres Florinda Jr3 57 July 1277 57 2306 115
S. Douglaston Baron Clifford D. Douglaston Baroness Loftus
*Woodacres Princess Lucy 7 120 July 1591 91 6707 401
S. Wethersfield Prince Charming D. Wethersfield Lucy Sensation
*Woodacres Princess R. Virtue Sr4 142 July 1298 64 6389 307
*Woodacres Queen R. Cherie Sr3 86 July 1395 70 4378 214
S. McDonald Farms Steadfast King D. Woodacres Royal Cloud
*Woodacres Queen R. Vieni Jr3 87 July 1344 63 4297 193
S. McDonald Farms Steadfast King D. Woodacres Royal Vieni
*Woodacres Royal Charlotta 5 297 July 1007 48 13583 650
*Woodacres Royal Fashion Jr4 172 July 1237 57 8403 379
*Woodacres Royal Noble Daisy 5 163 July 1204 64 7335 389
Woodacres Royal Rene Sr3 50 June 1361 67 2159 114
S. Douglaston Prince Royal D. Woodlands Rene
Woodacres Royal Victorine 5 250 July 990 58 9736 527
Woodacres Steadfast Loftus Jr2 89 July 1042 48 3084 139
S. Steadfast Valor of Oldacres D. Douglaston Baroness Loftus
*Woodacres Steadfast Rene Jr4 316 July 923 46 13746 631
Woodacres Steadfast Vianna Jr4 365 July 23 1 8445 419
S. Steadfast Valor of Oldacres D. Woodacres Vicky
*Woodacres Steadfast Vivian 5 120 July 1419 69 6453 295
S. Steadfast Valor of Oldacres D. Woodacres Vivian

Hoffstatter, Lloyd S., Hidden Valley Farm, Kingston, N. Y. ARHT

*Albrae Hilda 9 213 June 856 38 7363 345
*Allen Farm Abbie 7 151 June 870 40 5419 264
Langwater Merry Widow Jr2 295 June 560 28 7096 340
Langwater Olive Jr3 204 June 698 34 5336 270
Wethersfield Elissa Sr2 365 Apr 33 2 9700 540
S. Wethersfield Prince Charming D. Wethersfield Kitty

§Holland, Marjorie M., Holland Dale Farm, Longmont, Colo. ARHT

†Holland Dale Actor's Dixie Jr2 296 June 739 39 8203 403
†Kayo's Buttercup 6 289 June 808 37 9001 418
†St. Albans Que Vive Sheila 8 305 May 113 5 8661 375
S. Hilltop Emblem Que Vive D. Ox Bow Sheik's June

§Holland, O. C., Holland Dale Farm, Longmont, Colo. ARHT

†Holland Dale Count's Tilda Jr2 108 June 831 35 3095 133
S. Bethany Shah's Count D. Don Ferolo's Toots
Knight's Lillie Pads Sr3 365 Feb 56 3 9284 449
S. Rural Lane Knight D. Don Ferolo's Minnie
†Prediction's Ultra Yvonne Jr2 186 June 899 38 5888 253
St. Albans Acta Val Roxie Jr2 365 Apr 497 29 8274 442
S. St. Albans Actor Valiant D. St. Albans Val Roxie

Hoover, Clifford, Dream Acres, Bucyrus, Ohio. ARHT

†Dream Acres Joy Sr2 274 May 686 32 7265 327
†Dream Acres Rosella Jr2 188 May 811 44 4791 235
†Guerndot Lucille's Roberta Sr3 266 May 799 43 8162 395
¶Lone Pine Country Susan Jr3 176 May 684 37 4515 214
†Maplewood Viola Bea 11 244 May 465 24 4647 223

Hoover, Walter S., Coronation Farms, Williamstown, Mass. ARHT

Coronation Joyce Jr4 133 July 1069 49 5264 220
Coronation Lady Petite Jr2 335 July 843 48 9543 530
*Coronation Laverna 7 287 July 997 48 13143 585
Coronation Sonia Jr2 311 July 963 41 10113 433
Coronation Veronica Jr2 251 July 910 45 8044 380
*Pine Manor Melody Princess 5 349 July 681 37 10729 586

§Horn, Irvin G., Maple Springs Farm, Howard, Ohio.

*†Green Pastures Royal Hope 7 92 July 1312 54 4541 199
S. Raemelton Royal Andy D. Green Pastures Golden Hope
†Maple Spring's Dream Lady Sr2 152 July 830 43 5216 255
†Maple Spring's Hope Sr2 167 July 1085 48 6707 332
†Maple Spring's Princess Jr4 137 July 1295 57 6882 317
†Navigator's Pansetta Jr4 141 July 1167 49 6332 306

Hornaday, W. A., Ruayne Farm, Greensboro, N. C. ARHT

*Ruayne Lady Polly 6 338 June 1069 52 13312 630

§Horton, Andrew & Mary, Horton Guernsey Farm, Horton, N. Y. ARHT

†Horton Farm Direct Fraulein Sr4 152 July 1207 55 6403 269
S. Foremost Direct D. Orchard Grove Play Buttercup
†Horton Farm Rex's Beauty Sr3 125 June 1076 41 4481 187
†Horton Farm Rex's Genneta Jr3 146 May 1216 44 5107 200
S. Orchard Grove Master's Rex D. Orchard Grove Play Buttercup
†Horton Farm Rex's Nellie Sr3 18 June 823 31
S. Orchard Grove Master's Rex D. Orchard Grove Play Beryl
†Horton Majestic's Maud Jr2 156 July 719 33 4201 185
†Orchard Grove Play Marie 5 140 July 897 36 4712 169
S. Foremost Play Boy D. Orchard Grove Eli's Marie
†Orchard Grove Play Maud 8 219 July 910 36 6559 255
†Orchard Grove Play Queen 7 219 July 798 39 5684 266

§Horton, Richard D., Horton Guernsey Farm, Horton, N. Y. ARHT

†Horton Farm Rex's Babe Sr2 168 June 886 39 4422 193
†Orchard Grove Play Dina 5 158 May 934 41 4374 183

§Housatonic Farms, Incorporated, Southbury, Conn. ARHT

Barrack Elnisar 9 338 Apr 530 25 12801 554
Deershorn Noble Mary Jr4 157 Apr 1169 48 6590 273
*Hagan Farms Mirth 5 221 Apr 922 49 8275 456
Horse Shoe Beacon's Diane Sr3 202 Apr 1050 44 8503 379
Housatonic Farms' Algeria Jr3 276 Apr 785 40 9030 449
Housatonic Farms' Brown Betty Jr4 233 Apr 838 45 7924 435
Housatonic Farms' Danseuse 5 233 Apr 826 42 7949 385
Housatonic Farms' Doreen Jr2 361 Apr 671 36 9863 511
Housatonic Farms' Duchess Jr2 250 Apr 890 44 7805 360
Housatonic Farms' Farmerette Sr4 240 Apr 902 42 8212 387
Housatonic Farms' Fey Sr4 212 Apr 822 45 7719 421
Housatonic Farms' Harmony 5 69 Apr 1400 56 3409 142
S. Lynbrook Apple Jack D. Lynbrook Melody 2d
Housatonic Farms' Mazurka 6 88 Apr 1178 53 3492 165
S. Butterfat Reliance of Lynbrook D. Lynbrook Melody 2d
Housatonic Farms' Rosaylia Jr2 365 Apr 662 36 10025 505
S. Country Squire's Select D. Housatonic Farms' Rosita
Housatonic Farms' Rosita 6 59 Apr 1221 50 2305 94
S. Hill Girt Lynbrook D. Lynbrook Housatonic Fern
Housatonic Farms' Ruby Jr3 155 Apr 1260 55 6861 305
†Oasis Heiress 8 289 Apr 476 25 7314 368
†Rose of Mt. Pleasant View 10 69 Apr 1395 54 3087 111
S. Noble Don D. Homestead Rosette
*†Valleyside Lado's Edo 8 305 Mar 362 18 7264 354
S. Grassland Edenquel D. Valleyside Prophetess Lado

§Howell, H. B., Astoria, Oregon.

†Rogueland Alicia Jr2 305 June 404 25 6740 365
S. Tideland Illustrious D. Rogueland's Alma

Howland, Hester Anne, Howland Farm, Brattleboro, Vt.

¶Greenway Sun Dancer Sr3 203 June 1095 61 8451 443

Howland, Weston, Howland Farm, Brattleboro, Vt.

*†Argilla Furlough's Garnet Jr3 56 June 1378 58 2360 97
S. Argilla Furlough D. Argilla Garnet
*¶Basquaerie Drummer's Karen Sr3 66 June 1368 64 2931 132
S. Flying Horse Select's Drummer D. Governor's Kathleen
*¶Clementine of Milestones Jr3 130 June 1150 46 5309 212
Craney View Kate Jr4 223 June 1135 52 9500 438
*¶Governor's Ruthie 12 33 June 1669 81 1798 87
S. Mermaid's Governor D. May King's Rose Marie
*Howland Gallant Eudora 6 327 June 825 39 12982 544
*¶Howland Golden Honora 5 55 June 1669 59 2927 109
S. Hindsdale Golden Ranger D. Howland Gallant Eudora
*¶Howland Noble Hildegarde Jr4 87 June 1440 64 4194 184
S. Green Meads Noble D. Tri-Gables Margaret
¶Howland Noble Jareth Sr2 215 June 1003 54 7652 390
*¶Howland Nobleman Industry Sr3 72 June 1345 55 3130 118
S. Blakeford Nobleman D. Howland Noble Devotion
*¶Howland Noble's Innara Sr3 76 June 1392 64 3442 160
S. Green Meads Noble D. Howland Gallant Eudora
*Rockingham Freseia Sr4 19 June 844 44
S. Rockingham Prince Hollistar D. Oaks Farm Jessica
¶Rosewald Violet's Blossom Jr3 101 June 1127 50 3756 161

§Huffman, R. O., Huffman Farm, Morganton, N. C.

Ramseur's Valiant Belle Jr4 362 July 1073 47 13279 618
†Ramseur's Valiant Bess Sr4 144 July 1012 44 5545 241
†Woodside Herman's Wanda Jr2 305 June 69 3 7655 371
S. Milton Farms Herman D. Nellie of Mary's Grove
†Woodside Valiant's Queen 7 182 July 937 48 6548 322

§Huguley, M. C., My Own Guernsey Farm, Griffin, Ga. ARHT

*†Ben-Bow NC. Berna Jr4 255 July 548 29 5278 266
*†Glen Haven Fay Royal 5 85 July 809 42 2376 108
S. Glen Haven Carnation King D. Foremost Fay of Ponce de Leon
*†Glen Haven Rosalee 5 221 July 571 28 4781 213
†My Own Beau Peep Jr2 305 July 23 1 4924 227
S. Glen Haven Carnation Beau D. Glen Haven Vivian
†My Own Maxim Alpha Jr2 46 July 889 45 1325 67
S. Fanning Field's Maxim Miles D. Belmont View Nebula
*†Peter Pan's Polly Louella Jr4 187 July 794 42 5245 261

§Hunting, J. W., Marga & Coral, Beautiview, Nyssa, Oregon. ARHT

†Daisy's Queen of Platzville Sr3 63 July 1143 42 2433 97
S. Bonneville Holden D. Pet's Lady Daisy
†Destiny R. of Prestdale Jr3 167 July 747 29 5000 204
†Freer Acres Rose Jr3 140 July 833 35 4755 184

§Hyer, H. D., Hycrest Farm, Olathe, Kans. ARHT

†Hycrest Butterfat Jan Jr2 43 June 1093 43 1554 58
S. Hycrest Butterfat Otto D. Hycrest Butterfat Buttermaid

Indian Ladder Farms, Incorporated, Altamont, N. Y.

Indian Master's C-aaa Sumac Jr3 236 July 689 24 6705 291
Indian Master's C-aca Aster Sr3 57 July 1081 43 2096 92
S. Flying Horse Master's Indian D. Indian Commoner's K-ac Aster
Indian Master's C-ac Jonquil Sr2 218 July 770 37 6916 319
Indian Master's C-bd Daisy Sr2 321 July 461 28 8273 373
Indian Master's D-baa Daisy Sr2 188 July 801 38 5718 248
Indian Master's R-aa Verbena Sr2 365 May 402 24 8245 454
S. Flying Horse Master's Indian D. Indian Rex's C-a Verbena
Indiana Pat's C-ba Arbutus Sr2 223 July 779 38 6654 290
Ind. Patrician's R-aaa Tamerac Jr3 255 July 643 40 7113 374

Jacobson, Julius, Valleyrun Farm, Bedminster, Pa.

Antietam Suzette Sr2 161 July 1122 47 6218 254

Jeter, J. McK., Mrs., Union, S. C.

¶L Betty's Clara 5 190 June 1071 58 7703 370

§Johnson, Albert, Mount Vernon, Wash. ARHT

†Dreamette Bandleader Jr2 190 July 893 41 5671 267
†Nelody Leondias Jr3 115 July 862 46 3481 175
S. Chicona Leonidas D. Nilva of Chicona

§Johnson, E. W., Rural Lane Farm, Longmont, Colo. ARHT

†Count's Rural Lane Eunice Jr2 180 July 517 27 3662 175
†Fashion Plate's Sue 6 280 July 834 32 10993 414
†St. Albans Actor's Dottie 5 122 July 1170 67 5245 314
S. Wildwood Actor's August D. Dotty of Silver Dots Farm
Steadfast Valor Gift's Sara Jr2 317 July 589 27 6904 313
†Valor's Donald's Flora Jr2 170 July 667 32 4374 212

§Johnston, H. E., Est., Keshequa Guernsey Farms, Nunda, N. Y.

†May's June of The Keshequa — 5 107 July 1326 57 4608 187
s. Rosemount Rex — D. Flossy's May of the Keshequa

§Johnston, LaVerne C., Keshequa Guernsey Farms, Nunda, N. Y.

†Keshequa's Caroline — 7 84 July 1379 59 3725 176
s. Escalon Hilda's Prince — D. Keshequa Rose's Princess
†Keshequa's Mayflower — 5 101 July 1191 57 3982 192
s. Rosemount Rex — D. Jessie May of the Keshequa

§Jones, Elsie, Wrenwood Farm, Waukesha, Wis. ARHT

†Wrenwood's Babe's Rosa — Jr4 153 June 619 29 4126 187
†Wrenwood's Leone — 5 78 Apr 1092 45 3023 129

§Karst, Delbert P., Lark Haven, Huntington, Ind. ARHT

*Warrior's Lassie Belle — Jr4 132 May 1159 48 4953 219

§Karst, Fred E., Lark Haven, Huntington, Ind. ARHT

*†Natural Grove's Nina — Sr4 77 July 1874 83 4614 206
s. Franchester Consultant — D. Natural Grove's Tiny

§Karst, George A., Lark Haven, Huntington, Ind. ARHT

*†Golden Grange Jewel — 8 305 June 175 8 8662 424
s. Golden Grange Line — D. Golden Grange Julia
†Lark Haven Mabel — Jr3 305 June 357 16 11238 529
s. Meadow Lodge King's Raider — D. Golden Grange Jewel
*Lark Haven Marilla — Sr4 159 July 1166 53 6485 275
†Lark Haven Rita — Jr2 147 July 1061 42 5098 218

§Karst, George K., Lark Haven, Huntington, Ind. ARHT

*†Anna of Guernsey Grange — Sr3 145 July 1432 54 6668 265
†Lark Haven Lassie — Jr2 305 July 720 36 9610 464
s. Meadow Lodge King's Raider — D. Pearl Proudmaid's Laddie

§Karst, Richard T., Lark Haven, Huntington, Ind. ARHT

*Rex Terra's Bessie — Jr4 195 July 1127 52 7840 360
*Rex Terra's Betty — Jr3 182 July 1067 53 6005 273

Katz, S. L., Fairlawn Farms, Port Chester, N. Y. ARHT

Fairlawn Actor's Actress — Jr2 209 July 899 41 6719 324
*Fairlawn Actor's Iona — Jr3 303 July 1248 53 12978 522
Fairlawn F. P. Jolly — Jr2 313 July 989 44 9929 467
Fairlawn H. Coquet — Jr2 30 June 1266 53
s. Green Meadow Hornet — D. Fairlawn Peerless Egrette
*Fairlawn H. Erma — 7 363 July 1217 63 17262 892
*Fairlawn H. Imogene — Sr3 150 July 1374 55 7207 307
Fairlawn H. Iredell — Jr3 320 July 808 42 9054 459
*Fairlawn H. Ismena — Jr3 338 July 1041 54 12908 599
Fairlawn H. Jackie — Jr2 92 July 1131 45 3556 141
s. Green Meadow Hornet — D. Fairlawn Peerless Elite
Fairlawn H. Janice — Sr2 78 July 1484 58 3741 156
s. Green Meadow Hornet — D. Fairlawn Peerless Eppie
*Fairlawn K. Helen — Sr4 77 July 1909 80 4475 204
s. Fairlawn H. Eastern King — D. Fairlawn H. Freckles
*Fairlawn K. Idaho — Jr3 255 July 947 46 9425 456
*Fairlawn K. Ingrid — Sr3 255 July 1256 58 11189 514
*Fairlawn Peerless Della — 8 360 July 1052 57 14687 733
*Fairlawn Peerless Egrette — 8 135 July 1687 72 8266 380
*Fairlawn Peerless Eppie — 7 268 July 1511 65 14188 699
*Fairlawn Peerless Gaylight — 5 365 July 376 19 13752 677
s. Green Meadows Peerless — D. Karena of Garden Creek
Fairlawn Performer's Melody — Jr2 40 July 1142 41 1427 54
s. Fairlawn Memoir's Performer — D. Fairlawn L. Melba
Gardenville King's Madelon — Jr2 176 July 1003 43 6362 284
Gardenville Melody Darling — Jr2 137 July 948 44 4295 199
*Riegeldale King's Blanche — 5 153 July 1496 73 8039 407
*Riegeldale King's Ladyship — Jr4 228 July 1350 69 11105 584
*Riegeldale Melba's Dairymaid — 7 92 July 1395 76 4266 225
s. Riegeldale Coronation King — D. Green Meadow Melba

§Kaufman, Joseph J., & Stanton, James W., Kaufman-Stanton Farms, Enumclaw, Wash. ARHT

*†Buck-Mor Scarlet Nella — Sr3 270 June 523 32 5448 337
†Kaustan's Valorie — Jr2 161 June 601 27 3522 148
*†Prairie Bloom Flame — Jr4 247 June 707 29 7550 317
*†Quality Farm Queen's Carla — Sr2 263 June 820 38 7593 364
†Quality Farm Topsy's Elf — Jr2 247 June 882 44 8073 372
*†Vawn of Chicona — 6 130 June 855 42 4265 207

Kennel, A. M., Honey Brook Manor Farms, Honey Brook, Pa. ARHT

†Comet's Royal Nobila — Sr2 228 July 563 26 4991 244
†Drummer's Bloom of Haven Hill — Jr2 145 July 730 30 3864 195
*†Flossie of Brinton Farm — Jr4 284 July 384 19 6384 305
†Gwynllan Ranger's Belladora — Sr2 81 July 796 32 2373 110
s. Langwater Ranger — D. Liseter Royal Belladora
†Honey Brook Craftsman's Martha — Jr2 164 July 511 23 3959 181
†Honey Brook Franklin's Airie — Jr2 99 July 582 24 2181 93
†Honey Brook Sharon Rose — Jr2 122 July 600 27 2775 129
†Langstoon Ornament's Xenia — Sr2 271 July 437 26 6195 317
Llan Fair Penna. Elaine — Jr2 271 July 468 26 7363 366
†Lone Pine Snowflake — Sr4 122 July 696 30 3156 139
†Maywood Golden Lady — Sr3 172 July 693 30 5604 247
†Mt. Ararat Alert Forsythia — Jr2 108 July 636 27 2404 106
*†Pharaoh's Iva of Honey Brook — 7 284 July 421 23 6200 285
†Ros-Ann Butterfat's Coquette — Jr3 274 July 550 27 7620 344

§Kenney Brothers, Kenholme Ranch, Winton, Calif. ARHT

†Circle L. Sally's Girl — Jr2 135 July 852 38 3905 175
†Geneva of Lehmar Hill — Jr2 88 June 1064 43 3296 151
s. Lehmar Prince Lightning — D. Lehmar Pauline of West Side
†Kenholme Honey Angeleika — Jr2 281 June 363 16 5707 282
s. Chedco Honeyboy — D. Holmwood's Princess Angela
Kenholme Myanna — Jr2 365 July 344 14 9474 424
s. Chedco Honeyboy — D. Holmwood's Royal Anne
†Kenholme Peggy — Jr2 265 July 674 36 7619 348
†Kenholme's Donna — Jr2 57 May 1007 54 1800 97
s. Western Glow Developer — D. Escalon Dahlia
†Kenholme's Panette — Jr2 283 July 683 31 6677 321
*†Lehmar Melvin's Annie — 5 60 June 1812 69 3619 141
s. Fresno Maisie's Melvin — D. Lehmar Lad's Ann
*†Lehmar Melvin's Bopeep — 6 131 July 1418 65 6746 279
*†Lehmar Melvin's Sapphire — 6 61 June 1571 76 3313 154
s. Fresno Maisie's Melvin — D. Lehmar Princess Bell of Sheehy
†Lehmar Prince's Agnes — Sr2 320 July 974 51 10231 579
Lehmar Princess Mary — Sr4 335 July 854 41 11258 578
†Lehmar Princess Pansetta — Jr2 118 July 920 42 3798 165
s. Holmwood Pansetta's Prince — D. Lahmar West Side Lassie
†Lahmar Princess Peggy — 5 305 Mar 776 43 10870 515
s. Happyholme Rosebud's Prince — D. Lehmar Valiants Peggy
†Lehmar Shining Light — Jr2 116 July 965 43 3918 170
s. Lehmar Prince of West Side — D. Lehmar Tinkle Bell
†Lehmar Tulip 2d — Jr2 136 July 885 41 4574 212

§Kerner, L. C., Kerner Farms, Ligonier, Ind. ARHT

Kerner Farms Clarissa — Jr2 365 May 506 25 6694 325
s. Pine Manor Tribute — D. Orchard Lawn's Claudette
*Kerner Farms Jane — Jr4 92 July 1089 51 3790 165
s. Pine Manor Tribute — D. Lockshore American Lady
†Kerner Farms Lady May — Sr2 92 May 977 50 2974 135
s. Pine Manor Tribute — D. Lockshore Wendy's Maxine
†Kerner Farms Tribute's Faith — Jr2 75 July 849 42 2306 103
s. Pine Manor Tribute — D. Orchard Lawn's Princess Lydia
†Kerner Farms Tribute's Margo — Jr2 282 July 530 28 5905 299

§Ketchen, Harold B., Belchertown, Mass. ARHT

*†Corning Midnight Annabel — Sr3 177 June 773 39 5271 263
*†Corning's Primrose Maiden 4th — Sr3 181 June 828 40 5969 288
†Holly Farm Prissie — Sr4 143 June 1022 44 5422 251
s. Prospect of Ware — D. Holly Farm Purity
†Ketchen's Educator's Glory — Jr3 140 June 784 35 4118 180
s. McDonald Farms Educator — D. Ladderlook Gloria 3d
†Ketchen's Educator's Kate — Jr3 305 May 93 5 7167 354
s. McDonald Farms Educator — D. Ward's Watchman's Kate
†Ketchen's Red Janet — Sr3 177 June 777 32 5236 247
*†Ladderlook Lady Gloria — Sr4 305 Apr 402 20 8469 367
s. Ladderlook Wiseacre — D. Ladderlook Gloria

Kirkhart, Cloid, Kirkhart's Guernsey Farm, Cuyahoga Falls, Ohio. ARHT

¶Anna of High-Nob View — Jr4 305 June 42 2 7571 382
s. Gyp of Maple Lawn — D. Pollyann of High-Nob View
¶Dictator's Alice of M. C. — 8 267 July 53 2 6691 334
s. Dictator of Halfred Farms — D. Laddie's Alice May
¶Elsie of High-Nob View — 5 152 July 961 46 5697 292
s. Gyp of Maple Lawn — D. Grace of High-Nob View Farm
¶Ethel of Spreading Elm — Jr3 86 May 1101 44 3146 138
¶Franklin's Tairy Queen — 6 282 July 437 26 6739 305
¶Guern-Zalee Golden Coline — 6 73 July 1039 50 2913 124
s. Governor's Golden King Yeoman — D. Guern-Zalee's Lassie 2d
¶Holdridge Clover — 8 305 June 9 7351 283
s. Langwater Columbus — D. Holdridge Primrose
¶Indian's Ginger of T. P. D. — 12 305 June 370 15 7733 299
s. Indian of Summit Farm — D. King's Gyp of T. P. D.
¶Kirkhart's Belle — Sr2 112 July 658 34 2853 137
s. Brian Boru Red Raider — D. Shangera Farm Patsy
Kirkhart's Columbine — Sr3 206 July 1017 45 8097 341
¶Kirkhart's Contentment — 5 305 July 75 3 4365 296
s. Lass's Traveler — D. Peerless' Echo
¶Kirkhart's Dulcette — Sr2 67 July 821 31 1968 71
s. Golden Roger of Balgreen — D. Kirkhart's Dulcie
¶Kirkhart's Golden Sue — Sr2 56 July 647 22 1353 46
s. Golden Roger of Balgreen — D. Franklin's Tairy Queen
¶Kirkhart's Louise — Jr4 208 July 827 38 7024 340
¶Kirkhart's Lucy — Sr4 148 July 516 26 4367 211
Kirkhart's Pocahontas — Jr4 228 July 741 40 7851 372
¶Kirkhart's Raider's Bessie — Sr3 126 June 963 49 4415 220
Kirkhart's Rosebud — Sr2 196 July 834 39 6164 294
¶Lilly of High-Nob View — 7 130 July 864 44 4491 239
¶Peerless' Echo — 7 265 June 597 27 7210 320
¶Shangera Farm Duchess — 8 156 July 900 40 6050 250
¶Susan of Spreading Elm — Sr2 205 July 519 23 4964 207

Kirkhart, Edward M., Kirkhart's Guernsey Farm, Cuyahoga Falls, Ohio

¶Midget of High-Nob View — 7 260 July 355 22 7415 351

Kirkhart, William C., Kirkhart's Guernsey Farm, Cuyahoga, Ohio. ARHT

¶Kirkhart's Nancy Belle — Jr2 82 July 542 22 1939 80
s. Riverside Captain — D. Nancy of High-Nob View
¶Kirkhart's Natalie — Jr3 121 July 683 29 3552 150
¶Nancy of High-Nob View — Jr4 177 July 741 35 5278 242

§Kleinhans, Joseph B., "Dr. Kleinhans Farm," Herbster, Wis. ARHT

†Maple Crest C Benita — 6 280 July 843 45 10241 546
*†Meadow Lodge Queen Honeydew — Sr4 182 July 858 40 6614 306
†Rock Creek Vamp — Sr2 290 July 669 35 8855 401

§Kline, Camellia S., Mason-Dixon Line Farm, Hagerstown, Md. ARHT

†Dolly of Mason Dixon Line — Sr3 182 July 686 38 4857 260

§Kline, Earl E., Mason-Dixon Line Farm, Hagerstown, Md. ARHT

†Belle of Mason Dixon Line — Jr3 143 July 998 42 5064 213
*†Bertha of Mason Dixon Line — 8 92 July 1286 56 4225 199
s. Major's Master of Blue Ridge — D. Beatrice of Mason Dixon Line
*†Eve of Mason Dixon Line — 5 182 July 1071 50 6892 316
†Florabell of Mason Dixon Line — Jr2 95 July 842 39 2764 142
s. Antietam Prince Noble — D. Fern of Mason Dixon Line
*†Floss of Mason Dixon Line — 6 142 July 1047 52 5416 280
*†Star of Mason Dixon Line — 6 111 July 1495 59 5460 225
s. Milkmaid's Gold Bond — D. Sady of Mason Dixon Line

Kline, Otto C. & Colbert, William, O-Kay Farm, West Salem, Ohio. ARHT

Meadow-Gold Coronet — Jr3 133 July 1096 57 5203 258
*Meadow-Gold Wilma — 7 115 July 1316 58 5512 251
s. Cowham's Coronation Rex — D. Meadow-Gold Tulip's Wanda
O-Kay Corking Pearl — Jr3 94 July 1145 53 3761 175
s. Raemelton Royal Corking — D. Glenleigh Peachie
O-Kay Corking Saphire — Jr2 233 July 1064 51 8562 397
O-Kay Levity — Jr3 290 July 1136 52 9998 471
O-Kay Levity Flossie — Jr2 365 June 261 13 10162 528
s. Pine Manor Levity King — D. Maradea Orphan Fannie
O-Kay Levity Nancy — Sr2 354 July 828 44 10244 490
*Raemelton Corking May — 6 365 June 380 17 13660 595
s. Raemelton Royal Corking — D. Raemelton Triumph Madonna

Kline, William L., Windale Farms, Galena, Ohio. ARHT

¶Windale Corona's Bess — Jr2 305 Apr 82 6 5737 295
s. Raemelton Corona — D. East Tully Betty
¶Windale Corona's Lace — Jr3 305 Apr 95 4 8639 410
s. Raemelton Corona — D. Kitchener Royal Lace
¶Windale Corona's Lena — Jr2 230 Apr 523 21 5063 235

§Klode, Emil R., Klode Farm No. 1, Eagle, Wis. ARHT

†Gracious Yvonne of Meadow View 6 264 July 591 29 6757 332
†June Valiant Sr2 305 June 91 4 6523 322
S. Morview's Laddie Bellelane D. Morview's Constance June
*†Morview's Lilly Juliana 7 275 July 462 23 7326 358
†Morview's Little Pet Sr4 144 July 913 34 5648 249
*†Plutocrat's Lady Sr4 277 July 82 4 5733 268
S. Boulder Bridge Plutocrat D. Lilless of Stevens Lake

§Koch, Frank A., Long Meadows Farm, Cincinnati, Ohio. ARHT

*†Ancestral Acres Goldy Sr3 298 July 374 25 5482 331
†Ellucia of Long Meadows Jr2 163 July 787 33 4600 213
*†Goldmead Rosalie Jr3 230 May 523 25 6176 263
*†Hermitcroft D Lux Sr4 305 July 392 18 6535 290
S. Raemelton Corking Ducat D. Hermitcroft Cora Dixie
†Verbena's Raider Jr3 168 July 768 41 5308 255

§Koehler, C. W., Colonial Acres, Blanchester, Ohio. ARHT

†Aigler Farm Coral Sr3 186 July 1091 59 7680 371
†Bent Lane Primrose's Gem 6 121 July 954 42 4581 169
†Buttermaker's Royal Anne Sr3 160 July 883 39 5430 230
†Caswell's Supreme Daisy Sr4 177 July 582 30 4472 228
†Colonel's Daisy Girl 8 168 July 801 40 5222 246
†Colonial Acres Anna Jr2 65 July 819 37 1677 79
S. McDonald Farms Jupiter D. Cozy Dale Diana
†Colonial Acres Carnation Jr2 121 July 596 29 2663 126
†Colonial Acres' Janet Jr3 122 July 1139 51 5045 216
†Colonial Acres Queen Jr2 157 July 775 41 4508 230
†Curving Hill Peggy Jr4 119 July 936 45 4030 182
*†Hawthorn Dolly's Classy 10 114 June 729 39 3703 186
†Langwater Land Girl 5 170 July 1052 44 6760 298
†Marilea Virginia 5 207 July 924 40 8695 353
†Milbron's Peaches 8 174 July 643 32 4831 231
†Shamrock Huldah Sr3 129 July 595 30 3299 155

§Kohler, Theodore E., Marodore Farm, Groveport, Ohio. ARHT

*†Mandy of Plainview 9 72 July 1354 52 3113 128
S. Ohio Honorable D. Mandy of Lu-Jor Farm
†Marodore Jeanette Jr2 193 July 836 41 5943 291
†Marodore Mandy Jr2 73 July 947 30 2329 82
S. Langwater Marodore D. Honorable Mandy
†Marodore Monita Jr2 44 July 831 37 1164 49
S. Langwater Marodore D. Mandy of Plainview
†Marodore Noble Anne Sr3 281 July 655 33 7513 372
†Marodore Noble Della Jr3 131 July 878 35 4161 177
†Marodore Noble Ester Sr3 254 July 626 28 6543 309
†Marodore Noble Jane Sr2 301 June 145 8 6242 327
S. Franchester Noble Earl D. Saul's Glorious Jane
†Marodore Noble Mandy Sr4 305 July 26 1 11040 482
S. Franchester Noble Earl D. Honorable Mandy
†Marodore Noble Mattie Jr4 187 July 906 40 6515 301
†Marodore Noble Mossy Sr2 234 July 748 30 5918 256
†Marodore Noble Roberta Jr4 141 July 824 34 5849 235
†Saul's Belladonna 5 199 June 1059 50 7507 373
*†Saul's Davina Grace 6 305 June 245 13 6752 358
S. Franchester Saul D. Plainview Davina
†Saul's Glorious Jane 5 298 July 402 22 8164 470
*†Saul's Glorious Jenny 7 279 June 176 10 7517 393
S. Franchester Saul D. Sunnysage Janet
†Saul's Mosswick 6 62 July 1362 59 2651 119
S. Franchester Saul D. Mosswick of Winding Creek

Krannert, H. C., Normandy Farm, New Augusta, Ind.

Normandy Annetta Jr3 64 July 1427 60 2932 125
S. Normandy Matchmaker D. Normandy Ann
Normandy Fragrance Jr2 284 July 887 46 9557 454
Normandy Glory Jr3 116 June 1444 59 6087 261
Normandy Harriet Sr2 138 July 1013 49 5288 235
Normandy Lustre Jr3 100 July 948 51 3284 168
Normandy Lynn Jr2 43 July 1200 52 1632 69
S. Normandy Levity King D. Pine Manor Melody Linden
Normandy Paula Jr3 57 July 1511 62 2691 112
S. Normandy Matchmaker D. Normandy Paulette
*Normandy Paulette 5 143 July 1567 58 7989 331
Normandy Siren Sr3 101 July 1227 52 4186 175
Seco Rosette Jr3 345 July 832 54 10822 633

Lakewood Farm, Malcolm J. Boyle, Trustee, Mundelein, Ill.

*†Cesor Penwyn's Paulette 7 70 July 1402 71 3379 177
S. Cesor Maxine's Penwyn D. Pauline of Daisy Lane
†Gloria of Franks Home Jr2 143 July 709 37 3919 182
*†Lakewood Dainty Jr4 60 July 1162 61 2377 126
S. Florham Duvaux D. Sedgley Noble's Irma
†Lakewood Dawn Sr4 147 July 1109 39 6052 221
†Lakewood Faithful Girl Jr2 98 June 691 29 2743 123
S. Ridglydale's Villamere Alert D. Lakewood Brilliance
†Lakewood Fame Sr2 208 July 460 19 4946 217
†Lakewood Fanciful Lass Sr2 244 July 491 22 5113 252
†Lakewood Fashion Lady Sr2 227 July 461 28 4993 234
†Lakewood Fawn Sr2 108 July 955 42 3394 133
S. Charlescote Playmate D. Lakewood Bob O Link
†Lakewood Festival Jr2 229 July 801 35 6758 302
†Lakewood Fleurette Jr2 263 July 901 38 8430 389
†Lakewood Friendship Jr2 263 July 446 22 5517 278
†Lakewood Gentle Jr2 112 July 758 30 3352 134
S. Ridglydale's Villamere Alert D. Lakewood Dawn
†Lakewood Lady Gaiety Jr2 88 June 1022 33 3137 110
S. St. James Philosopher's Robin D. Cesor Penwyn's Fancy
†Myersmead King's Melody Jr2 81 July 916 34 2380 84
S. Spar Hill Merrily's King D. Myersmead's Cherry
†Myersmead King's Orpha Jr2 70 July 891 37 2114 89
S. Spar Hill Merrily's King D. Myersmead's Marigold
*†Myersmead's Opal Sr4 305 June 54 2 8961 430
S. Kermit of Ranier D. Flounce of Myersmead
*†Myersmead Royal's Pearl Sr3 174 July 575 24 4551 227
*¶Raemelton Levity Periwinkle 5 164 July 912 39 6910 273
*Raemelton Levity Pertinent Jr4 102 July 1078 48 4252 176
S. Pine Manor Levity King D. Raemelton Corking Periwinkle
Sun-Blest Farms Dahlia Jr2 98 July 968 38 3552 139
S. Langwater Victory D. McDonald Farms Huldah
*¶Sun-Blest Farms Primrose Sr4 174 July 1047 51 7328 343

Lane, W. H. & Richard, Lane's Guernsey Farm, Camden, Ind.

*Eikco Tonie Jr4 73 July 2070 75 4939 187
S. Pine Manor Thor D. Eikco Ritzie
*Golden Arrow Mamie Lou Jr4 344 June 953 46 13543 695
S. Langwater Golden D. Golden Arrow Vicky Van

*¶King's Roe Princess Jr4 138 July 1541 74 6848 341
Lane's Rena Sr2 296 July 779 43 7545 392
*Lockshore Valiant's Maiden 7 319 July 1092 50 11638 550
Woodacres Select Harmony Jr2 192 July 923 51 6106 346

Lang, Charles G., Langvalley Farm, Glenarm, Md. ARHT

Caumsett Betty Sr2 365 July 418 20 9967 453
S. Foremost Acme D. Caumsett Ocean Beth
Caumsett Ocean Minette Sr3 256 July 922 36 8912 349
Chedco Enchantress Sr4 125 July 1159 49 5094 215
S. Chedco Coronation King D. Chedco Charm
Langvalley Meadow Drop Jr2 274 July 924 46 9370 428
*Langvalley Ringlet Sr4 365 July 508 21 13839 590
S. Langvalley Eyebright Gentleman D. Langvalley Belle Ring
St. James Nathan's Bee Jr4 289 July 1012 54 11783 601
Sierra Manor Majesty's Brocade Sr2 61 July 1272 54 2546 106
S. Pine Manor Crown Majesty D. Pine Manor King's Heritage

Lang, Robert A., Langvalley Farm, Glenarm, Md. ARHT

Caumsett Ocean Mist Sr3 182 July 1185 50 7562 324
S. Caumsett Dynamo D. Caumsett Royal Spray

Langford, L. C., Langford's Hermitage View Farm, Hermitage, Tenn.

Flume Farm Red Gold's Hilda 6 215 July 787 42 9135 398
Hermitage View Fancy Jr3 237 July 936 45 8626 422
Hermitage View Nora Jr2 162 July 1053 47 6429 276
Hermitage View Victora Jr2 191 July 979 48 7202 348
McNaughton's Almira 5 237 July 953 43 8810 431
McNaughton's Buelah Sr3 58 Mar 1601 70 3251 152
Riegeldale Conqueror's Lucy Jr3 231 July 877 46 7997 375
Sky Brook Maxim Laughter Jr4 191 July 966 49 7611 380

§Lankart, C. S., Lankart Farm, Waco, Texas. ARHT

†Bethany Wistar's Niena Jr2 305 June 200 11 6171 337
S. Green Meadow Wistar D. Bethany Hayes Norma
*†Brazos Acme Nonah Sr3 229 July 753 37 7076 354
†Brazos Lady Cara Sr2 305 July 463 22 7636 394
S. Forges Royal Sequel D. Tarbell Farms Noble Carita
†Brazos Lady Carolyn Jr3 49 June 1356 67 2227 109
S. Forges Royal Sequel D. Brazos Royal Caroline
†Brazos Lady Gayety Jr2 182 July 847 41 5519 276
†Brazos Lady Hilda Jr2 86 June 1176 63 3518 176
*†Brazos Royal Estella 7 172 July 1169 57 7568 374
*†Brazos Royal Mildred Jr4 196 July 921 44 6497 325
*Brazos Royal Rose Sr4 277 June 892 50 9168 470
Cooper's Humor Sr3 365 Mar 461 27 11266 588
S. Meadow Lodge Rex's Hercules D. Cooper's Augusta's Mandy
†Duke's Memory Buttercup Jr2 135 June 1151 62 5916 301
†Forges Bonnie Bell Jr2 175 July 518 26 3774 184
*†Gaylord's Golden Polly Sr3 163 July 848 43 5548 282
*Ransom Georgiana's Geraldine Jr4 307 June 651 34 9353 482
*†Repelmar Fairfax Boots Jr4 86 July 1237 62 3992 202
S. Douglaston Baron Fairfax D. St. Albans Actor's Boots
*†Rock Creek Angela 6 59 July 1284 53 2552 116
S. Langwater Pretor D. Fritzlyn Foremost Lily
*†St. Albans Actor's Gazette 6 157 July 818 41 5375 262
*†St. Albans Actor's Questa 5 145 June 1355 74 7371 367
†Seco Ultra Star Jr2 230 June 803 41 6883 348
†Sierra Manor Supreme's Joy Jr3 117 July 1019 51 4450 223
*†Tarbell Farms Peerless Jane 6 305 July 100 5 9860 511
S. Foremost Peacemaker D. Tarbell Farm Royal Lady Jane

Lawrence, Leigh, Dairylou Farm, Herndon, Va. ARHT

†Benton's Bright Nordica Sr3 305 Apr 89 4 6435 296
S. Benton's Star Bright D. Benton's Nordica 2d
Benton's Lucky Lou Sr2 365 May 166 9 11701 586
S. Mt. Ararat Sir Lucky D. Benton's Betty Lou
*†Benton's Lucky Nell Sr3 305 Mar 299 17 9516 469
S. Mt. Ararat Sir Lucky D. Benton's Nelda 2d
*†Benton's Lucky Sarah Sr3 305 Mar 104 6 6597 304
S. Mt. Ararat Sir Lucky D. Benton's Sunny Sarah
Benton's Lucky Starlet Sr2 355 May 321 20 11135 570
S. Mt. Ararat Sir Lucky D. Benton's Meadow Star
Dairylou Bright Lou Jr2 26 May 817 37
S. McDonald Farms His Excellence D. Benton's Bright Lou
Dairylou Lucky Pat Jr2 31 May 1217 58
S. McDonald Farms His Excellence D. Benton's Lucky Pat

§Layman, Oren H., Maple Shade Farm, Hillsboro, Ohio. ARHT

†Buddy's Alice Faye Sr4 171 July 936 37 6520 285
†Maple Shade Angelia Sr2 155 July 704 30 4699 191
†Maple Shade Iona's Content Jr2 139 July 765 31 3992 174
S. Welcome-In Chum's Special D. Lockwood's Iona
†Maple Shade Miss Pansy Jr2 163 July 692 28 4434 190
†Maple Shade Peaches Sr3 134 July 803 33 4697 198
S. Welcome-In Forward's Leader D. Maple Shade Dimple Darling
†Maple Shade Pride's Charm Jr2 137 July 811 33 4391 192
S. Welcome-In Chum's Special D. Highland's Pride
†Maple Shade Sandra Lee 6 301 July 383 17 5697 257
*†Stanruth Chloe 8 305 July 216 12 7523 405
S. Franchester Collegate D. Sunny Land Fanny's Star

§Lebeis, Walter A., Tuck-A-Way Farm, Chippewa Falls, Wis. ARHT

†Luxerin Susan 8 222 Aug 863 42 7963 263
†Rose Bud of Acre Fair 9 260 Aug 985 47 9275 443
*†Sherburne Prairie Bluebell 6 274 Aug 722 27 9846 404
†Tuck-A-Way Countess Jr4 193 Aug 847 45 6429 346
†Tuck-A-Way Desire 5 199 Aug 916 42 6463 308
*†Tuck-A-Way Dimple 5 123 Aug 1002 42 4467 196
S. Wey Acres Honesty's Roger D. Lishman's Ione of Oakgrove
†Tuck-A-Way Donet Jr4 206 Aug 960 41 7219 308
†Tuck-A-Way Dora 5 279 Aug 666 38 8514 474
†Tuck-A-Way Dot 6 202 Aug 972 37 7700 368
†Tuck-A-Way Katy's May Jr3 196 Aug 602 29 4991 231
†Tuck-A-Way Lady Dawn Jr2 294 Aug 535 31 7129 379
†Tuck-A-Way Lady Paula Jr2 88 Aug 1178 47 3403 136
S. Wey Acres Honesty's Roger D. Pauline of Weowena Farm
†Tuck-A-Way Modest Eve Jr4 196 Aug 795 45 6199 331
†Tuck-A-Way Modest Hope Jr4 239 Aug 576 41 5589 366
†Tuck-A-Way Roger's Charity Jr3 118 Aug 765 42 3444 185
S. Wey Acres Honesty's Roger D. Faith of Triple Creek

§Lee, Robert C., Lee Farms, Far Hills, N. J. ARHT

*†Clarheart's Promise 6 92 May 1324 77 4104 212
S. Clara's Heartsease Butterfat D. Hilltop Butterfat Proxy
†Commodore Billy's Aida-Lee Jr2 73 May 884 49 2194 109
S. Hilltop Butterfat Billy D. Clarheart's Promise

†Commodore Billy's Violetta-Lee Jr2 303 Apr 918 43 9308 432
*†Commodore Primrose's Maid-Lee Jr3 97 May 1048 57 3763 176
s. Clarheart's Primrose D. Tarbell Farms Royal Muriel
*†Commodore Primrose's Nola-Lee Sr3 73 May 1402 63 3536 179
s. Clarheart's Pri rose D. Admiral Geronimo's Baybery-Lee
*†Joyce of Two Brooks Sr3 244 May 879 39 9120 406
*†Mulhocaway Jester's Miriam 6 82 May 1805 89 4932 225
s. Hilltop Butterfat Jester D. Fallbrook Marion
*†Thespian's Viola 5 305 Aug 471 23 10609 495
s. Sequel Thespian D. Two Brooks Carpatha
*†Thespian's Viola 6 129 May 1564 73 7103 320
*†Two Brooks May Sr3 296 Apr 835 45 10231 496

§Leigh, Edward M., Barbodic Farm, Hardy, Nebr. ARHT
†Butterboy's Foremost Dolly Jr2 323 July 681 34 8494 431

Le Parmentier, Rex O., St. George Farm, Georgetown, Mass.
*¶Kadockadee Princess Lucy Sr4 230 June 824 44 8238 413
Kingsholm Rose Bloom Jr3 259 June 382 21 6374 343
*Laurel Agnes 5 339 May 333 16 10044 460
s. Wethersfield Laurel's Bellarion D. Wethersfield Viola
Wethersfield Edda Jr2 365 May 156 11 8249 454
s. Wethersfield Prince Charming D. Wethersfield Lira
Wethersfield Edith Sr2 223 June 653 43 6734 411
Wethersfield Elga Jr2 182 June 793 40 6211 290
Wethersfield Ethel Jr2 247 June 816 42 8384 449
Wethersfield Katrina Jr4 264 Jan 770 40 8946 410
s. Wethersfield Pierre D. Wethersfield Lydia
Wethersfield Lark Jr3 271 May 745 44 8790 470
Wethersfield Lauren Jr2 365 May 719 36 10905 509
s. Wethersfield Bellarion D. Wethersfield Annie
*Wethersfield Leading Lady Sr4 365 Apr 232 11 10180 448
s. Wethersfield Bellarion D. Wethersfield Patience
Wethersfield Legacy Jr4 365 Apr 101 6 10342 553
s. Wethersfield Bellarion D. Riverview's Gertrude
*Wethersfield Lenore Sr4 354 May 12 10040 470
s. Wethersfield Bellarion D. Imp. Betty du Villocq
*Wethersfield Lizzie Jr4 365 Apr 184 8 12256 524
s. Wethersfield Bellarion D. Wethersfield Annie
Wethersfield Loyola Sr4 365 Apr 424 23 9738 490
s. Wethersfield Bellarion D. Wethersfield Prunella
*Wethersfield Patience 10 365 Apr 495 22 11167 435
s. Woodholm's Ptolemy D. Wethersfield Bubbles

§Le Patourel, Frank, La Ramee, West Grove, Pa. ARHT
†Goodleigh Consort Margetta Sr2 66 July 1006 43 2258 101
s. Coldspring's Hardwick Consort D. Goodleigh Eolus Marcie
†La Ramee Antonia Jr2 299 July 363 19 6288 280
†La Ramee Dagmar Jr2 182 June 548 27 3626 178
†La Ramee Kelsey Jr2 295 July 436 24 5219 261

Liberman, Sidney, Valley Brook Farm, Collegeville, Pa.
Brooknill Golden Belle Sr3 192 July 853 45 6480 308
Brooknill Golden Paula Sr4 140 July 1098 50 5425 253
Caumsett Eastern Crystal Jr3 304 July 771 37 8907 434
Mahwin Farms Buttercup 5 131 July 1037 54 4653 234
Moonbeam of Mahwin Farms Jr2 271 July 802 40 7947 393
Zenda Duxana's Grander Jr2 286 July 645 30 7985 409
Zenda Marsaly's Grenadier Jr2 251 July 710 37 6672 345
Zenda Princess Irma's Edna 5 101 July 1184 54 3878 198

§Lindley, W. R., W. W. & V. O. & Brown, Willis O., Milky Lane Dairy, Pescadero, Calif.
†Rex's Gardenia Girl 6 98 July 869 35 3416 160
s. Argilla Rex D. Fairfax's Virginia

Lively, J. T. & Son, Bluff View Farm, Dallas, Texas.
*Alma of Bluff View 7 321 June 923 39 10760 508
*Bluff View's Lincoln Lillian 7 327 June 909 43 12678 640
Bluff View's Veritable Maid Jr2 246 June 673 31 6079 303
Bluff View's Veritable Mary Jr2 250 June 645 27 6128 299
*Edna of Bluff View 7 236 June 743 35 7667 411
*Lillian Daughter Jr4 299 June 545 28 8858 475
*Lincoln's Lotus Daughter 7 52 June 1110 45 1932 81
s. Lincoln of Gooddale D. Lotus Daughter
*Lotus Dawn 10 133 June 1395 54 6276 256
Pine Grove Farms Kester Sr2 217 June 819 41 6972 378
*Primrose H. B.'s Kathleen 5 144 June 1039 43 5096 201
Primrose Rancher's Treasure Jr4 74 June 1230 43 3245 120
s. Caumsett Rancher D. Treasure of Primrose
*Vera of Primrose 7 365 June 161 8 14608 710
s. Sparton of Primrose D. Lotus Maudie

Loeb, Richard A., Spruce Run Farm, Clinton, N. J.
*Aprille of Milestones 7 168 July 1249 57 8441 388
Arch Lane Butterfat Fanny Sr4 160 July 1138 52 8013 383
Argilla Amy Sr3 264 July 720 38 11150 543
*Basquaerie Maid Melba Sr4 140 July 1371 65 7377 320
*Junebelle of Milestones 6 210 July 1396 60 11005 472
*Lone Acres Susan 9 231 July 1381 67 11956 563
Milestone D. Caroline Jr2 45 July 1215 51 1655 73
s. Butterfat Demonstrator D. Pauline of Milestones
*Mountain View Minnieola Sr4 264 July 1102 58 11372 547
*Mulhocaway Sabbath 9 131 July 1532 72 7484 347
*Spruce Run C. Bft. Viola Sr4 192 July 1155 45 8317 367
Spruce Run C. H. B. Fanny Jr3 254 July 974 50 10049 542
Spruce Run C. H. B. Ora Jr2 153 July 978 47 5927 278
s. Clara's Heartsease Butterfat D. Arcadian Orris
*Spruce Run Majesty's Anette 6 132 July 1259 54 6447 274
*Spruce Run Majesty's Joybelle 6 231 July 1155 51 10565 456
¶Spruce Run Oberon's Susi Jr2 291 July 937 46 10570 541
Spruce Run T. B. C. Wona Jr2 153 July 1141 60 6493 303
*Spruce Run Wickson's Fanny 6 250 July 1096 59 10769 560
*Two Brooks Coquette 7 257 July 1131 53 10865 505

Lohmann, Carl, "Gulflands," Waco, Texas. ARHT
¶Roughwood Theresa Sr2 305 June 227 10 6305 301
s. Langwater Advance D. Roughwood Tango

§Lombard, L. L., Retedale Guernsey Farm, Klamath Falls, Oregon.
†Mary of Edgehill Sr3 272 June 719 42 7212 417
†Polaida Honoria Phillis 7 99 July 1233 53 4298 197
s. Greyholme's Golden Admiral D. Polaida Queen's Melba
†Sanlynn Belle Jr3 206 July 638 32 4778 227
†Valley Gem Halo Sr2 302 July 412 28 5380 344

§Low, G. W., Millcreek Farm, Marysville, Ohio. ARHT
†Millcreek's Fau Sr2 301 July 485 24 8393 358
†Millcreek's Florence Sr2 182 July 665 33 4667 247
†Millcreek's Gay Girl Jr2 305 July 290 14 6097 279
s. Welcome-In Chum's Grandee D. Millcreek's Lucy
†Millcreek's Gem Jr2 305 July 256 11 6218 254
s. Welcome-In Chum's Grandee D. Triumph's Violet
Millcreek's Gertrude Jr2 354 July 557 26 7261 324
†Millcreek's Ginger Jr2 305 July 310 16 5732 287
s. Welcome-In Chum's Grandee D. Millcreek's Rebecca
†Millcreek's Grace Jr2 305 June 514 29 6743 306
s. Welcome-In Chum's Grandee D. Satyr's Jean Marie
†Millcreek's Gypsy Jr2 305 June 86 5 5398 270
s. Welcome-In Chum's Grandee D. Millcreek's Ruby

§Loyd, Frank Stone, Laurel Cliff Farm, Monroe, Va. ARHT
†Alma of Laurel Cliff 6 135 July 942 43 4848 224
s. Cathedral John Rilma D. Martha of Laurel Cliff
†Dorothy of Laurel Cliff Jr3 136 July 588 29 3084 156
†Ella of Laurel Cliff Jr3 305 June 284 16 6817 332
s. Cathedral John Rilma D. Ella's Empress of Mirader
*†Faye of Laurel Cliff Sr3 227 July 544 25 5724 262
*†Irma of Laurel Cliff Jr4 96 July 1124 57 3871 193
s. Cathedral John Rilma D. Blanche of Mirador 3d
†Jess of Laurel Cliff Sr3 43 July 1342 69 1861 95
s. Cathedral John Rilma D. Jeanne of Laurel Cliff
†Juno of Laurel Cliff Jr3 116 July 854 41 3676 166
†Laurel Cliff Bess K. Jr2 153 July 737 37 4234 189
†Laurel Cliff Bill's Nina Jr2 305 May 27 1 8533 390
s. Bill Butterfat of Laurel Cliff D. Nina of Laurel Cliff
†Laurel Cliff Cora K Sr2 138 July 540 26 3153 142
*†Laurel Cliff Cynthia Jr3 189 July 881 43 6601 306
†Laurel Cliff Greta Jr3 51 July 859 44 1449 73
s. Nate Sequel of Laurel Cliff D. Tebo of Laurel Cliff
†Laurel Cliff Ilarae Sr4 69 July 1348 64 3005 151
s. Bill Butterfat of Laurel Cliff D. Sadie of Laurel Cliff
†Laurel Cliff Leila Jr3 121 July 1032 46 4604 206
†Laurel Cliff Nancy Jr2 54 July 867 39 1516 67
s. Nate Sequel of Laurel Cliff D. Fairwold Conveyer's Neta
†Laurel Cliff Phyllis Jr3 105 July 780 39 3165 148
†Laurel Cliff Ted's Lulu Jr2 60 July 967 42 1857 82
s. Blanche's Ted of Laurel Cliff D. Lulu of Laurel Cliff
†Laurel Cliff Thoras Jr4 145 July 1073 57 6233 278
†Lucy of Laurel Cliff Jr3 138 July 877 44 4494 213
†Lulu of Laurel Cliff 5 156 July 1125 52 6343 274
†Midview Acton's Doris Jr2 305 July 446 22 6335 318
s. Midview's Acton D. Midview Raider's Doris
†Opal of Laurel Cliff Sr3 236 July 772 40 8082 360
*†Tebo of Laurel Cliff 6 89 July 930 45 2871 133
s. Cathedral John Rilma D. Stockton of Laurel Cliff
†Tina of Laurel Cliff 6 130 July 991 44 4909 222
s. Cathedral John Rilma D. Empress' Mary Louise

Lyon, Chester A., Antietam Farm, Waynesboro, Pa. ARHT
Antietam Cathaline Jr2 243 July 1557 54 11524 423
Antietam Clara Jr2 169 July 1113 54 6181 286
Antietam Constance Jr2 365 July 515 32 11439 643
s. Langwater His Honor's Leader D. Conner Park Ella
*Antietam Daisy 5 365 July 197 9 15956 737
s. Langwater Vagabond D. Thornton's Jewel
Antietam Marie Jr2 178 July 859 43 5530 261
Antietam Royal Gem Jr2 115 July 1001 50 4110 188
s. Antietam Royalist D. Antietam Sapphire 2d
Antietam Sally Jr2 110 July 1064 45 4049 167
s. Langwater His Honor's Leader D. Antietam Skylla 2d
Antietam Stella Jr2 365 July 69 3 14047 640
s. Antietam Vagabond D. Antietam Skylla 2d
Antietam Susie Jr2 92 June 1111 48 3577 163
s. Langwater His Honor's Leader D. Hardwick's Sonsie

§MacElvain, C. N., Marymac Farm, Northfield, Ohio. ARHT
†Frances Cain of Elgercon 10 207 July 777 39 6987 361
†Golden Gertrude of Pengam Farm 7 199 July 1165 48 9112 402
*†Marymac Clara 6 48 July 1596 60 2470 98
s. Vaillant George of Elgercon D. Frances Cain of Elgercon
†Marymac Frances May Jr2 231 July 591 30 5721 277
*†Marymac Gerlee's Gertrude Sr4 49 July 1304 51 2162 91
s. Snow Man of Elgercon D. Golden Gertrude of Pengam Farm
†Marymac Gertrude Jr3 130 July 837 42 4854 237
†Marymac Gertrude Betty Sr2 44 July 1277 63 1777 90
s. Gay Chieftain of Elgercon D. Golden Gertrude of Pengam Farm
†Marymac Imo Sr4 305 June 434 24 7175 339
s. Vaillant George of Elgercon D. Sugarcreek Senna Imo
†Marymac Sunbeam 5 297 July 891 38 10729 431
†Marymac Warel Sunbeam Jr3 143 July 911 31 5051 194
†Pocahontas' Willow Brook Cameo Sr4 193 July 1055 41 8070 361
†Warrior's Willa of Hill Farm 7 206 July 958 43 7446 351

§Maisel, Robert, Est., Brookside Farms, Freehold, N. J.
†Brookside Princess Hardwick Jr3 222 July 852 41 6918 329
†Brookside's Lady Genhour Jr2 305 July 529 25 7416 323
s. Palmil's Noble King D. Woodlands Quadroon
†Brookside's Red Ross Sr2 129 July 776 37 3461 168
s. Brookside's Bill of Rights D. Helena Lass of Brookside
†Brookside's Satisfaction Jr3 292 July 373 17 7966 355
s. Palmil's Noble King D. Glenburnie Glad
*†Brookside's Star Gazer Jr3 239 July 804 40 7044 338
†Brookside's Sunflower Sr2 305 June 235 13 6578 351
s. Palmil's Noble King D. Glenburnie May Blossom
†Brookside's Sunray Jr2 129 July 687 33 3082 145
s. Palmil's Noble King D. Vanor's Our Gal Sunday
†Goldie's Fawn of Brookside Jr2 109 July 654 28 2597 116
s. Palmil's Noble King D. Vanor's Goldie
*†Lady Rhea of Brookside Jr3 274 July 592 33 5571 307
*†Vanor's Our Gal Sunday 8 222 July 916 37 8118 329

Marshall, Donnell, Laurel Locks Farms, Pottstown, Pa.
*Admiral's Jolly Lass 6 111 June 1366 63 5205 250
s. Laurel Locks Admiral D. Laurel Locks Borage
¶Laurel Locks Carthelia 7 84 July 1275 63 3405 165
s. Laurel Locks Valleywood D. Laurel Locks Lay
¶Laurel Locks Corky. 7 87 July 1450 71 4094 217
s. Laurel Locks Lieutenant D. Laurel Highland's Lanoka
*¶Laurel Locks Dottie 7 139 July 1247 60 5993 289
s. Laurel Locks Pride D. Laurel Justice's Lyre
Laurel Locks Elizabeth 5 192 July 877 38 7151 311
*Laurel Locks Ella 5 290 July 770 44 10310 536

Lauerl Locks Ethelred 5 365 June 395 20 12009 692
S. Laurel Locks Pride D. Laurel Locks Avon
¶Laurel Locks Frances Sr4 177 July 1019 44 7245 314
¶Laurel Locks Gay Sr3 152 July 1008 49 6034 336
¶Laurel Locks Genie Jr4 153 July 1167 55 6496 324
Laurel Locks Genista Jr3 365 July 558 27 11492 560
S. Meadow Lodge Rex's Patrician D. Laurel Locks Bera
¶Laurel Locks Geraldine Jr4 163 July 1212 56 7044 321
Laurel Locks Givot Jr3 365 June 413 23 11821 655
S. Laurel Locks Troubadour D. Laurel Locks Divot
¶Laurel Locks Gorget Sr3 168 July 1091 48 6379 287
Laurel Locks Gourn Jr3 365 June 98 4 10268 488
S. Laurel Locks Pride D. Laurel Locks Bourn
¶Laurel Locks Grysbok Jr3 158 July 1026 50 6197 284
Laurel Locks Guana Sr2 365 June 69 4 12145 661
S. Laurel Locks Barney D. Laurel Locks Elvira
Laurel Locks Hankypanky Jr2 313 July 584 29 10023 469
Laurel Locks Henrietta Jr2 365 June 703 38 9735 527
S. Meadow Lodge Rex's Patrician D. Laurel Locks Leige

§Martin, Carl N., Mrs., Pine Creek Farms, Anselma, Pa. ARHT
†Dem. Star of Pine Creek 6 246 June 451 21 5980 278
†Pine Creek's C. Martha Jr3 65 June 762 38 1842 87
S. Blossom's Son's Commander D. Sunshine's Martha of P. C. F.
†Pine Creek Commander's Rena Sr2 240 June 615 27 6142 264
†Pine Creek Daffodil Jr4 168 June 652 34 5131 248
†Pine Creek Lindy's Rena Sr3 217 June 490 25 4889 221
*†Pine Creek's Glen Rose Jr3 172 June 840 45 6045 296
*†Pine Creek's Glow Jr3 130 June 848 38 4743 211
†Pine Creek's Marie Jr2 249 June 449 17 4997 237
†Pine Creek's Sovena Sr2 233 June 571 29 5852 292

Martin, Frank L., Pee Dee Guernsey Farm, Mullins, S. C.
¶Fairwold's Maxim Pride Jr3 148 July 1138 52 6322 302
Shaw's Noble Patsy 8 253 July 1105 48 10090 473
*Star of Hickory Ridge 5 265 July 965 50 11216 564
*¶Sylvia of Pee Dee Farms Sr3 153 July 1061 59 6594 354
*Zimalcrest Rowena 5 365 June 398 18 14348 656
S. Zimalcrest Laddie's Pioneer D. Zimalcrest Rhodena

Martin, G. H., "Marfam Guernseys," Griffin, Ga. ARHT
*†Grassview Dotty Jr3 155 July 731 36 4169 185
†Grassview Golden Rod's Alice Jr2 305 June 309 16 5276 261
S. Clear Springs Golden Rod D. Sunny Side Redbird

Matthys, Walter, Shantituck Farm, Barron, Wis. ARHT
†Shantituck Daisy's Rachel Girl 6 305 July 306 18 6759 322
S. Monarch's Boy of Shantituck D. Rachel of Shantituck
†Shantituck Jerry's Milkmaid Sr4 260 May 112 7 6557 379
S. Monarch's Prince Jerry D. Ben's Maid of Shantituck
†Shantituck Jury's Linda Sr2 305 July 573 32 7038 405
S. Shantituck Juryman D. Shantituck Daisy's Ruby

Mattucci, Nicholas, Hamburg, N. Y. ARHT
Curtiss Candy Levity Flower Jr2 262 July 863 41 8361 399

§May, E. R., Lincolnton, Ga.
†Sam's Princess Iona 8 290 June 390 16 8101 317

§May, J. A., Burkeville Stock Farm, Burkeville, Va.
Burkeville Stock Farm Cordie 15 254 June 534 31 7044 409
Burkeville Stock Farm Jolly Sr4 299 June 736 45 10286 523
*Burkeville Stock Farm Nettie 5 320 June 761 41 11067 539
Burkeville Stock Farm Paula Jr3 365 June 399 29 10255 581
S. Burkeville Stock Farm Rayster D. Burkeville Stock Farm Gladys
†Burkeville Stock Farm Phyllis Jr3 300 June 377 20 9439 449
S. Burkeville Stock Farm Rayster D. Burkeville Stock Farm Grace
Burkeville Stock Farm Prissy Sr3 265 June 629 35 7477 401

§McClarren, Sam & Son, Morrow Guernsey Farm, Galion, Ohio.
†Morrow's Maxine 5 151 June 966 40 5336 222
†Morrow's Vaun Sr3 274 May 408 22 5849 270
S. Prince George of York D. Morrow's Grace

McDonald, J. M., McDonald Farms, Cortland, N. Y. ARHT
Argilla Phil-Claire Jr2 300 June 651 35 8211 402
*Churn Creek's Royal Jezabel Jr4 365 June 232 12 12322 629
S. Langwater May Royal D. Langwater May Blossom
*†Collinwood Supreme Florence Sr4 160 June 840 42 5311 264
*Defiance's Annie Laurie 7 365 May 147 8 13757 715
S. McDonald Farms Defiance D. Rivelon Valiant Laurie
*†Klondike Hollijette Sr4 33 June 1538 84 1686 91
S. Klondike Hollimost D. Klondike Jette
Klondike Predictmost Clara Jr2 144 June 1079 56 5585 280
*†Laurel Mills Estafette Jr3 121 June 1390 74 6152 315
McDonald Farms Con Janoca Sr3 280 June 1000 51 10236 480
†McDonald Farms Dess Janissa Jr3 48 June 1203 53 1891 80
S. McDonald Farms Dauntless D. McDonald Farms Delilah
¶McDonald Farms D. Joyce Sr2 305 May 118 6 10047 511
S. McDonald Farms Distinction D. Klondike Joyce
McDonald Farms D. Kaffy Jr2 187 June 955 55 6638 361
¶McDonald Farms D. Kalista Jr2 305 June 849 42 10835 525
S. McDonald Farms Distinction D. Defiance's Annie Laurie
McDonald Farms D. Kathryn Jr2 210 June 827 50 5988 339
McDonald Farms D. Kidelia Jr2 144 June 872 41 4543 197
*McDonald Farms Dove 8 365 Apr 429 25 12207 626
S. Myhaven King D. McDonald Farms Blueblood
*¶McDonald Farms Elegance 8 57 June 1662 78 3061 142
S. McDonald Farms Countryman D. McDonald Farms Content
*McDonald Farms Enaveve 7 365 May 736 37 12404 592
S. Myhaven King D. Foremost Jenaveve
*McDonald Farms Fair Lady 6 335 June 983 56 12110 692
*McDonald Farms Faithful 6 193 June 1204 62 8789 423
*McDonald Farms Fleta 7 288 June 1013 56 10488 520
*McDonald Farms Generous 5 255 May 1166 55 11426 489
McDonald Farms Genora 5 301 June 791 45 9312 483
*McDonald Farms Gentle 5 310 June 869 51 11224 646
*†McDonald Farms Glorious 6 305 June 259 13 9482 453
S. Broadland Coronet D. Broadland Sapho
*†McDonald Farms Glory 6 122 June 1268 47 5453 217
*McDonald Farms Gratitude 6 57 June 1619 72 3056 148
S. Foremost Prediction D. McDonald Farms Coquette
*McDonald Farms Harriet Sr4 305 May 570 34 8942 481
*†McDonald Farms Helena 5 122 June 1374 59 5903 257
*McDonald Farms Helma 5 329 June 935 48 12394 601
*McDonald Farms Hera Sr4 365 May 302 16 9220 441
S. McDonald Farms Prediction D. McDonald Farms Flake
McDonald Farms Her Katusha Jr2 296 June 768 52 8386 478
McDonald Farms Her Kemah Jr2 133 June 1045 49 4888 216
*McDonald Farms Heroine 5 323 June 1131 54 9325 450
*McDonald Farms High Jilda Sr3 126 June 1169 57 5662 250
†McDonald Farms High Joyful Sr3 166 June 907 40 5382 244
McDonald Farms High Judith Jr3 166 June 825 42 5250 247
*McDonald Farms Honesty Sr4 365 May 108 5 12566 617
S. Foremost Prediction D. Valor's Josella
*†McDonald Farms Honeybelle 6 109 June 1171 45 4395 191
S. McDonald Farms Supreme Blend D. McDonald Farms Artist
*McDonald Farms Honeybloom 6 86 June 1155 62 3422 169
S. Myhaven King D. McDonald Farms Blueblood
*McDonald Farms Honeywell Sr4 365 Apr 324 19 11716 622
S. Foremost Prediction D. Rockingham May Princess
*McDonald Farms Idalia Sr4 216 June 965 53 8211 432
McDonald Farms Ideal Kalimba Jr2 302 June 980 50 9403 447
McDonald Farms Ideal Kimelda Jr2 92 May 970 44 2814 128
*McDonald Farms Idelle Sr4 208 June 1137 58 8387 407
*¶McDonald Farms Idyllis Jr4 220 June 1103 66 9425 519
McDonald Farms Iladon Sr3 364 June 669 44 10279 614
*McDonald Farms Ilamae Sr3 329 June 1067 56 13237 622
McDonald Farms Ilane Sr3 365 June 666 33 12420 566
S. Myhaven King D. McDonald Farms Daffy
¶McDonald Farms Ilex Jr3 305 Apr 164 10 10137 529
S. McDonald Farms General D. McDonald Farms Gloria
McDonald Farms Inita Sr3 365 May 125 7 12237 625
S. Myhaven King D. McDonald Farms Donita
*¶McDonald Farms Insignia Sr4 115 June 1224 57 4948 235
S. McDonald Farms Distinction D. McDonald Farms Elcena
*†McDonald Farms Ioka Sr4 144 June 1007 60 5931 329
*McDonald Farms Iota Jr4 213 June 917 50 7562 417
†McDonald Farms Irenabell Sr3 305 Apr 550 36 8574 473
S. McDonald Farms Distinction D. Butler Island Valor Ernestine
*McDonald Farms Irvina Sr3 365 June 522 35 10324 620
S. McDonald Farms Supreme King D. McDonald Farms Bettina
*McDonald Farms Iva Jr4 365 May 342 21 10883 622
S. McDonald Farms Supreme King D. McDonald Farms Felda
*McDonald Farms Ivy Queen Jr4 365 June 634 35 12280 637
S. Myhaven King D. McDonald Farms Choice
*McDonald Farms Jenora Sr3 170 June 1157 62 7664 388
†McDonald Farms Jessamine Jr3 141 June 780 33 4018 163
McDonald Farms King's Holly Sr4 325 June 622 31 10151 472
†McDonald Farms King's Kada Jr3 87 June 1024 42 3014 135
S. Myhaven King D. McDonald Farms Glorious
McDonald Farms King's Kalo Jr2 174 June 964 47 6151 282
McDonald Farms King's Kameo Sr2 352 June 897 46 11331 574
McDonald Farms King's Katie Jr2 210 June 1033 54 7690 374
McDonald Farms King's Kay Jr2 82 June 1298 63 3264 162
S. Myhaven King D. McDonald Farms Hollyhock
McDonald Farms King's Keepsake Jr2 365 June 660 41 11543 620
S. Myhaven King D. McDonald Farms Flute
McDonald Farms King's Kezia Jr2 101 June 647 41 2464 149
S. Myhaven King D. McDonald Farms Fadelia
McDonald Farms King's Kindness Jr2 122 June 937 46 4162 191
McDonald Farms King's Konnie Jr2 167 June 637 35 4505 212
S. Myhaven King D. Merestead Constance
McDonald Farms King's Kora Jr2 153 June 969 49 5258 232
McDonald Farms King's Leta Jr2 82 June 1162 57 3119 156
S. Myhaven King D. McDonald Farms Hester
*†McDonald Farms Pre Jade Lady Sr3 163 June 689 41 4892 276
McDonald Farms Pre Janet Jr3 171 June 891 51 5610 303
¶McDonald Farms Pre Jedetta Jr3 305 June 83 5 9341 499
S. McDonald Farms Prediction D. McDonald Farms Fleda
McDonald Farms Pre Jennie Jr3 281 June 692 35 8322 405
McDonald Farms Pre Jessica Sr3 213 June 889 47 7460 332
McDonald Farms Pre Julee Sr2 355 June 741 43 10316 532
¶McDonald Farms Pre Kama Jr2 215 May 565 28 5930 267
McDonald Farms Pre Kaprice Jr2 296 June 822 44 8082 409
McDonald Farms Pre Karena Jr2 155 June 955 50 5458 265
McDonald Farms Pre Kay Girl Jr2 103 June 1103 49 3886 173
S. McDonald Farms Prediction D. McDonald Farms Gay Girl
†McDonald Farms Pre Kenaveve Jr2 282 June 934 52 9974 499
McDonald Farms Pre Kotilda Jr2 204 June 972 49 7660 356
McDonald Farms S. Kanova Jr2 113 June 975 54 3887 207
S. McDonald Farms Steadfast D. McDonald Farms Imogene
McDonald Farms S. Kathleen Jr2 296 June 765 49 8779 484
McDonald Farms S. Katrina Jr2 241 June 753 45 6785 370
McDonald Farms S. Keda Jr2 245 June 921 52 8088 417
†McDonald Farms S. Kidyllis Jr2 109 June 732 40 2721 151
S. McDonald Farms Steadfast D. McDonald Farms Idyllis
McDonald Farms S. Kilane Jr2 57 May 1183 55 2050 91
S. McDonald Farms Steadfast D. McDonald Farms Ilane
†McDonald Farms S. Kissetta Jr2 142 June 743 39 4045 201
McDonald Farms S. Krysta Jr2 135 June 914 52 4265 211
¶McDonald Farms Valor Kalinda Jr2 291 June 741 47 8064 484
*Pert of Chicona 5 226 June 928 50 7931 428
¶Rosewald Bella's Lydia Jr2 156 June 1036 45 5993 248
*Vision's Fern of Pine Grove 6 358 June 957 47 14001 646
Western Glow Royal Levity Jr3 33 June 1419 70 1537 75
S. Silver Forest May Royal D. Western Glow Martha
Windale Hightime's Bubbles Jr2 175 June 727 34 4515 208
Windale Hightime's Genevieve Jr2 248 June 817 40 6548 343
Windale Hightime's Sheila Jr2 153 June 1126 59 5939 286
Windale Hightime's Vicky Jr2 138 June 1000 50 4904 232

§McDonald, J. M., McDonald Farms, Dryden, N. Y. ARHT
*†Boulder Bridge Tulip Jr3 49 June 1161 56 1841 91
S. Green Meads King Don D. Boulder Bridge Panchito
*†Cornalfa's P. Daisy May 6 305 May 18 1 9242 490
S. Foremost Philosopher D. Cornalfa's L. Buttercup
*Le Clarin Valean 6 183 June 1145 54 7526 360
*†McDonald Farms Elma 7 299 Feb 417 22 8999 433
S. Valor's Royal Blend D. Green Meads Thelma
*McDonald Farms Hanice 5 156 June 1123 56 6000 304
*McDonald Farms Hedda Sr4 365 May 27 1 8243 414
S. McDonald Farms Supreme King D. McDonald Farms Freda
†Walnut's Katherine's Florence Sr4 269 Apr 460 30 6407 391

McDonald, J. M. & Son, McDonald Farms, Cortland, N. Y. ARHT
McDonald Farms Herc Johanna Jr3 272 June 838 43 9547 450

McGee, E. F., Yonkers, N. Y. ARHT
Bournedale General's Coronet Jr2 10 Mar 345 14
S. Bournedale General La Noce D. Bournedale Princess Coronet

McKee, Daisy, Great Oak Farm, Ladoga, Ind. ARHT

*Linwood's Golden Lulu 13 173 June 1282 59 8635 391

McKee, Roy, Great Oak Farm, Ladoga, Ind. ARHT

*¶Great Oak's Glory Ann Jr3 151 June 1157 50 6340 273
*Pretty Twinkle of Starline 5 365 June 86 4 11923 539
S. Kendall's Kathryn's Jerome Dl Duchess of Drake's Farm

McKee, Roy & Daisy, Great Oak Farm, Ladoga, Ind. ARHT

Jerry's Maude Jewel Jr3 260 June 814 38 7234 338
Jordan's Grace 6 88 June 1652 72 4581 199
*Searchlight Maude's Jewel Sr4 234 June 1194 59 9166 466

§McKinstry, A. Clinton, Normac Farm, Foster, Ohio. ARHT

*†Brilliant Lady of M. D. 7 305 June 287 14 7615 344
S. Dictator of Halfred Farm D. Cherub's Dorothy of M. D.
*†Dottie's Dream Girl 5 133 July 982 37 4491 178
†Lone Oak Starlight 5 57 June 1059 64 2040 118
S. Sun-Blest Farms Taurus D. Caroler's Dairymaid
†Montgomery Farms Inez Sr2 57 July 1078 46 2052 89
S. Montgomery Farms Prince Ajax D. Superior Jewel's Iris
*†Montgomery Farms Nell 5 137 July 951 46 4560 216
†Normac Princess Carol Jr2 163 July 533 27 3095 168
*†Queenie's Ellen of The Hedges 10 196 July 887 41 6341 298
†Superior Jewel's Iris 8 197 July 1069 46 8196 373
†Tomary Princess June Elaine 5 57 July 1092 33 1958 71
S. Tomary's Steadfast D. Goldmead Butterfat Cora
†Tomary's Princess Mary 6 305 May 138 6 7277 339
S. Flo Gold's Demonstrator D. King Questa's Glen Rose

McKitrick, W. W. & Son, Welcome-In Farm, Columbus, Ohio. ARHT

Brock's Bonnie Bessie 7 294 July 913 43 11236 522
*Eikco Toiler Sr3 365 June 359 19 14236 735
S. Pine Manor Thor D. Hawpatch Lady's Louise
¶Greenlee's Bright Jane Jr2 173 July 1219 55 7803 303
*¶Lady Buttercup's Penitent 8 231 July 1217 64 10094 495
Miss Ruthie of Spring Brook Jr2 365 June 177 8 13298 563
S. Langwater Forward D. Kil Kare Ration
*¶Morrow's Ann 8 131 June 1662 56 7962 288
Norarl Gem Sr2 314 July 811 39 10552 509
¶Norarl Matilda Sr2 172 July 1343 63 8099 335
Norarl Mazie Jr2 332 July 842 46 10456 499
*Queen's Wilheminia 5 260 June 1437 66 13600 653
*¶Raemelton Triumph Lovely 10 305 June 666 33 11312 536
S. Raemelton Sunny Triumph D. Raemelton Royal Lucky
†Roughwood Tia 5 210 July 1217 49 9803 406
*¶Walnutdale Blue Bell 5 255 July 1062 55 11553 572
*¶Welcome In Ambition Mary Sr2 305 July 643 28 9406 421
S. Blakeford Ambition D. Welcome In Forward's Mary
*¶Welcome In Chum's Beatrice Jr4 132 July 1326 55 6273 240
S. Langwater Chum D. Willow Brook's Beatrice
¶Welcome In Chum's Grace Sr2 124 June 1351 46 5501 196
*¶Welcome In Chum's Josephine Sr4 72 July 1763 68 3971 164
S. Langwater Chum D. Welcome In Forward's Josephine
¶Welcome In Chum's Mabel Sr2 154 June 1385 50 7177 269
*¶Welcome In Forward's Clara Sr3 190 July 2063 83 11723 454
*¶Welcome In Forward's Promise 5 73 July 1750 78 4025 177
S. Langwater Forward D. Welcome-In Polly
¶Welcome In Warrior's Senora Jr2 117 June 1245 48 5162 193
Welcome In Wilheminia Jr2 321 July 1049 53 11329 478
*¶West Park Fannie 7 155 July 1139 47 6718 287

McLean, George P., Est., Holly Farm, Simsbury, Conn.

¶Bog Meadow Pamela Chips Jr4 73 June 1351 58 3434 160
S. Bog Meadow Mr. Chips D. Bog Meadow Valor's Promise
†Caesar's Ideal of Holly Farm Sr2 293 June 705 35 7029 321
¶Gardenia Desire of Holly Farm Sr2 305 June 573 29 9664 452
S. Prospect of Ware D. Holly Farm Gardenia
*¶Holly Farm Audrey 5 103 May 1640 71 5731 242
¶Holly Farm Constant Mistress Sr2 239 June 1019 49 8618 402
†Holly Farm Edna Sr2 290 June 762 31 7650 332
¶Holly Farm Foam Sr2 305 June 236 11 10557 473
S. Prospect of Ware D. Holly Farm Coral
†Holly Farm Golden Lenore Jr3 232 June 785 31 6392 271
¶Holly Farm Jose Sr3 131 June 1220 54 6306 290
¶Holly Farm Lady Worthy Sr2 265 June 900 41 8709 405
†Holly Farm Olive Sr2 281 June 791 37 7854 359
†Holly Farm Pamona Sr2 288 June 728 35 7758 341
¶Holly Farm Pattern Sr3 90 June 1386 53 4295 178
S. Prospect of Ware D. Midnight Pattern of The Glen
*¶Holly Farm Peach 6 133 June 1549 63 7289 307
¶Holly Farm Spicey Sr2 304 June 871 43 9260 439
†Mumford Rare Water Lily Sr2 285 June 838 39 7990 378

§McVaugh, John B., Eden Hills Farm, Hockessin, Del. ARHT

†Calvert's Agatha Jr2 178 June 643 30 4442 213
*†Craftsman Nancy of Honey Brook 7 105 June 1006 50 3940 183
†Eden F. Bon Bon Jr2 270 June 321 21 4643 249
†Eden F. Heroine Sr2 220 June 486 27 4943 258
†Eden F. Joan Jr2 132 June 602 38 3470 201
*†Eden F. Octavia Jr4 262 June 159 9 4429 237
*†Eden F. Redwing Jr3 274 June 393 21 5848 298
†Eden F. Thelma Jr2 249 June 203 15 3661 212
*†Eden K. Elsie Jr3 141 June 729 36 4308 203
*†Royal's Eulalie 5 125 June 970 44 5192 250
*†Victoria Fort Jr4 216 June 647 33 6727 353

Mercer, Henry D., Hominy Hill Farms, Colts Neck, N. J.

Churn Creek's Royal Flower Jr2 179 July 1244 48 7263 272
Coronation Aline Sr4 347 July 1223 53 16312 694
Hominy Hill Actress Jr2 338 July 994 39 13802 561
*Hominy Hill Alice 5 111 June 1317 69 6212 271
Hominy Hill Alicia Sr2 365 Apr 249 14 14715 760
S. Chedco Peter Pan D. Coronation Alicia
Hominy Hill Aria Jr2 139 July 943 46 4795 204
*Hominy Hill Betty Sr3 171 July 1678 81 10350 499
*Hominy Hill Butterscotch Sr3 176 July 1101 46 7397 360
*Hominy Hill Clarice Jr4 154 July 1181 69 6768 354
Hominy Hill Donette Sr2 274 July 993 47 11192 547
Hominy Hill Dusky Jr4 365 June 1060 59 14980 689
S. Fairlawn Peerless Dictator D. Diana of Piperstone Creek
Hominy Hill Elizabeth Jr2 174 July 1198 71 7249 393
Hominy Hill Fawn Sr2 154 July 1130 47 6148 255
Hominy Hill Flossie Sr2 154 July 609 35 4987 246
*Hominy Hill Geaneen Sr3 363 July 874 53 14183 760
Hominy Hill Gerdeen Sr2 280 July 1165 60 10013 516
Hominy Hill Gladys Jr2 309 July 984 48 10455 497
Hominy Hill Hester Jr2 365 Apr 333 20 10958 617
S. Chedco Peter Pan D. Meadow Spring Hebe
Hominy Hill Image Jr3 365 July 1178 61 16005 794
S. Riegeldale Coronation King D. Brookmead's Image
Hominy Hill Nellie Jr2 240 July 1058 63 9488 531
Hominy Hill Red Rose Jr3 296 July 928 61 9437 588
Hominy Hill Sally Sr2 311 July 1253 65 12990 648
Hominy Hill Veree Sr2 274 July 1200 67 11680 640
*Playhaven Pauline 10 108 July 1764 72 6931 297
S. Raemelton Sunny Triumph D. Raemelton Royal Pauline

Merryman, John B., "Gerar Guernseys," Sparks, Md. ARHT

*Belmont View Ned's Oleander Sr3 365 Apr 524 31 12589 614
S. Quail Roost King Ned D. Hannah of Belmont View
*Strathbran Buttercup 5 333 July 893 49 11410 586

Merryman, Louis McL., "Gerar Guernseys," Sparks, Md. ARHT

*Advocate's Hilda Brenda 7 167 July 1227 56 8220 378
¶Gerar Amaryllys Sr2 305 June 369 19 9132 418
S. Yeoman's Supreme D. Amaryllys of Dunrovin
*Gerar Belle Foxy 5 181 July 1204 54 8280 392
†Gerar Carefull 7 59 July 1227 59 2404 112
S. Gerar Pioneer D. Gerar Prudence 2d
*†Gerar Conquering Clare Sr4 252 July 694 36 6584 328
Gerar Irish Duchess Jr3 84 July 1121 50 3106 132
S. Gerar Windsor D. Morven's Erin
¶Langwater Siesta Jr2 46 May 780 38 1127 50
S. Langwater Defiance D. Langwater Lullaby 2d
*†Silver Forest Royal Beauty 5 142 July 1036 50 5217 243
Wye Heights Heritage Jr3 325 July 651 31 9384 460
Zimalcrest Design's Susie Jr3 278 July 712 37 8351 418

Merryman, Louis McL., Jr., "Gerar Guernseys," Sparks, Md. ARHT

Burch's Butterfat Edna Jr3 106 July 1086 48 3824 175
S. Hilltop Butterfat Victor D. Burch's Silver Queen

Merryman, Louis McL. & Sons, "Gerar Guernseys," Sparks, Md. ARHT

Graceland Bomber's Coreen Jr2 66 May 1117 45 2214 85
S. Foremost Bomber D. Welcome In Coreen
¶Graceland Bomber's Dot Jr2 60 May 945 45 1693 76
S. Foremost Bomber D. Graceland Royal Dot
*†McDonald Farms Inaveve Jr4 216 July 975 47 7744 395
*†Norene Tinker Sr4 221 July 708 30 6718 323
Willowmere Fair Marigold Sr2 51 July 1251 64 2081 95
S. Fairlawn Peerless Equity D. Willowmere St. Marcia
Willowmere Maxim Pauline Sr2 101 July 1150 54 3822 175
S. Clear Springs' Maxim Victory D. Willowmere Paulina
Willowmere St. Lucia Sr2 105 July 1172 46 3922 155
S. Willowmere Boniface D. Willowmere Lila

Miami Margarine Company, The, Nu-Maid Farm, Cincinnati, Ohio. ARHT

¶Barbar Ann Anna of Elm Echo Jr2 100 July 1067 45 3614 174
S. Welcome-In Cupid D. Anne of Cherry Hill
¶Bernice's Siren Sr3 267 July 664 32 8560 389
¶Creekvalley Adele 5 220 July 800 41 8057 366
¶Franchester Free Winona Sr3 127 July 913 39 3934 174
¶Graceland Bomber's Fanny Jr2 196 July 905 37 6810 283
¶Hickory Hill Mary Jr2 305 June 181 7 8374 333
S. Langwater Vicar D. Champion's Beauty Mary
¶Langwater Bouquet Jr3 147 June 534 22 4114 177
*¶Lucia of Scioto Trail 9 189 July 1082 45 7818 315
Maxim's Claire Sr4 365 July 7 8478 432
S. Peg's Maxim's May King D. Charlie's Lady Claire
¶Noble's Dandy of Sunnyside Sr2 304 June 823 44 9801 488
Noble's Diana of Sunnyside Jr2 365 June 761 37 12399 544
S. Noranda's Noble Boy of Hill Girt D. Ora's Diana of Sunnyside
¶Nu-Maid Allora Jr2 128 July 966 42 5017 200
¶Nu-Maid Arlene Jr2 147 May 635 24 4420 174
¶Nu-Maid Betty Jr2 97 July 922 39 3041 134
S. Langwater Commando's Royal D. Welcome In Forward's Betty
*¶Pine Manor Chime 6 143 July 1133 50 6453 270
*¶Rock Creek Royal Susette 8 114 July 1366 54 5230 194
S. Green Meadow Royal D. Rock Creek Flashette Susan
Royal Dorothy of Sunnyside Jr3 365 June 375 23 9944 463
S. C. F.'s Royal Highness D. Cherub's Dorothy of Sunnyside
Royal's Lassie of Sunnyside Jr2 365 June 112 6 9844 475
S. C. F.'s Royal Highness D. Noble's Lassie of Sunnyside
¶Welcome In Carolyn Jr3 200 July 1029 41 8136 332
*¶Welcome In Chum's Allora Jr4 153 July 918 42 5527 232
S. Langwater Chum D. Welcome-In Allora
¶Welcome In Chum's Angela 5 224 July 707 25 8420 331
Welcome In Chum's Hazel Jr4 234 July 968 48 9783 435
*¶Welcome In Chum's Pandora 5 234 July 920 34 10041 384
*Welcome In Chum's Sonja Sr4 365 June 579 25 10393 423
S. Langwater Chum D. Welcome In Sonja
*Welcome-In Chum's Violet Bea 5 242 July 743 36 8174 367
*¶Welcome In Chum's Violet Jane 5 170 July 1120 47 7001 293
*Welcome In Forward's Allora Sr4 261 July 694 32 8797 431
¶Welcome In Forward's Angel Jr3 145 July 943 42 5496 230
*¶Welcome In Forward's Carol Jr4 132 July 1234 50 5402 223
¶Welcome In Forward's Clarice 5 222 July 1214 50 10030 382
*¶Welcome In Forward's Rosene 5 129 July 1068 42 4799 190
*¶Welcome In Forward's Susanna Sr4 305 July 136 7 11029 484
s Langwater Forward D. Johanna's Susanna
*¶Welcome-In Nataline 7 305 July 58 2 10114 422
S. Langwater Forward D. Brownlea Natalie
*¶Welcome In Shirley Jr3 148 July 1361 51 7052 287
*¶Welcome In Vanity Sr3 213 July 757 31 6977 303

§Miller, Amos C. & Kuns, Harry C. & Sons, Caswell Farm, Castalia, Ohio. ARHT

*†Caswell's Royal Bell Jr4 301 Mar 375 19 10760 518
S. Foremost Royal Client D. Caswell's Bell

Miller, Glenn L., Mark Haven Farms, Mark Center, Ohio. ARHT

*¶Bethany Favor's Bessie 8 134 July 1025 43 5591 231
†Bethany Favor's Shadow Sr3 92 July 969 44 3388 166
S. Gayhead's Favor D. Bethany Wistar's Shadow
*†Five Points Bonita Jr3 269 June 638 37 8098 401
†Five Points Dianne Sr3 120 July 769 35 4041 176
†Five Points Lola Jr3 83 July 850 40 2549 125
S. Yankee Boy of Walnut Lane D. Five Points Leota
†Five Points Marilla Sr2 300 July 600 33 8300 416
*¶Flat Brook Her Blossom 5 122 July 790 38 4097 197

†Flat Brook Her Elsie Sr3 305 July 382 20 10551 499
S. Coronation Herald D. Pinebrook Elsie
¶Grace's Willow Brook Delilah Sr3 206 July 416 21 4538 241
¶Joanne's Willow Brook Doll Jr3 161 July 856 46 6169 310
†Lucinda's Yankee Princess Jr2 269 July 623 33 7383 382
†Mark-Haven Rosie Jr2 92 July 884 32 2874 115
S. Coldspring's Romulus Equal D. Shona Rosie
†Mark-Haven Sydillis Jr2 17 May 529 27
S. Foremost Footprint D. Foremost Comet's Sydillis
¶Ridgeway Marksman Jane Jr3 196 July 906 44 7914 353
*¶Ruth's Willow Brook Milly Jr3 242 July 406 19 9233 422
Sun-Blest Farms Cygnet Jr2 119 July 880 36 4057 158
*Welcome-In Lillian's Lady 7 280 July 717 34 9912 482
¶Willow Brook King's Ego Jr3 133 July 843 39 4706 207
†Willow Brook King's Etta Jr3 84 July 967 45 2775 147
S. Woodacres Royal King D. Leafy-Alfa W Face Preluster
¶Willow Brook Monarch's Dorcas Sr3 177 July 947 50 8023 431
†Willow Brook Monarch's Eliza Jr3 51 July 1034 54 1691 85
S. Flying Horse Master's Monarch D. Glenco Lucky Belle
†Woodacres Royal Actress Jr2 298 July 476 27 7376 383
*†Woodacres Royal Viena Jr3 280 July 335 19 5742 312

§Miller, S. W., Hillside Farm, Mount Ulla, N. C.
Maxim Ultra Rose Jr2 136 July 754 36 3267 167

§Miller, W. D., Hendersonville, Tenn. ARHT
†McNaughton's Actress 5 241 Aug 573 27 7089 312

§Miner, Charles E., Tomaquag Valley Farm, Ashaway, R. I. ARHT
*†Maple Lawn Esther 5 95 July 1303 60 4214 183
S. Hilltop Butterfat Myrl D. Maple Lawn Estereen
*†Maple Lawn Evaletta Sr3 218 July 838 43 6732 317
*†Maple Lawn Flossie 5 85 July 1376 62 3999 161
S. Hilltop Butterfat Myrl D. Maple Lawn Lucy Glenn
*†Maple Lawn King's Minuet Jr4 216 July 845 37 7421 311
*†Maple Lawn Marlene Jr4 140 July 1326 54 5976 254
†Maple Lawn Vera Jr2 207 July 654 31 4608 208
†Tomaquog Ann Jr3 107 July 916 40 3401 154
*†Tomaquog Flossie Jr3 67 July 1112 67 2674 144
S. Maple Lawn Commando D. Maple Lawn Flossie

Missouri Improvement Company, Sunnymede Farm, Bismarck, Mo.
¶Seco L. H. Leila Sr2 79 June 994 38 2749 106
D. Gayhead's Lord Henry D. Favorite of Woodside
Sunnymede King's Queen Jr3 365 May 372 18 10580 486
S. Meadow Lodge King's Equador D. Longacres Queen
¶Sunnymede Philosopher's Lucia Jr3 174 June 882 36 6513 272
Sunnymede Rex's Georgia 12 365 June 320 18 10227 512
S. Rex's Laddie's Double D. Sunnymede Chancellor's Gerty
Sunnymede Rex's Starlight Jr3 212 June 990 47 8341 410
*Sunnymede Rex's Superba 5 141 June 1325 55 6883 331
Sunnymede Val Rex's Fay Sr2 365 June 150 6 12299 546
S. Sunnymede Valiant's Rex D. Sunnymede Rex's Faye
Sunnymede Val Rex's Susie Sr3 115 June 1320 56 5705 244
S. Sunnymede Valiant's Rex D. Sunnymede Admiral's Susie
Sunnymede Warrior Goldie Sr4 33 Apr 1490 66 1638 72
S. Sunnymede Juvis Warrior D. Sunnymede Dixie Goldrock
¶Sunnymede Warrior's Bernice Sr2 86 June 1065 44 3200 130
S. Sunnymede Juvis Warrior D. Knollnook L. Bonita
*Sunnymede Warrior Sylvia 5 65 June 1417 52 3191 122
S. Sunnymede Juvis Warrior D. Sunnymede Raider Silver Moon

Moffat, Robert Y., Grayce Farms, Dalton, Pa.
Admiral's Lola of Bolton Jr2 286 Apr 763 44 8193 459
†Belle Vista Phil-Rosalee Sr2 284 July 1005 48 9804 479
†Belle Vista Phil-Rosette Jr2 261 Apr 683 34 6551 302
Betsy of Lime Valley Sr3 236 June 1039 54 9259 435
*Brightside Elsie 7 186 July 920 41 7724 357
S. Brightside Duke D. Brightside Cora
*Brightside Janice Charm Sr3 274 July 819 47 8526 478
S. Brightside Prince Charming D. Brightside Janice
*Brightside Nancy 5 277 July 1094 56 10893 541
S. Brightside Prince Charming D. Brightside Janice
*Brightside Opal 5 230 July 849 48 8324 448
S. Brightside Prince Charming D. Brightside Generous
*Caumsett Eastern Bough Jr4 197 July 1105 47 9021 392
S. Caumsett High Strung D. Caumsett Ocean Bud
*Damian Butterfat Dailin Sr3 129 July 952 49 4497 227
S. Two Brooks Merlin D. Heartsease Butterfat Daisy
*Damian Isolene 6 365 Mar 82 4 11339 506
S. Coronation Corporal Ambler D. Irene Rose of Locusts
Damian Jem Sr2 213 June 746 39 7294 330
Damian Marma Sr2 287 July 829 42 9874 502
S. Damian Major D. Damian Poor Mary
*Damian Ravic Jr4 91 May 1198 56 3711 195
S. Damian Victor of Ridglydale D. Damian Radiance
Green Acres V. C. Shirley Sr3 287 Jan 832 43 10240 482
Groton House Caesar's Moyra Sr2 152 Mar 1050 47 5454 240
*Gwynllan Perfection's Halcy Sr4 203 July 1257 63 10134 457
*King's Sunflower of Bolton Jr3 270 Apr 853 46 8065 386
*King's Vannie of Bolton Sr4 298 May 934 54 9416 497
La Ramee Sabra Jr3 243 June 801 40 8728 394
*Lindy's Fancy of Bolton Jr4 152 Mar 1108 49 4852 212
S. Bolton's Sybarite Lindy D. Colonel's Fannie of Bolton
Lindy's Sybil of Bolton Jr2 365 Mar 412 25 9195 440
S. Bolton's Sybarite Lindy D. Rex's Sunbeam of Bolton
†L. Yeoman's Thelma Jr4 195 July 551 25 3784 167
Maxie's Allentown Princess Jr2 271 Apr 751 44 6868 365
Maxie's Breidablik Eiletta Jr2 365 Mar 455 26 11324 570
S. Maxie's Ferdinand D. Royalist's Breidablik Eiletta
Maxie's Rosamond Yarico Jr2 347 June 782 46 9866 532
Meadow Spring Becky Jr2 246 July 756 37 7861 368
S. Fairlawn Peerless Hero D. Meadow Spring Slogan Bebe
Meadow Spring Enchantress 2d Jr3 365 Feb 215 14 10545 587
S. Hill Girt Perky D. Meadow Spring Enchantress
Meadow Spring Enchantress 2d Jr3 109 July 1220 69 4604 255
S. Hill Girt Perky D. Meadow Spring Enchantress
*Merrily of Maulton 5 205 July 887 45 7070 361
Ona's Beauty of Brinton Farm Jr2 137 June 1035 62 5243 242
S. Frewvale Indicator D. Ona of Brinton Farm
*Pan's Princessa of Gwynllan Sr4 365 Nov 118 5 10528 499
S. Gwynllan Farm Peter Pan D. Glenburnie Princess
*Pilgrim's Fanny of Maulton 7 244 July 1016 45 9239 423
Ramee True Pearl 5 299 July 739 37 8347 407
*¶Ramee Victor Merry Sr4 210 Feb 1005 55 7884 387
Rex's Albie of Bolton Jr2 317 May 821 41 9290 473
Ring-Win Lily Jr2 348 Feb 689 35 9753 463
Rupaca's Merry Donna Jr4 71 June 1166 56 2855 127
S. Liseter Bella's Hardfast D. Liseter Merry Top's Donna

Secret's Drucilla Jr3 291 July 1109 58 13022 667
S. Green Mead's Proud Secret D. Monarch's Sensation
Spar Hill Sweet Pea 3d Jr2 365 Nov 45 2 10163 525
S. Spar Hill Duke of Windsor D. Spar Hill Sweet Pea
Universal's Flo's of Bolton 5 220 July 1124 59 8935 465
S. Bolton's Universal King D. Rex's Floss of Bolton
Willow Ridge May Royal Sr4 254 July 1132 59 11258 517
Willow Ridge Sentry Sylvia Sr4 46 May 1370 59 2063 93
S. Sentry of Treweryn D. Gippy Count's Sylvia

§Mohler, William E., Willona Farm, Zionsville, Ind.
†Ken Ver Wonder's Adelia Jr2 219 July 675 29 5388 235
S. Pine Manor King's Wonder D. Orchard Lawn's Adelia
†Normandy Noel Jr4 15 Jan 655 27
S. Normandy Levity King D. Normandy Nola
†Willona's Ada Jr2 19 Jan 512 24
S. Pine Manor King's Wonder D. Caswell's Fern
†Willona Wonder's Alice Jr2 63 June 1082 38 2275 87
S. Pine Manor King's Wonder D. Orchard Lawn's Agnes

§Montavon, George J., Norview Farm, West Brooklyn, Ill. ARHT
†Blakedale Model Duchess 6 93 July 1147 54 3928 184
S. Blakedale Golden Premier 7th D. Blakedale Model
*Challenger's Queen Poppy Sr3 334 July 505 24 8571 392
*†Edna of Norview Jr3 284 Apr 365 19 6785 322
S. Amo's Edna's Sultan D. Supreme's Doris of Norview
*†Judy of Ferson's Creek Sr3 325 July 553 31 7413 374
†Kay of Ferson's Creek Sr2 300 July 695 36 8818 408
†Mitzi's Aggie of Norview Jr2 248 July 608 32 6208 299
*†Norview's Vollie 5 137 June 971 38 4991 231
Sultan's Blossie of Norview Jr2 365 July 17 7659 400
S. Amos' Edna's Sultan D. Blossie's Supreme of Norview
†Sultan's Bonita of Norview Jr2 305 July 579 30 7414 333
S. Amos' Edna's Sultan D. Bonita of Norview
†Sultan's Jeco of Norview Sr2 163 July 598 28 4048 182
Sultan's Nancy of Norview Jr2 252 July 656 30 6363 285
*†Sultan's Nina of Norview Jr3 108 July 971 37 4030 173
S. Amos' Edna's Sultan D. Supreme's Nina of Norview
*†Sultan's Pearl of Norview Jr3 99 July 1042 36 3858 164
S. Amos' Edna's Sultan D. Norview's Vollie
Supreme's Bonita of Norview Sr3 264 July 539 27 6638 318
*†Supreme's Coral of Norview 5 142 July 1039 54 5431 295
Supreme's Duchess of Norview Jr2 328 July 702 33 8962 397
*†Supreme's Floss of Norview Jr3 284 July 699 32 8722 394

Moser, Richard J., Lucky Acres Farm, Berne, Ind. ARHT
¶Boulder Bridge Romance Jr4 107 May 657 28 3307 141
†McAfee Farms Foremost Nocturne Jr2 71 June 876 33 2068 72
S. Foremost Bandmaster D. Hilda of McAfee Farms
†McAfee Farms Foremost Oratorio Jr2 78 June 1029 40 2868 110
S. Foremost Bandmaster D. Dot of McAfee Farms
†McAfee Farms Foremost Serenade Jr2 84 June 1165 44 3337 121
S. Foremost Bandmaster D. Pauline of McAfee Farms

§Moulton, Arthur S., Middale Guernsey Dairy, Ridgefield, Wash. ARHT
*†Bonnie of Shady Spring 10 245 July 646 31 6515 301
*†Connie of Home Comfort Farm 6 234 June 833 43 9107 398
†Grobania Julie Jr3 265 July 571 29 7388 365
†Hedy of King's Farm 6 305 Mar 269 15 6648 321
S. Charlescote Colombo D. Judy of Twinkle Star Ranch
†Maple Brook's Fawn's Beauty 5 305 Feb 354 18 8167 421
S. Count's Peter-Pan of Middale D. Maple Brook's Fawn
*†Mayflower of Home Comfort Farm 7 173 Apr 745 39 5485 252
†Middale's Diplomat's Play Sr2 298 Apr 662 40 8325 456
†Pinto's Bright-Eyes of Middale 7 55 July 1477 55 2666 96
S. Doug's Pinto of Middale D. Bonnie of Shady Spring
†Roscoe's Lady Primrose 8 87 Apr 937 44 2674 122
†Shadeland Playmate's Beauty 5 163 July 938 39 5661 235
S. Shadeland D. Shadlenad Playmate

§Mueller, L. W., Du Claire, Decatur, Ill. ARHT
*†Big Springs Rose May Jr4 152 July 997 38 5584 234
†Cherry's May Valor 5 129 July 1098 43 4499 164
†Prince's Gloria Molly Jr4 215 July 680 31 5995 272
*†Prince's Lucky Fay Jr3 231 July 416 21 6405 336
*†South Wind Narcissus Heiress Sr3 57 July 1180 50 2233 90
S. McDonald Farms Hoosier D. Warel Narcissus

§Mueller, Walter K., Twin Brook Farm, Ivyland, Pa. ARHT
*†Modeel B. S. Vagabond's Octavia Sr4 135 July 851 35 5225 220
S. Butterfat Souvenir's Vagabond D. Modeel's Princess Octavia 2d
†Modeel's Princess Octavia 3d Jr4 129 July 872 41 4626 204
S. Butterfat Souvenir's Vagabond D. Modeel's Princess Octavia
†Rebecca of Clarion Farms 7 182 July 961 39 7407 289
S. Valleywood Africander D. Port's Successor's Mae
†Twin Brook Farm Paymaster Tina Jr2 182 July 445 23 3931 183
S. Paymaster's Sequel D. Gold Lad's Tina

§Muller, Joe P., Jo-Be Farm, Omaha, Nebr. ARHT
†Challenger's Juanita of Jo-Be Sr3 41 July 1383 63 1725 81
S. Pine Manor King's Challenger D. Skyline Crusader's Wanda
†Daisy's Duchess Maid 5 228 July 957 43 9021 423
†Jo-Be Antonia Jr2 247 July 833 37 8304 377
†Jo-Be Butterfly Sr2 175 June 904 45 5973 293
†Jo-Be Kay Jr2 293 May 658 35 7006 383
S. Skyline Gretta's Challenger D. White Creek May
†Jo-Be Rosalie Jr2 296 July 788 35 9064 402
†Jo-Be Rosomond Jr2 295 July 703 32 10138 490
†Lauretta of Omar Sr2 297 July 700 34 8850 402
*†Lorna of Jo-Be Jr3 189 July 934 38 7211 329
†Otoe Shalamar's Treasure Jr4 105 July 1157 55 4272 197
S. Skyline Shalamar D. Tiny's Treasure
†Triumph's Helen Sr4 75 July 1490 53 3990 149
S. Pine Manor Triumph D. Far Hills Royal Helen
†Triumph's Pauline Jr4 64 July 1331 60 2859 129
S. Pine Manor Triumph D. Skyline Polly
†Vansdale Hercules' Nancy Jr3 169 July 615 32 4759 267
*†White Creek Stella 5 55 June 1474 64 2854 137
S. Whitebreast Archer D. Whitebreast Della

Murray, Philip W., Beacondale Dairy, Morrison, Va.
Ann of Beacondale 6 122 July 1129 52 5156 242
Effie of Coniston Hall 7 317 July 841 35 12426 514

Fareham of Beacondale Jr3 253 July 850 31 8632 379
Forest Echo of Beacondale Sr4 335 July 849 33 11581 456
Ina Blossom of Beacondale Sr2 123 July 932 39 4168 173
s. General MacArthur of Beacondale D. Savage Farm's Ina
Jinks of Coniston Hall 7 254 July 1228 47 11940 468
Macabelle of Beacondale Jr2 335 July 658 30 8753 427
Mary Ann of Beacondale Jr3 351 July 472 20 8123 345
Millie of Coniston Hall 9 241 July 955 40 10111 415
Miss Dundee of Beacondale Jr4 124 July 1283 44 5520 206
¶Miss Effie of Beacondale 5 305 June 484 23 12189 531
s. Grapelawn Virginian D. Effie of Coniston Hall
Miss Emma of Beacondale 5 201 July 1184 44 9339 356
Miss Flora of Beacondale Sr3 342 July 647 28 10091 427
Miss Priss of Beacondale 5 340 July 726 31 12493 518
Miss Sonnet of Beacondale Jr4 301 July 889 39 10406 454
Miss Tish of Beacondale 6 99 July 1219 56 4323 199
s. Grapelawn Virginian D. Miss Twitch of Coniston Hall
Miss Woodbine of Beacondale 6 105 July 1229 53 4556 167
s. Klondike Glamour D. Mobjack Woodbine
Princess Ella of Beacondale 5 128 July 1182 48 5763 242
Princess Helen of Beacondale 5 124 July 1239 48 5505 219
s. Grapelawn Virginian D. Sherwood Forest Queen Helen
Princess Mary of Beacondale 5 239 July 1081 47 10272 447
s. Grapelawn Virginian D. Elizabeth of Coniston Hall
Princess of Beacondale 6 171 July 1202 40 7371 285
Rhodora of Beacondale Jr3 118 July 1154 45 5043 195
s. Savage Farm Rebel D. Mobjack Lucy
Rosalys of Beacondale Jr3 70 July 1371 50 3162 126
s. Grapelawn Virginian D. Pine Grove S. F. H. Spring
Savage Farm Dora 8 262 July 1179 45 12943 500
Sherwood Forest Ella-lee 6 156 July 1237 42 7241 259
Sherwood Forest Queen Helen 8 365 June 95 4 10901 441
s. Coronation Potentate D. Sherwood Forest Model Helen
Silver Bells of Beacondale Sr4 252 July 817 35 8642 351
s. Savage Farm Rebel D. Savage Farm Dora
¶Spot of Beacondale 6 305 June 426 18 10497 450
s. Mobjack Butter Boy D. Dot's Duchess of Coniston Hall
Susie R of Beacondale Sr3 198 July 974 34 8078 343
Sylvia of Beacondale 6 185 July 1118 47 7920 325
Temple Echo of Beacondale 5 154 July 1029 45 6035 250
Tulip of Beacondale 5 82 July 1420 53 3924 148
s. Jomado's Wilhelm D. Elsie of Coniston Hall
Walker's Easter Lily 8 104 July 1282 45 4478 166
s. Walnut Hill Charmer D. Soso's Ada of Rosemary
Walker's Golden Lassie 7 127 July 1473 46 6772 236
Walker's Princess Maidie 6 129 July 1387 50 6583 280
Wild Rose of Beacondale 5 127 July 1256 39 5828 204
s. Walnut Hill Charmer D. Walker's Pretty Pal

§Murray, Stuart P., Belmont Farm, Smyrna, Ga. ARHT

†Glen Haven Baroness Andora Sr2 152 July 742 33 3933 180
†Glen Haven Baroness Helena Jr2 164 July 596 29 3488 171
†Glen Haven Baroness Madura Sr2 167 July 644 31 3864 187
†Glen Haven Baroness Mayotte Sr2 175 July 553 23 3712 171
s. Douglaston Baron Patrick D. Glen Haven Constance
†Glen Haven Beatrice Sr4 217 Mar 375 20 3848 203
†Glen Haven Betty Sr4 190 July 863 39 5665 329
†Glen Haven Joan Sr4 58 June 902 45 1818 88
s. Glen Haven Carnation King D. Nadine of Ponce de Leon
†Glen Haven Joyce Sr3 305 June 477 27 6651 335
s. Klondike Gay Beau D. Glen Haven Fay
†Glen Haven Princess Iva Jr3 246 July 624 33 5725 290
†Glen Haven Princess Marie Jr3 305 July 179 11 5330 301
s. Glen Haven Carnation King D. Glen Haven Lady Mary
†Glen Haven Princess May Rose Jr3 246 July 409 28 4824 264
†Glen Haven Princess Victoria Sr3 305 July 409 22 6394 320
s. Glen Haven Carnation King D. Glen Haven Royal Geisha

§Myers, Clarence & Martha, Myerlyn Farm, Chalfont, Pa. ARHT

†Evergreen Colope Sr2 250 June 742 35 5657 263
†Myerlyn Brier's Debby Jr2 142 June 643 33 3252 154
†Myerlyn Indy's Lassie Sr2 250 June 660 36 5435 285
†Myerlyn Indy's Lottie Jr2 250 June 590 28 4738 216
†Myerlyn Indy's Precious Jr2 305 June 503 30 7332 409
s. Poniton Independent D. Evergreen Precocious
†Myerlyn Lad's Flopsey Jr2 237 June 725 37 6260 304
†Myerlyn Lad's Frances Jr2 250 June 708 35 5632 268

Myers, W. C., Grasse Hillside Farm, Union Grove, N. C. ARHT

Belmont View Odetta Jr4 285 July 865 38 10824 561
Chieftain's Bossy Ann Jr2 184 July 827 38 5521 250
*Clear Springs' Glorious Helga 5 321 July 381 24 7450 371
Dyson's Red 10 266 July 853 45 10328 473
Glen Haven Cherry 6 192 July 762 34 6569 273
Hillside Valorous Marlene Sr4 285 July 451 26 7808 394
King's Beauty Lue Jr4 88 July 1105 53 3127 158
s. Maxim's King of Grassy Grove D. Maxim's Bonnet Lady
Royal Count's Bessie 5 271 July 729 39 9987 523
Twin Brook Max's Frances Jr2 321 July 783 44 8688 460
Twin Brook Nancy Jr4 175 July 678 26 5815 276
Uncle Sam's Pet 6 188 July 904 37 6955 285

§Myrin, H. A. W., Kimberton Farms, Phoenixville, Pa. ARHT

*†Langstoon Sheik's Cheery Jr3 305 July 80 3 11675 616
s. Sheik's P. V. Anthony D. Uppermost's Cheery of P. V.

§Neiswander, N. D., Norene Farm, Convoy, Ohio. ARHT

*†Norene L. Jennie Sr4 77 July 1245 56 3326 149
s. Caumsett Legend D. Evalon Connie
†Norene P. Duchess Holly Jr2 57 July 1027 42 1909 80
s. Foremost Philosopher D. Evalon Duchess Holly
*†Norene S. Beatrice Jr3 305 June 167 9 8171 415
s. McDonald Farms' Guiding Star D. Bonnie of Norene Farm
*†Norene Sweetheart Jr3 223 July 852 44 7536 371

§Nelan, Jay G. & Sons, High Springs Farm, Claysville, Pa. ARHT

Nelan's Deanna Sr2 365 June 132 5 10975 468
s. Royal Crescent D. Horn's Lois Anne
†Nelan's Faye Jr2 207 Aug 599 29 5448 243
†Nelan's Hilda Jr2 305 May 7 6049 331
s. Gaylord's Squire's Bomber D. Nelan's Jean's Hattie
¶Nelan's Ida Jane Jr2 305 June 395 21 7416 370
s. Gaylord's Squire's Homber D. Nelans Myra
*†Nelan's Katrinka 5 123 Aug 942 42 5092 222
s. Klondike King Edward D. Nelan's Crescent's Faith
†Nelan's Nanette Sr3 252 Aug 324 18 5384 272
†Nelan's Viola Jr2 283 Aug 647 35 8253 410

§Newhouse Guy, Ren Guernsey Farm, Richwood, Ohio. ARHT

*†Chucky Lane's Markey 5 208 July 788 43 8016 409

§Nichols, Floyd L., Coulee Country Farm, Sparta, Wis. ARHT

†Lynbrook Fame's Amber Sr4 75 July 1159 51 3046 130
s. Coronation Fame D. Lynbrook Amber
†Lynbrook Lad's P. Recollection Jr2 59 July 1322 51 5243 104
s. Coronation Supreme Lad D. Lynbrook Prairie Recollection
*†Lynbrook Meadow Melody 6 153 July 1181 57 6506 315
†Lynbrook Supreme's Larkspur Sr2 107 July 1013 46 3613 164

§Nichols, George, Uplands, Cold Spring Harbor, N. Y. ARHT

*†Eastover's Sequel Gem Sr4 227 June 716 31 5844 278
*†Gael's Sequel 9 207 June 802 33 6223 265
†Gael's Sequel's Gift 2d Sr2 64 June 728 35 1628 80
s. Beaverbrook Gem's Dauntless D. Gael's Sequel's Gift
†Gem's Garnet 2d Sr2 148 June 842 35 4620 201

Nichols, Thomas H., Great Falls, S. C. ARHT

Sunshine's Lucky Ila Sr2 262 July 871 45 7656 410

Nook-Dale Guernsey Farm, Incorporated, Clive, Iowa.

*†Avis' Frolic of Smithdale 5 70 Apr 1183 51 2696 129
s. Wonder's Premier of Smithdale D. Pride's Avis of Smithdale
†Highland Place Ann Sr2 41 Apr 625 29 862 39
s. Highcroft Disraeli D. Highland Place Fantasy
†Iowagold Ada Jr4 11 Apr 339 14
s. Pine Manor Career D. Opal of Iowagold
¶Nook-Dale Fashion Daisy Sr3 305 June 106 3 6986 264
s. Nook-Dale Fashion D. Nook-Dale Golden

North Carolina State College of Agriculture, Raleigh, N. C. ARHT

Carolina Show Girl 5th Sr2 173 July 1095 49 6630 294
*Uneda Rowan Bell 2d 5 361 May 386 18 11957 564

O'Connor, Charles P., Applebrook Farms, Goshenville, Pa. ARHT

Applebrook's May Flower Jr2 92 July 1182 54 3487 159
s. Coronation Potentate D. Langhurst May Wort
Applebrook's Zinnia Jr2 365 July 247 13 9696 499
s. Coronation Potentate D. Clora's Point Dorothea
*Clora's Point Alida 8 220 July 1245 49 10772 447
¶Clora's Point Baroness Sr2 305 June 143 6 8905 410
s. Coronation Potentate D. Coronation Brilliant
Clora's Point Duchess Sr3 365 July 566 29 12713 618
s. Coronation Potentate D. Bobolink of Hilldene
*Clora's Point Flora 7 79 June 1531 61 4007 169
s. Broadland Royal D. Langhurst May Wort
Clora's Point Lotus Jr3 142 July 1088 54 5292 264
s. Coronation Potentate D. Henry's Priscilla of M. H.
*¶Clora's Point Monita 6 111 June 1077 55 4096 205
Coronation Norene 6 184 July 1475 56 9662 382
*Fairlawn Peerless Goldenrod 5 83 July 1783 68 4951 200
s. Green Meadow Peerless D. Gold Princessa of Gwynllan
*Quail Roost Ideal Light 7 365 June 629 29 14294 656
s. Quail Roost Maxim's Ideal D. Quail Roost Daylight

§O'Flynn, James B., Highland Farm, Owensboro, Ky. ARHT

*†Candor's Ideal of Manitou 7 85 July 1131 60 2901 160
s. Kenfleur's Dicta Candor D. Manitou's Secret Ideal
*†Green Meadow Amber of Manitou 6 365 July 638 28 10644 510
s. Ridglydale's Garbo Martin D. Candor's Amber of Manitou
†Green Meadow Ideal of Manitou 5 141 June 634 33 4222 226
*†Green Meadow's Dawn of Manitou 7 114 July 962 50 4127 195
s. Ridglydale's Garbo Martin D. Dawn's Countess of Manitou
*†Green Meadow Star of Manitou 6 88 July 1014 47 3039 135
s. Ridglydale's Garbo Martin D. Dicta's Star of Manitou
*†Meadow's Amberta of Manitou 5 112 July 971 43 4143 185
s. Ridglydale's Garbo Martin D. Candor's Amberta of Manitou
*†Princess Candor of Manitou 9 115 July 930 43 4222 181
*†Princess Cresmead of Manitou 5 112 July 1024 52 4048 198
s. Ridglydale's Garbo Martin D. Princess Crescent of Manitou
†Reflector's Dawn of Manitou Sr2 305 Apr 110 6 4264 238
s. Coronation Reflector D. Green Meadow's Dawn of Manitou
†Reflector's Starina of Manitou Sr3 55 July 892 40 1586 73
s. Coronation Reflector D. Green Meadow Star of Manitou
*†Reflector's Star of Manitou Jr3 108 July 914 40 3459 158
s. Coronation Reflector D. Manitou's Green Meadow Star

Ogle, Harold, Ogledale Farm, Senatobia, Miss.

Gayoso Levity Sue Jr2 161 Jan 824 39 4643 217
¶Marben Ford Bonnie Lass Jr3 123 Jan 1005 45 4248 179
s. Silver Forest Sovereign D. Marben Ford K Bonnie
Potts Foremost Lute Jr3 350 Sept 308 18 7654 406
s. Foremost Double M. R. V. D. Pott's Lute
†Potts Foremost Lute Sr4 54 Jan 1380 69 2386 109
s. Foremost Double M. R. V. D. Pott's Lute
¶Queen's Golden Countess Sr4 264 Jan 763 38 9265 408
¶Shebholla's Lass 6 253 Jan 878 43 9196 394

§Oregon Agricultural College, Astoria, Oregon.

*†Tideland Ardith Sr4 240 Aug 955 55 10003 527
*†Tideland Heather 6 241 Aug 592 33 6630 353
*†Tideland Hedwick Sr4 128 Aug 1094 55 5092 252
s. Tideland Porter D. Tideland Hermoso
*†Tideland Heloise 6 204 Aug 747 36 7369 342
*†Tideland Hilda Jr4 116 Aug 1285 56 5566 237
s. Tideland Playmate's Prince D. Tideland Hollene
*†Tideland Hildegard 5 160 July 781 42 4522 229
*†Tideland Hollene 8 231 Aug 846 36 8313 358
*†Tideland Hopeful Helen 5 135 Aug 944 40 5345 265
s. Tideland Playmate's Prince D. Tideland Hopeful
†Tideland Hyacinth Sr2 305 June 249 15 6896 381
s. Chicona Custer D. Tideland Hollene
*†Tideland Marietta 10 224 Aug 430 24 4959 239
†Tideland Pamela Sr2 285 Aug 666 33 8394 396
†Tideland Patsy Jane Jr2 305 June 406 27 6915 378
s. Tideland Illustrious D. Tideland Pansy
*†Tideland Paulette 6 192 Aug 837 48 7217 422
*†Tideland Peach Blossom Jr3 305 June 221 14 5822 326
s. Tideland Porter D. Tideland Progress
*†Tideland Priscilla 10 217 Aug 874 40 7854 367

§Ormston, Frank H., Meadow-Gold Guernsey Farm, Saint Johns, Mich. ARHT

†Meadow-Gold Content Jr2 302 June 518 28 6671 341

*Meadow-Gold Cynthia 5 365 Apr 519 31 12455 650
S. Meadow-Gold Bethel's Rex D. Meadow Gold Clarice
*Meadow-Gold Pruddy Prim Jr4 315 June 759 38 9513 450
†Meadow-Gold Remembrance Sr2 305 June 515 33 7134 362
S. McDonald Farms Gilbert D. Meadow-Gold Rose Queen
*†Meadow-Gold Rosalie 5 365 Aug 362 21 9992 527
S. Meadow-Gold Bethel's Rex D. Meadow-Gold Rose Queen
†Meadow-Gold Rosanne Jr2 279 June 461 25 6249 294
†Meadow-Gold R. Primrose Jr2 129 June 824 36 3654 141
†Meadow-Gold R. Starlight Jr2 245 June 546 27 4977 243

§Orth, Wilmer T., Sunny Lea Farm, Oconomowoc, Wis. ARHT
†Bailiff's Ada Sr2 280 June 666 34 6587 337
†Bailiff's Alice Jr2 203 June 535 24 4346 184
†Bailiff's Cherry Jr2 203 June 512 23 4123 176
†Bailiff's Iris Jr2 203 June 557 25 5027 209
†Bailiff Lily Jr2 122 June 725 32 3152 137
S. Boulder Bridge Bailiff D. Czar's Dotty
†Bailiff's Mitzie Jr2 179 June 542 22 4295 188
†Bailiff's Violet Jr2 280 June 527 25 5932 277

§Otten, John, Ottendale Farm, New Plymouth, Idaho. ARHT
*†Lad's Pansy of Ottendale Jr3 302 Apr 224 12 10409 501
S. Chuckanut Phyllad D. Pearl L. of Prestdale
*†Pearl L of Prestdale 5 305 May 340 21 7037 407
S. Chicona Louis D. Duke's Primrose of Prestdale
*†Valor's Cressy of Prestdale Sr4 180 May 750 41 4552 258
*†Zenda L. of Prestdale 5 143 May 1118 51 5542 249

§Overly, Dale A., Grove Farm, Marysville, Ohio. ARHT
*†Grove Farm Duchess Sr3 176 July 811 46 6077 306
*Grove Farm Lady Jr4 365 May 261 14 11678 567
S. Noble Valor D. Duke's Lass
†Grove Farm Mabel Jr2 305 May 201 12 6851 366
S. Welcome-In Forward's Sonny Boy D. Grove Farm Marge

Overly, Dean G., Grove Farm, Marysville, Ohio. ARHT
†Grove Farm Bertha Jr3 226 July 730 31 7011 348
*†Grove Farm Della 5 270 July 492 22 8214 393

§Owen, Dave, Owendale Farm, Mukwonago, Wis. ARHT
†Owendale's Chieftain's Dolly Jr2 297 June 430 25 5231 273
†Owendale's Chieftain's Flash Sr2 258 June 646 25 6820 261
†Owendale's Chieftain's Kay Sr2 288 June 484 27 5267 266
†Owendale's Chieftain's Miss Jr2 305 June 321 17 7064 321
S. Finchley Manor Chieftain D. Owendale's Butterfat Princess
*Owendale's Desire 6 365 June 311 16 9084 440
S. Owendale's Playboy D. Owendale's Delight
†Owendale's Evelyn Jr2 152 June 671 28 3608 151
*†Owendale's Marilyn Jr4 169 June 792 33 5379 220

Pack, George T., Lauxmont Farms, Wrightsville, Pa. ARHT
Bo of Caldwell Place Sr4 332 July 979 47 11690 539
Brookside Maxim Christine Jr2 365 June 40 2 7087 398
S. Bournedale Maxim Gay Lad D. Clara of Kish
*Caldwell Place Alice 5 176 July 474 24 5407 263
Celia of Caldwell Place Sr3 300 July 866 47 8856 511
Cupid of Caldwell Place Jr2 215 July 814 39 6069 291
Falconridge Belinda 5 320 July 1118 53 10909 505
Falconwood's Golden Diana Jr4 333 June 535 26 9554 498
Goldenobby's Fancy Lady Jr2 365 June 61 3 11249 562
S. Pleasant Prairie Leader D. Melva Lady of Cappel Dale
Great Oaks L. Emma Jr2 147 July 648 35 4536 221
Indian Master's C-bca Poppy Jr3 234 July 857 43 8154 361
†Indian Master's C-ca Peony Sr2 305 June 389 22 6358 316
S. Flying Horse Master's Indian D. Indian Commoner's K-c Peony
Indian Master's R-aaa Jasmine Jr3 193 July 1002 43 6804 296
Indian Rex's C-adb Lilac Sr2 228 July 692 36 6778 333
Jupiter's Free Daphne Jr2 153 July 1023 50 5237 237
Kenmoor La Noce Coronet Jr2 268 July 638 35 7448 372
Lancresse Key Sr2 42 June 1003 42 1376 58
S. Green Gables Nipigon D. Lancresse Dancer
Lancresse Kit Jr2 173 July 828 42 5309 269
Leo Del Caesar's Martha Jr2 271 July 869 54 9029 447
Leo Del Maybelle Supreme Jr2 234 July 1016 51 7867 397
Marmion's Golden Mavourneen 6 357 July 642 40 11552 607
Pleasant Hill Queen Jr2 162 July 1286 52 6981 257
*Rose King's Blessing 5 69 July 1581 69 3286 152
S. Foremost Rose King D. Buckeye Blessing
Stalwart's Golden Dalhia 6 358 July 198 16 8813 509
S. Levity's Golden Stalwart D. Marmion's Golden Daffodil

§Parsons, L. A. & Sons, Sonny Acres, Greentown, Ind. ARHT
†Beulah Starbranch Jr4 305 June 146 8 8539 436
S. Spring Branch Peacemaker D. Bella Starless
*†Brown Farm Wilideau 5 210 June 1278 60 9711 414
†Delpark Highlight Sr2 213 June 727 36 5606 266
†Delpark Rhythm Jr2 163 May 782 44 4629 225
†Estand's Sally L. Jr3 52 June 1197 63 2164 103
S. Meadow Lodge King's Warrior D. Solms Mahout's Susie
*†Golden Grange Ladina 5 131 June 1211 58 5578 276
*†Mazie of Brown Farm 5 225 June 1083 50 9591 471
*†McAfee's Phyllis 5 305 June 628 34 10399 529
S. Pine Manor Rose King D. Daisy L.'s Patsy Ann
*†McAfee's Susa's Senora 5 91 June 1502 61 4121 185
S. Pine Manor Rose King D. Susa R. of Maple Lawn
†Meadow Haven Juno's Melody Jr4 74 June 1430 62 3681 165
S. Meadow Lodge King's Raider D. Juno's Dauphine of Lea Land Farm
†Shona Dairymaid Jr2 225 June 819 34 6070 248
Shona Janice Sr4 365 June 413 17 10407 437
S. Coldspring's Romulus Equal D. Shona Topsy Lue
*†Shona Mae 10 238 June 1140 48 9685 410
†Shona Nadine Jr2 264 June 758 30 7287 281
*†Shona Notic 11 131 June 1313 55 5889 261
*†Thelma of Brown Farm 9 52 June 1925 74 3205 124
S. Fairholme Rusty D. Wilda of Bear Lake
*†Welcome-In Forward's La Rosa 6 281 June 766 36 10062 464

§Pascoe, W. Weldon, Streamacres Farm, Chehalis, Wash. ARHT
†Avalawn Angel Jr2 226 July 850 40 6930 308
†Avalawn Dutiful Lass Jr2 73 July 808 42 2113 100
S. Flying Horse Flute's Colonel D. Kendall's Dily
†Avalawn Lena Jr3 233 July 648 31 6036 273
*†Avalawn Martha Jr4 123 July 883 45 3916 185
†Avalawn Mary Jr2 197 July 684 39 5031 277
S. Chicona Lucifer Y D. Bonnebelle's Alita Maria
†Avalawn Vanity Jr2 231 July 789 36 6341 282

†Far West Louise Sr2 211 July 711 36 5618 259
S. Chicona Lucifer Y D. Avalawn Rose
†Fircrest Colleen 9 242 July 620 36 7230 363
†Fircrest Grace 9 180 July 647 38 4779 282
†Fircrest Marvel's Desire 9 286 July 509 25 7722 351
†Korslund Erla Jr2 132 July 672 30 3319 151
†Korslund Phillina Jr2 168 July 795 41 5272 240
†Streamacres Lady Alice 5 140 July 1164 51 5758 259
†Streamacres Lady Judith 6 125 July 963 42 4290 194

Patrick, Roy C., Quinton Stock Farm, Quinton, N. J. ARHT
†Barnby Moor Spotty Jr2 305 May 438 21 9710 405
S. McDonald Farms Gleaner D. Brandywine Manor Pride
†Ben's Countess of Q. S. F. Jr2 87 July 885 44 2603 116
S. Riegeldale Ben's Taxpayer D. Majesty's Golden Countess
†Ben's Cynthia of Q. S. F. Jr2 86 July 937 36 2619 108
S. Riegeldale Ben's Taxpayer D. Riegeldale Phador's Cynthia
†Ben's Royal Marigold Jr2 238 July 668 31 6080 279
†Blaze's Brilliant of Q. S. F. Jr2 213 July 605 28 5346 258
†Blaze's Darling Jr2 121 July 890 41 3594 164
†Blaze's Golden Belle Jr2 121 July 741 44 3198 171
†Blaze's Maryanna of Q. S. F. Jr2 164 July 990 44 6143 282
Blaze's Questionaire of Q. S. F. Jr2 228 July 768 33 6382 294
†Blaze's Victorine of Q. S. F. Jr2 254 July 670 29 6754 313
*†Quincy Caroler Celeste Sr4 297 June 110 7 8099 402
S. Langwater Caroler D. Quincy Mahomet Elaine
*†Quinton Bess 8 182 July 1125 50 7500 328
†Quinton Stock Farm's Countess Jr2 303 July 150 7 6664 339
S. St. James Champion Blaze D. Sharon's Gala Gold Countess
*†Red Cross Faye Jr4 305 July 91 4 6947 349
S. Fayroyal's Maxim D. Freesia of Belmont View
*†Ruayne King's Rilma 7 272 July 787 44 9031 487
†Silver Forest Royal Annette Sr4 236 July 408 18 6677 322
Victor's Caroline Jr2 261 July 760 35 7788 384

Pattison, A. T., Est., Pharos Farm, Simsbury, Conn. ARHT
*Peckhurst Fancy 6 117 July 1443 68 5975 271
S. Wyebrook Happy Count D. Brookfield Peerless Fancy
Peckhurst Springdale Blossom Jr2 287 July 676 31 7395 332
Pharos Baron's Astine Jr2 286 July 405 25 5262 243
*Pharos Baron's Dolores Jr4 117 July 1400 78 6380 346
S. Pharos Ultra Baron D. Pharos Sensation's Dolly
†Pharos Baron's Farine Jr2 235 July 647 34 6348 317
Pharos Baron's Golden Sr2 296 July 608 34 8271 372
*Pharos Baron's Graceful Sr3 271 July 759 40 9638 508
*Pharos Border King's Ruma Sr3 340 June 806 46 11554 605
Pharos Gardenia Jr2 271 June 371 22 4442 237
Pharos Hightide's Alleyne Sr2 286 July 690 38 8182 424
†Pharos Hightide's Phylline Sr2 305 July 358 19 7588 356
S. McDonald Farms Hightide D. Pharos Coronation Phyllis Ann
Pharos Hightide's Snowdrop Sr2 365 June 472 26 11909 594
S. McDonald Farms Hightide D. Pharos King's Snowdrop
Pharos King's Berma Jr2 327 July 721 39 9709 500
*Pharos King's Frostimorn Jr3 130 July 1203 69 6445 315
Pharos King's May Jr3 171 July 1007 50 6973 347
†Pharos Troller's Mayline Jr2 164 July 731 49 4355 241
†Pharos Watchful Doreen Jr2 305 July 379 24 7562 371
S. Pharos Watchful King D. Pharos King's Doris
Pharos Watchful Lass Jr2 265 July 580 32 6806 342
†Rambler's Pansetta Jr2 238 July 654 29 6717 275
Ringgold Madelyn Jr3 365 June 236 13 10467 527
S. Broadland Baronet D. Rose Lawn's Marie
*Warrior's Ethel of Maple Shade 5 246 July 1279 59 12743 600

Penney, H. R., Penn Villa Farm, Granville, Ohio.
¶Anor of Penn Villa Sr2 246 July 826 44 8640 455
¶Beryl of Penn Villa Jr2 223 July 257 13 5796 290
¶Count's Beth of Penn Villa Sr2 104 July 1121 48 4259 190
S. Caumsett Danish Count D. Blenda of Penn Villa
¶Count's Darling of Penn Villa Jr2 228 July 62 4 3681 218
S. Caumsett Danish Count D. Darlene of Penn Villa
¶Count's Dolly of Penn Villa Jr2 288 June 847 40 8287 432
†Count's Eve of Penn Villa Jr2 180 July 662 31 4820 215
†Count's Norma of Penn Villa Jr2 200 July 711 33 5681 240
¶Count's Pansy of Penn Villa Jr3 51 July 1501 64 2472 107
S. Caumsett Danish Count D. Coldspring's Hardwick's Pansy
†Count's Sunlight of Penn Villa Jr2 274 July 606 25 8204 375
*¶Delores of Penn Villa Jr4 269 July 959 53 11631 586
†Gardenville King's Heroine Jr2 159 June 755 37 4215 213
*¶Novena of Penn Villa Jr4 213 July 1139 54 9463 440
¶Raider's Dorva of Penn Villa Jr2 196 July 999 47 7380 325
¶Raider's Girl of Penn Villa Jr2 210 July 1027 54 7897 371
†Raider's Lona of Penn Villa Jr2 161 June 841 42 5538 282
¶Raider's Mary of Penn Villa Jr2 147 July 1037 52 5799 262

§Petan Company, San Carlos Dairy, Buellton, Calif. ARHT
†Cloverhill Clarissa Sr2 274 July 777 46 9504 532
†Cloverhill Ruby Jr2 304 July 119 8 5023 274
S. Wandamere Beulah's Supreme D. Landslide's Pretty Ruth
*†San Carlos Carmaleta Sr4 202 June 781 43 7281 314
†San Carlos Comet's Sue Sr2 244 July 667 33 6036 279
†San Carlos Concheta Jr2 286 July 571 28 7644 340
San Carlos Dolly Dee Jr2 365 July 361 17 8668 379
S. San Carlos Carlo D. San Carlos Dolly
San Carlos Dorothea Jr2 335 Apr 532 25 8026 371
*†San Carlos Fashionable Maid Sr4 281 July 496 37 6954 435
†San Carlos Gypsy Cee Jr2 305 July 400 20 8686 410
S. Coronation King Comet D. San Carlos Gypsy G.

Peterson, William O., Ring-Win Farms, Greensburg, Pa. ARHT
†Churn Creek's Honor's Rosaline Sr3 188 July 884 40 5871 272
†Gardenville King's Joy Jr3 71 June 987 45 2321 114
S. Gardenville Coronation King D. Gardenville Princess Coy
*†Meadow Springs R. Jewel Jr4 79 July 1401 42 3737 140
S. Fritzlyn Ramsay D. Meadow Springs Ruby
†Niplig Bondwick Jewel Jr2 101 July 607 26 2340 123
S. Bondwick's Vanguard D. Niplig Jewel
†Ring-Win Princess Jr3 91 July 908 39 2734 121
S. Antietam Skeib D. Huntland Queen
†Spar Hill Amaranth 3d Jr2 96 July 827 43 2737 149
S. Spar Hill Duke of Windsor D. Spar Hill Amaranth
†Spar Hill Periwinkle 3d Jr2 108 July 843 25 2990 96
S. Spar Hill Duke of Windsor D. Spar Hill Periwinkle
¶Sun-Blest Farms Mistress Jr2 305 June 119 7 7259 352
S. Sun-Blest Farms Levity Czar D. Sun-Blest Farms Coed
†Wethersfield Elvira Jr2 248 June 468 30 5823 319

Pfaff, C. R., Winston-Salem, N. C.

Itchen Fanny Belle 16 107 July 1232 45 4539 163
S. Gayoso Fanny's Actor D. Belle's Itchen Judy
Queenie of Forest Hills Farm Jr2 365 July 788 41 10201 528
S. Forest Hills Farm Maxim D. Forest Hills Farm Amie

Pfaff, Geraldine, Winston-Salem, N. C.

¶Woodside Herman's Dotlee Sr3 305 June 360 16 9711 482
S. Milton Farms Herman D. Woodside Valiant Evelyn

§Picard, Philip J., Lone Maple Farm, Feeding Hills, Mass. ARHT

*†Lone Maple Butterfat Maybelle Sr4 252 Aug 778 45 8302 450

§Picard, Philip J. & Mabel B., Lone Maple Farm, Feeding Hills, Mass. ARHT

*†Lone Maple Butterfat Betsy 5 278 Aug 782 48 9060 497
†Lone Maple Butterfat Claireen Jr2 261 Aug 679 38 7104 374
†Lone Maple Butterfat Clarabell Sr3 305 June 13 6278 323
S. Two Brooks Doublet D. Lone Maple Butterfat Lilybelle
Lone Maple Butterfat Clarissa Sr2 236 Aug 818 40 6972 326
*†Lone Maple Butterfat Noble Joy Jr4 305 June 83 5 9872 522
S. Butterfat Fashion Noble D. Lone Maple Butterfat Freesia
*†Lone Maple Butterfat Rosalyn 5 191 Aug 1122 60 7740 376
*†Lone Maple Butterfat Rosette Sr4 123 Aug 1164 61 5072 269
S. Butterfat Fashion Noble D. Hilltop Governor Rosette

§Pilcher, Robert N., Jon-Robin Farms, Freehold, N. J. ARHT

†Adeline Norbet of Wittfiel 8 198 June 816 34 6117 259
†Broadwater Nancy Bell 7 128 June 973 41 4319 180
†Jimmie's Irene of Wittfiel Jr3 79 June 1256 46 3274 127
†Merry Joe of Wittfiel Farms Jr3 131 June 1199 50 5603 229
†Monarch's Berta of Wittfiel Sr3 173 June 791 35 5208 219
†Monarch's Della of Wittfiel Sr2 122 June 882 39 3871 169
†Monarch's Dora of Wittfiel Jr4 146 June 944 47 4954 235
†Monarch's Dot of Wittfiel 5 63 June 1210 64 2647 137
S. Blossom's Bright Monarch D. Dorothy M. of Wittfiel Farms
†Monarch's Ella of Wittfiel Sr2 234 June 789 37 6183 299
†Monarch's Gin Fiz of Wittfiel Sr2 239 June 697 34 5596 265
†Monarch's Madlyn of Wittfiel Sr2 40 June 1266 65 1612 84
S. Blossom's Bright Monarch D. Madeline Top of Wittfiel
†Monarch's Malinda of Wittfiel Sr2 239 June 785 34 6492 278
†Monarch's Paulette of Wittfiel 5 161 June 994 44 5591 241
†Monarch's Princess of Wittfiel Jr4 179 June 877 42 6227 297
†Wittfiel Farms Nancy Bell Sr3 187 June 964 39 6519 267
†Wittfiel Farms Princess Jr3 135 June 1004 46 4791 214

§Pine, James T., Fairfield Farm, Still Pond, Md. ARHT

†Cokesbury Duchess Diana Sr2 244 July 775 32 7318 336
S. Goldwood Vagabond D. Tramore's Duchess 2d
†Fairfield Florenzo's Fantasy Jr2 194 July 754 39 5041 267
Fairlawn F. P. Itaska Sr3 129 July 1361 57 6051 271
†Fairlawn Heritor's Jezebel Sr2 174 July 727 41 5038 277
†Fairlawn Heritor's Joy Jr3 194 July 784 46 5440 301
†Fairlawn K. Iradiant Jr3 213 July 740 44 6343 338
†Frances Beauty of Kennedyville 2d 6 163 July 938 37 5322 211
†Lady Sue of Oak Knoll 7 292 July 893 40 7984 378
†Marigold of Pri-Acqua Sr2 162 July 862 36 5627 233
*¶Pine Manor Levity Lark Sr3 201 July 956 47 6824 342
†Ruby of Bon Espoir 8 111 July 973 47 3736 180

Pinkham, Arthur D., High Mowing Farm, Wilmington, Vt. ARHT

*Birchtree Miss Lovina Jr3 153 July 697 33 4077 189
Corning's Rex's Rita Ann 8 352 July 908 48 15377 715
Crocker Farms Lynda Badger Jr2 88 July 1005 42 2871 115
S. Foremost Badger D. Champion's Jennie Lynda
*Foremost Acme's Loyalty Jr3 365 July 476 25 16001 720
S. Foremost Acme D. Foremost Loyalty
Foremost Royal's Charlotte Jr2 228 July 898 43 6899 318
*Foremost Thaura Sr4 365 July 224 14 13824 707
S. Foremost Royal Valor D. Supreme's Laura
*Green Meads Queen Tefta 7 246 July 1116 63 10325 557
High Mowing Clio Jr2 65 July 1151 43 2421 95
S. Green Meads King James D. Birchtree Diana
High Mowing Diamond Alert Sr3 80 July 1406 58 3881 166
S. Foremost Diamond Jim D. Howland Snowstorm Glencoe
High Mowing Diamond Balsam Jr2 196 July 1081 52 7112 335
High Mowing Diamond Bon Bon Jr2 365 June 581 34 8988 473
S. Foremost Diamond Jim D. Foremost Theresia
High Mowing Diamond Brilliant Jr2 365 June 575 32 12267 644
S. Foremost Diamond Jim D. Howland Rebel Elegance
High Mowing Diamond Cherub Jr2 143 July 1113 50 5391 228
High Mowing Diamond Crystal Jr2 65 July 1335 48 2539 98
S. Foremost Diamond Jim D. Ladderlook Deboronna 3d
High Mowing Diamond's Banner Jr2 201 July 961 49 7064 318
High Mowing Diamond's Brocade Jr2 265 July 822 43 7524 374
High Mowing Noble Ambassadress Jr3 365 July 98 5 15061 826
S. Green Meads Noble D. Howland Admiral's Birch
*¶Howland Noble First Lady 6 271 May 328 13 10206 418
S. Green Meads Noble D. Howland Governor's Apple
*Howland Noble Genesta 6 110 July 1532 64 5814 247
S. Green Meads Noble D. Hester of Bliss Hill
*Ladderlook Deboronna 3d 6 144 July 1377 54 7063 299
*¶Lynbrook Cherry Melody Sr4 271 May 261 16 8475 496
S. Lynbrook Hannabul D. Lynbrook Prairie Melody

Piper, Meredith L., Mendale Guernsey Farm, Mendon, Ohio. ARHT

*Betty's Royal Gold Sr4 252 July 1126 51 10857 502
Lassie's Polly of Keystone 7 143 July 1306 63 6658 290
S. Franchester Standard D. Governor's Union Lass
Polly's Ruby of Keystone Jr2 185 July 866 39 6138 272

§Platt, George E., Company, Canoga Park, Calif.

†Camelia of La Anita 9 160 July 1304 69 7613 359
†Matapa Lou-Boy's Ida 8 73 July 1724 88 4140 205
S. Matapa Prophet's Lou-Boy D. Matapa La Inez
†Matapa Lou-Boy's Lassine 6 305 July 1292 65 14337 677
S. Matapa Prophet's Lou-Boy D. Matapa Zeke's Lassie
†Matapa Zeke's Lola 7 244 July 1252 63 11053 555
*†Matapa Zeke's Lucille 7 305 July 777 45 12787 719
S. Troutmere Zeke D. Pearrygin Lake Lucy
†Matapa Zeke's Velmia 7 213 July 1246 67 9449 465
†Panorama Butterfat Sr3 73 July 1440 73 3432 171
S. Troutmere Voltaire D. Matapa Butterfat Leona
†Panorama Golden Lady 5 88 July 1469 72 4381 206
S. Golden State Bisente D. Lady Fry
†Panorama Rozzamintis 7 155 July 1611 76 8354 368
†Platteo Minna Lou 7 298 July 1198 49 13815 602
†Platteo Sylvia Elizabeth Sr2 89 July 1305 52 3960 162
S. Panorama La Poloma D. Matapa Dandy Duchess

Pollack, George J., Pine Grove Farms, Binghamton, N. Y. ARHT

*†Afton's Addie Kate 6 304 July 67 2 7185 301
S. Afton's Khedive D. Afton's Addie Select
*†Demon's Ilene of Pine Grove Jr4 305 July 119 6 8001 398
S. McDonald Farms Demonstrator D. Cassie of Pine Grove Farms
*†Pine Grove Farms Ildora Sr3 216 May 861 41 7056 319
†Pine Grove Farms Image Jr4 305 July 78 4 8621 403
S. Val's Conqueror of Pine Grove D. Demon's Fair of Pine Grove
*†Pine Grove Farms Imalee Sr4 305 June 158 8 8304 394
S. McDonald Farms Demonstrator D. Regal's Emily of Pine Grove
†Pine Grove Farms Janice Sr3 276 July 407 18 7988 334
†Pine Grove Farms Jarolene Sr2 287 July 607 28 7576 311
¶Pine Grove Farms Jay Sr3 130 July 1009 44 4913 205
*¶Pine Grove Farms Jenny Sr3 146 July 1058 53 5511 259
¶Pine Grove Farms Jewel Sr3 180 July 766 34 5883 281
S. McDonald Farms Guthrie D. Glenburnie Jewel
†Pine Grove Farms Jill Jr3 290 July 296 19 7198 387
*†Pine Grove Farms Josie Sr3 261 June 555 36 6546 352
¶Pine Grove Farms Joyce Sr3 179 July 701 32 5377 228
¶Pine Grove Farms Karen Sr2 213 July 883 41 6627 296
¶Pine Grove Farms Kathara Sr2 114 July 916 39 3686 145
S. McDonald Farms Demonstrator D. Glenburnie Jewel
¶Pine Grove Farms Katherine Jr3 85 July 1136 49 3159 139
S. McDonald Farms Demonstrator D. Vision's Emmogene of Pine Grove
¶Pine Grove Farms Kathleen Sr2 193 July 1093 43 7377 280
¶Pine Grove Farms Kay Sr2 163 July 809 34 5229 223
¶Pine Grove Farms Kitty Sr2 183 July 869 42 6226 267
†Pine Grove Farms Klenda Sr2 208 June 699 39 5377 283
*†Val's Dolores of Pine Grove 9 76 July 1312 57 3493 146
S. Valor's Premier D. Rhea of Banksburn
*†Val's Harriet of Pine Grove 5 305 June 268 12 10039 435
S. Valor's Premier D. Faith of Banksburn
*¶Vision's Goldie of Pine Grove 6 101 July 1306 58 4799 187
S. Foremost True Vision D. Cassie of Banksburn

Porter, Austin M., Fair Hill Farms, Chadds Ford, Pa. ARHT

¶Calvert's Maple Jr2 133 July 952 39 4674 202
S. Lord Calvert D. Royal's Maple
¶East Malta's Supero's Revela Jr2 261 July 738 35 7596 358
¶Pallas Athene of The Glen Jr2 305 May 394 24 9223 466
S. Foremost of The Glen D. Minerva of The Glen
*¶Pequea View's Rose Marie Jr4 267 July 555 27 7388 373
¶Saddle River Peerless Susie Jr2 293 May 696 36 8085 379
*¶Spar Hill Orchid 4th Sr4 262 July 839 32 9222 402
¶Yeoman's C. Galore Jr2 221 July 729 37 6537 323

§Primrose, Floyd W., Primrose Farm, Madison, Tenn. ARHT

†Belmont View Laddie's Rosalie Jr2 231 July 950 48 7779 368
†Bryn Du Maxim Leslie Jr3 104 July 971 52 3797 188
S. Quail Roost Lucky Noland D. Midview Majesty's Lola
¶Clear Springs' Hon-Cora Jr2 270 July 577 26 6037 274
†Ferdinand's Bloom's Polliana Jr2 92 July 958 45 3061 128
S. Bournedale Ferdinand D. Riegeldale Ben's Bloom
†Grand View Noble Lady Belle Jr2 200 June 576 23 4958 222
S. Noble Albert of Thorn Hill D. Canoe Creek Belle
*¶Hamilton County Princess Agnes Sr3 298 July 741 38 7818 420
†Hearthstone Effie's Girl Jr2 127 July 879 41 3883 172
S. Quail Roost King Gallant D. Riegeldale King's Effie
†Hidden Gold Melba Alert Jr3 297 July 616 34 6205 343
†Leatherwood Betty Jr4 243 July 662 36 6165 325
†Leatherwood Jewel Jr3 221 July 807 42 7581 374
†Princess Sweet of Brandywine 5 231 July 936 43 8500 385
†Ring-Win Loretta Sr2 136 July 1118 48 5123 243
†Ring-Win Queenie Jr3 168 July 981 40 5432 234
†Ring-Win Rosie Jr2 253 July 773 38 7073 325
†Rosetown of Brandywine 5 139 July 1168 51 5872 271
†Zella of Sylvanite Sr4 92 July 1109 44 3662 150
S. Joe of Elderbrook D. Inez of Sylvanite

§Pritzl, Joe, Westlynn Farm, Payette, Idaho. ARHT

*†Marymoor Normine 5 246 June 918 47 10270 507
†Westlynn Charity Jr2 84 Mar 909 43 2677 127
S. Chuckanut High Boy D. Chuckanut Clutie
†Westlynn Clarissa Jr2 113 June 964 37 4019 147
†Westlynn Norline Jr2 305 May 80 4 9006 425
S. Phyllad D. Marymoor Normine
†Westlynn Renown's Iris Jr2 305 May 13 7031 363
S. Renown of Prestdale D. Duke's Ivy of Prestdale
*†Westlynn Valor's Honesty Jr4 75 June 1139 56 2930 137
S. Colorado King Valor D. Westlynn Honor
*Westlynn Valor's Ilene Jr4 276 June 813 43 8820 475
†Westlynn Zelda Jr2 194 June 990 34 7519 261
*†Zia of Thousand Springs 5 271 June 778 37 9444 452

§Purdy, Floyd, Greenfield Farm, Tomah, Wis. ARHT

*Bell Buoy's Salome 6 365 July 34 2 12763 728
S. Highcroft Chiems' Bell Buoy D. Sweetie Beaulieu of Poskin
†Greenfield Majesty's Lucile Sr4 219 July 954 46 7227 326
†Greenfield Rose of Gold Jr2 205 July 818 40 6285 275
†Homewood Levity Mada Jr2 153 July 750 34 4336 198
†Homewood Levity Mida Jr2 92 July 938 39 2976 122
S. Curtiss Candy Levity Gentleman D. Homewood Ultra Maiden
†Singer's Lucile 6 274 July 475 21 8917 398

§Pursley, Glen R., River View Guernsey Farm, Springfield, Mo. ARHT

Tillie of Willow Brook 9 320 June 456 17 9175 442

§Pursley, Ray W., River View Guernsey Farm, Springfield, Mo. ARHT

*†Fern Hill Plowman's Lillie 6 64 June 1192 50 2697 120
S. Caumsett Plowman D. Fern Hill Plowman's Jessie
†Irene of Willow Brook 9 116 June 682 29 3775 161
S. Tom of Step an'a Half D. Maud E. of Willow Brook
†River View Keeper's Katrina Jr3 117 June 721 25 3756 166
S. Fern Hill Plowman's Keeper D. Dixie L. of Willow Brook
†River View Keeper's Kay Jr2 222 June 477 21 4485 188
†River View Phyllis Sr3 217 June 542 21 5200 252
*†River View Plowman's Pearl 5 101 June 1000 40 3689 160
S. Caumsett Plowman D. Fern Hill Clarion's Iola

§Pursley, V. W., River View Guernsey Farm, Springfield, Mo. ARHT

†River View Butterfat Jeannette 5 305 Apr 164 9 6538 333
S. Heartsease Butterfat's Clark D. Nellie L. of Willow Brook

River View Keeper's Annabelle Jr4 364 June 479 23 7777 363
†River View Keeper's Karolyn Sr3 231 June 291 15 4660 228

§Ramos, Arturo Peralta, Mrs., Hunthill Farm, Rushland, Pa. ARHT

*†Arbutus of Bridgett's Farms Jr3 264 July 844 43 8858 415
*†Arizona of The Glen Sr4 102 July 1400 57 5086 206
S. Caumsett Patsy D. Northwood's Katie
†Beaverbrook Jonquil Sr4 274 June 512 27 7384 375
*†Bethany Noble Lassie Jr3 145 July 1058 47 5970 251
†Coldspring's Hardwick's Lassie Sr3 229 July 689 36 6327 342
*†Hill Girt Eileen Jr4 305 June 343 17 8741 403
S. Hill Girt Royal Cherub D. Hill Girt Noranorly
*†Hominy Hill Dutchess 5 180 July 1016 54 6837 364
*†Langwater Maribel Jr4 287 July 455 21 7191 329
*†Wilgorlan's Peerless Gleam Jr4 150 July 982 44 6166 261

§Ransom, W. G., Ransom Farm, Ransomville, Kans. ARHT

*†Beatrice's Bea of Ransom Farm 5 64 May 1460 72 3107 155
S. Paramount MeToy's Leader D. Paramount Pearl's Beatrice
*†Green Acres Ella 9 193 May 763 42 4798 290
*Ransom Adele's April Jr3 340 May 429 25 8205 414
*†Ransom Alma's Adele 5 305 May 427 23 8943 427
S. Argilla Fisherman D. Ransom Alta's Alma
*†Ransom Alma's Anita 7 262 May 664 29 7218 345
*†Ransom Alta's Arta 6 222 May 825 38 6844 338
*Ransom Amanda's Abbie Jr3 358 May 589 33 7997 427
†Ransom Angel's Angella Jr2 90 May 765 37 2352 118
†Ransom Bea's Bella Jr2 85 May 1237 57 3399 160
Ransom Beatrice's Betsy Jr3 365 May 243 13 8512 439
S. Ransom Fidget's Fireman D. Paramount Pearl's Beatrice
†Ransom Faye's Festivity Jr2 223 May 669 30 4982 235
*†Ransom Fidget's Fantail 8 163 May 755 41 5052 277
*Ransom Fidget's Faye Sr4 365 May 316 18 10022 511
S. Argilla General Lee D. Ransom Fanny's Fidget
*†Ransom Fidget's Florence Sr4 72 May 1176 53 2910 134
S. St. James Champion Bobby D. Ransom Fanny's Fidget
†Ransom Fidget's Francette Jr2 204 May 649 31 4615 220
*†Ransom Fiesta's Fredonia Jr3 158 May 849 43 4529 239
†Ransom Florabelle's Floralee Sr2 235 May 536 24 4473 218
*†Ransom Frances' Fidget 5 172 May 504 23 4331 200
Ransom Frances' Flirt Jr2 357 May 438 24 6794 355
*†Ransom Gem's Gracious 6 94 May 836 37 2969 141
*†Ransom Georgiana's Glenna Jr3 82 May 950 40 2643 118
†Ransom Lady's Lotus Sr2 260 May 447 28 4895 263
†Ransom Leota's Laurel Jr3 305 May 214 13 5355 274
S. St. James Champion Bobby D. Ransom Lorena's Leota
*†Ransom Midget's Marie Jr3 169 May 813 40 4685 243
†Ransom Patricia's Pam Jr2 105 May 905 40 3090 140
†Ransom Polly's Peggy Jr2 187 May 430 23 2998 144
†Ransom Rose's Rena Jr3 65 May 1016 54 2136 108
S. Argilla Forecast's Improver D. Hill's Rose

§Ransom, W. G., Jr., Ransom Farm, Ransomville, Kans. ARHT

*†Ransom Rosetta's Roberta Jr4 178 May 519 22 4344 231

§Ransom, W. G. & Thompson, E. F., Ransom Farm, Ransomville, Kans. ARHT

*†Ransom Ann's Abigail Jr3 75 May 1061 54 2692 138
S. Ransom Angel's Admiral D. Ann of Wallace Farm

§Rasband, J. Mack, Mari-Mac Farm, North Ogden, Utah. ARHT

*†Fancy of Edgehill Sr3 109 June 999 36 4498 182
S. Cache Meadow Dandalier D. Grey Cliff Fanny Bee
*†Velour of Chicona Sr4 204 June 706 36 5980 292

§Ray, H. G. & Viola, Elm Row Farm, Albion, Mich.

†Elm Row Dazzler 9 253 July 439 21 5869 285
†Elm Row Dazzler's Fern A 4th Jr2 253 July 655 31 6215 288
†Elm Row Laura 2d Jr2 156 July 653 32 4311 208
Elm Row Lula Jr2 277 July 756 42 7249 360

Reeves, S. J., Quarry Hill Farm, Dover, Ohio. ARHT

†Quarry Hill's Diana Rose Jr2 260 July 569 30 6404 334
†Quarry Hill's Flora Sr2 244 July 721 31 7174 306
†Quarry Hill's Ina Jr2 267 July 435 22 6043 276
†Quarry Hill's Mary Sr3 365 June 264 17 7242 365
S. Krantz Heim Caroler D. Sunrise Spring Mary
*†Quarry Hill's Polly Sr4 305 July 14 9007 437
S. Krantz Heim Caroler D. Diana Rose of Cappel Dale
*†Quarry Hill's Rubyette Sr3 305 June 430 28 6939 355
S. Krantz Heim Caroler D. Sunrise Spring Ruby
†Raemelton Corking Lura Sr3 131 July 809 37 4077 186
Sun-Blest Farms Sundown Jr2 164 July 688 29 9141 362

Reynolds, Dorrance, Goodleigh Farm, Dallas, Pa.

¶Goodleigh Consort Faith Sr2 221 July 1211 60 8989 405
*†Goodleigh Consort Flora Jr4 295 July 512 28 10159 406
Goodleigh Consort Mandew Jr2 242 July 1006 59 9122 424
*¶Goodleigh Consort Manet Jr4 239 June 1352 61 11998 557
*Goodleigh Consort Migirl Sr4 83 June 1620 67 4813 190
*Goodleigh Eolus Flower 5 267 July 1175 65 12731 595
*Goodleigh Eolus Glen 5 163 July 1326 67 8223 377
*¶Goodleigh Eolus Herina 6 278 July 1223 63 14140 664
*¶Goodleigh Eolus LeFleur 9 305 July 1188 60 14576 595
S. Saugerties Eolus D. Goodleigh Fluerette
*Goodeigh Romulus Fern 5 147 July 1383 61 7661 331
¶Goodleigh Romulus Grentie Jr3 182 July 1102 48 8181 336
*Goodleigh Romulus Grentina Jr3 108 July 1410 68 5653 228
*Goodleigh Romulus Groigna Sr4 61 June 1876 74 3638 138
S. Coldspring's Romulus Countryman D. Goodleigh Groignet of Bruser
¶Goodleigh Romulus Lucinda Jr3 191 July 1141 59 8684 411
*Goodleigh Romulus Seelin Sr3 88 July 1463 51 4567 158
S. Coldspring's Romulus Countryman D. Goodleigh Eolus Seela

§Rhodenbaugh, W. W., Rhodenbaugh Ranch, Caldwell, Idaho. ARHT

*†Delphi Dell Ramona Sr4 67 July 979 44 2336 104
S. Chicona Leonidas D. Doug-Fir Ramona
*†Rhodenbaugh's Abelia Jr4 132 July 968 43 4726 222
†Rhodenbaugh's Ginger Lily Jr2 42 July 1000 38 1360 51
S. Marston of Allison Farms D. Rhodenbaugh's Amaryllis
*Rhodenbaugh's Moss Rose 9 365 June 160 8 10931 564
S. Valentine's Teddy of Hagerman D. Valentine's Brier Rose
*†Rhodenbaugh's Syringa Sr4 189 July 1107 58 7334 389

§Rhodes, Luther M., Jr., Augusta, Ga. ARHT

†Catherine's Saugerties Cherub 6 78 July 1260 58 3199 143
S. Sequel's General Jeweller D. Rock Springs Catherine

†Rock Springs Marjorie 5 179 July 1018 43 7271 322

Riegel Textile Corporation, Trion Division, Riegeldale Farm, Trion, Ga. ARHT

Clear Springs' Maxim Inez Jr2 322 July 585 35 7403 404
Coronation Modiste Sr2 320 July 744 43 8188 441
Lotus Lilac Rouge 5 365 Apr 268 14 11662 561
S. Bournedale Goldpiece D. Lilac of Clover Farm
Riegeldale Ben's Ada Jr2 186 July 1045 54 7303 377
*Riegeldale Ben's Beauty Sr3 126 July 1126 60 5115 279
S. Riegeldale Illustrious Benjamin D. Quail Roost Primrose Beauty
*Riegeldale Ben's Benita 5 115 July 1405 65 5637 276
*Riegeldale Ben's Katherine 5 224 July 1083 52 8680 421
*Riegeldale Ben's Mavourneen Sr3 128 June 978 54 5190 253
Riegeldale Ben's Maypop Jr2 365 Mar 627 38 9537 493
S. Riegeldale Illustrious Benjamin D. Riegeldale King's Mae
Riegeldale Ben's Melodious Jr2 365 July 853 42 13227 639
S. Riegeldale Illustrious Benjamin D. Riegeldale Sensation Melody
Riegeldale Ben's Virginia Jr2 365 June 114 6 11601 585
S. Riegeldale Illustrious Benjamin D. Bournedale Virginia
*Riegeldale Conqueror's Becky Sr3 287 June 838 46 9629 470
*Riegeldale Conqueror's Beulah Sr3 108 July 822 40 3108 161
S. Riegeldale Emory's Conqueror D. Riegeldale Majesty's Beulah
Riegeldale Conqueror's Birdie Jr2 176 July 814 44 4742 248
Riegeldale Conqueror's Fan Jr2 364 July 847 43 10413 520
Riegeldale Conqueror's Glow Jr2 365 June 471 31 7604 442
S. Riegeldale Emory's Conqueror D. Riegeldale Ben's Brilliance
*Riegeldale Emory's Babette Sr3 220 July 1019 58 8239 431
Riegeldale Emory's Bara Jr2 365 July 445 24 10039 538
S. Riegeldale Melba's Emory D. Riegeldale Illustrious Bara
Riegeldale Emory's Benita Jr2 85 July 1207 58 3337 151
S. Riegeldale Melba's Emory D. Riegeldale Illustrious Benita
Riegeldale Emory's Beverly Jr2 365 June 609 36 9826 525
S. Riegeldale Melba's Emory D. Riegeldale Viking's Beverly
*Riegeldale Emory's Bonniebelle Sr3 179 July 1113 54 6967 339
*Riegeldale Emory's Charm Lady Jr2 194 July 820 43 5493 280
*Riegeldale Emory's Darling 6 285 July 1053 53 10754 548
*Riegeldale Emory's Dassel Sr4 106 July 1138 53 4256 201
S. Riegeldale Melba's Emory D. Bournedale Dassel
*Riegeldale Emory's Duchie 5 106 July 1144 60 4301 220
S. Riegeldale Melba's Emory D. Riegeldale Majesty's Duchess
*Riegeldale Emory's Freda Sr4 365 June 284 14 10969 541
S. Riegeldale Melba's Emory D. Klondike Gay Freda
Riegeldale Emory's Gladness Jr2 303 July 876 46 8571 477
Riegeldale Emory's Glamorous Jr2 186 July 951 51 5924 300
*Riegeldale Emory's Inspiration Sr4 115 July 1726 82 6432 324
*Riegeldale Emory's Isabelle Sr3 85 July 1379 59 3899 204
Riegeldale Emory's Jewel Jr2 365 July 186 11 6989 418
S. Riegeldale Melba's Emory D. Riegeldale Illustrious Jewel
Riegeldale Emory's Lotty Jr2 126 July 1014 52 4211 205
*Riegeldale Emory's Marie Sr4 134 July 1133 61 5303 281
*Riegeldale Emory's Maxim Melba Sr3 100 July 917 41 3492 168
S. Riegeldale Melba's Emory D. Riegeldale Conqueror's Melba
Riegeldale Emory's Raina Sr2 303 July 827 48 8759 497
*Riegeldale King's Catherine Sr4 351 July 862 48 11563 630
*Riegeldale King's Cupid Sr4 218 July 920 49 9576 516
*Riegeldale Majesty's Consuela 7 365 May 591 29 11588 535
S. His Majesty of Bournedale D. Gayoso Sarabell
*Riegeldale Majesty's Fannie 9 346 July 543 26 10503 501
Riegeldale Maxim's Bounteous Sr2 93 July 1094 53 3471 164
S. Riegeldale Emory's Maxim D. Riegeldale Majesty's Bounteous
Riegeldale Maxim's Daisy Sr2 316 July 861 45 9140 506
*Riegeldale McK Begonia 8 133 July 1268 48 5831 254
*Riegeldale Melba's Betsey 8 184 July 1485 75 9847 511
Riegeldale Phil's Begonia Jr2 108 July 984 55 3778 187
S. Riegeldale King's Philanderer D. Riegeldale McK Begonia
Riegeldale Phil's Dagna Jr2 182 July 1031 55 7049 350
Riegeldale V. M. Freda Jr3 134 July 1164 48 5108 230
Skuggek's Lady Jane Sr2 270 July 898 45 8253 421

§Riehl, Elmer J., Elmbeth Farm, Canfield, Ohio.

†Elmbeth Argo's Tranquil Jr3 202 July 879 43 7433 356
†Elmbeth Guiding Mayroyal Jr3 206 July 760 41 6271 287
†Elmbeth L. P. County Flower Sr2 225 July 769 37 6473 301
*†Elmbeth L. P. Lucky Palotterie Sr3 119 July 1110 51 5026 227
†Elmbeth Lucky Dream Sr4 163 July 914 47 5708 272
†Elmbeth Lucky L. P. Mirian Jr2 168 July 755 39 4724 234
*†Elmbeth Lucky Pauline Jr3 122 July 843 35 3823 176
†Elmbeth Lucky Truce Jr4 152 July 886 39 6079 262
†Elmbeth Ultra Dairymaid Jr3 202 July 751 39 5930 288
†Elmbeth Ultra L. P. Yvonne Sr2 305 June 490 28 6877 347
S. Groton House Levity's Goldmine D. Elmbeth Zillah
*†Elmbeth Zillah 5 248 July 528 25 6649 320

§Riggin, Rea & Sons, Incorporated, Riggin Farm, Muncie, Ind.

†Riggin Farms Azalia Jr3 143 July 710 42 4154 231
†Riggin Farms Blossom Jr2 305 Apr 783 43 8198 395
S. Tarbell Farms Royal Blend D. Butterfat's Nila of Riggin Farm
†Riggin Farms Claudia Jr2 111 July 957 36 3881 149
†Rockingham Countess Sr2 182 July 599 29 4184 203
†Welcome In Forward's Coleen Jr2 305 June 17 6303 290
S. Langwater Forward D. Welcome-In Chum's Cloa

§Riker, D. C., Dangra Farm, Long Valley, N. J. ARHT

†Dangra Nina Jr2 271 July 577 32 7245 336
*†Dangra's Beechie Viola Sr3 298 July 602 34 8293 454
S. Brooklawn's Frank D. B B Viola
*†Dangra's Dana 5 98 July 877 39 3375 151
S. Brooklawn's Frank D. Brooklawn's Duplicate
*†Dangra's Fantan 6 221 July 994 42 8861 408
*†Dangra's Katydid 5 305 June 627 30 8414 406
S. Brooklawn's Frank D. Brooklawn's Kate
*†Dangra's Martha Ann Sr3 255 July 957 43 9299 443
†Dangra's Nellita Jr2 107 July 1055 46 3651 172
S. Brooklawn's Frank D. B B Viola
*†Dangra's Patricia 5 305 July 398 22 9818 520
S. Brooklawn's Master's Slogan D. Brooklawn's June
†Dangra's Radiant Wonder Jr2 108 July 1055 44 3822 167
S. Caumsett Radar D. Dangra Surprise
*†Flat Brook Her Violet Sr4 254 July 772 34 8199 401
†McDonald Farms King's Kozy Sr2 83 July 1085 46 2756 127
S. Myhaven King D. Broadland Rosalie

Riley, Edward C., Leeside Farm, Lumberville, Pa.

Leeside County Countess Jr4 164 July 1052 40 6860 263
*Leeside Duchess Janet 5 153 July 1357 64 7688 337
Leeside Princess Marge Sr2 248 July 830 42 7500 371

Leeside Royal Jeanne Sr2 242 July 1391 54 11303 474
Leeside Southern Favorite Jr2 63 July 1288 56 2587 101
s. Sterlingold Premier D. Leeside Royal Favorite
Leeside Southern Fig Jr2 168 July 879 48 5112 262
Leeside Southern Lillian Sr2 67 July 1202 64 2601 132
s. Sterlingold Premier D. Leeside County Lillian
Leeside Southern Maid Jr2 129 July 928 45 4042 187
Leeside Southern Perfection Jr2 287 July 898 53 8942 503
Leeside Southern Rose Jr2 243 July 1050 50 8291 396
*Ryckaver Belle 10 218 July 1333 62 11152 487

Roberts Dairy Company, Omaha, Nebr. ARHT
†Dafoe's Gifterica's Pride Jr4 303 July 176 8 6673 318
s. Jonacre Pharos' Dafoe D. Royal's Gifterica
†Dot-Mar Pharaoh's Barbara Jr3 149 July 1266 50 6079 248
*†Dot-Mar Philosopher's Barbee 6 238 July 999 37 8190 337
*†Dot-Mar Philosopher's Helen 7 199 July 876 38 6862 300
*†Dot-Mar Philosopher's Maud 7 158 July 1019 41 5719 235
†Lancresse Genoa 6 58 July 1463 68 2751 123
s. Max of Thorn Hill D. Lancresse Conrad's Dairymaid
†May's Gladys' Goldie Jr2 268 July 542 29 5333 272
†May's Leila's Lena Jr2 269 July 509 28 4748 236
†May's Lola's Luella Jr2 274 July 585 31 6301 315
*Meadow Lodge Climax's Delia Sr3 151 July 865 38 5192 225
*†Potts' Paula Prim 8 65 July 1538 53 3330 116
s. Argilla Duke of York D. Mary Paula
*†Ransom Twila's Twinkle 5 248 July 605 29 6692 301
†Repelmar L. Loraine Sr2 256 July 615 32 5391 270
*†St. Albans Actor's Bellamaria 5 217 July 713 29 6523 315
†St. Albans Blend's Faith A. Jr2 215 July 757 35 5535 247
†St. Albans Blend's Jigger Jr2 182 July 922 36 5662 239
†St. Albans Glamour Mirthful Jr2 182 July 843 38 5536 243
*†St. Albans Valiant Comet 6 187 July 796 35 5681 228
¶Seco Delightful Jr2 305 June 182 9 9544 443
s. McDonald Farms Inspector D. Delight of Woodside

Roberts, Don C., Sangamo Valley Guernsey Farms, Mahomet, Ill. ARHT
¶Dot-Mar Pharaoh's Dona Jr3 124 May 1071 51 5148 227
¶Dot-Mar Pharaoh's Lady Jr2 304 Feb 650 28 10290 380
¶Fairfields Lois Ann Sr4 198 July 832 42 6922 357
¶Fairfields Newport Jr2 202 July 695 38 5498 250
¶Plainview's Dicta's Minnie 5 232 July 1177 50 10095 442
*¶Rock Creek Frenchie 6 249 July 883 38 9374 407
*Rock Creek Topsy 5 365 June 663 25 11430 493
s. Mount Hope Reaper D. Merry Top's Artless
¶Welcome In Chum's Bonnie Belle Sr4 161 July 1141 46 7122 299

§Roberts, Owen J., Bryncoed Farm, Chester Springs, Pa. ARHT
†Bryncoed's Ann Jr3 124 June 726 26 3474 142
†Bryncoed's Beauty Sr2 66 June 616 29 1520 71
s. Coldspring's Romulus Archer D. Brycoed's Beatrice's Gift
†Bryncoed's Fern Sr3 111 June 896 32 3300 132
s. Coldspring's Romulus Archer D. Bryncoed's Belita
†Bryncoed's Floss Jr3 134 June 724 36 3540 169
†Bryncoed's Hollimar Jr4 164 June 767 31 4413 196
†Bryncoed's Holli Princess Jr4 102 June 894 42 3112 151
s. Rockingham Venture D. Bryncoed's Water Princess
†Bryncoed's Hollizella Sr3 100 June 1085 40 3687 139
s. Rockingham Venture D. Bryncoed's Zella
†Bryncoed's Jesica 5 48 June 758 29 1196 50
s. Bloomfield Peter D. Bryncoed's Phoebe's Shirley
†Bryncoed's Maid Sr4 79 June 1222 50 3331 131
s. Bloomfield Peter D. Bryncoed's Dairy Maid
†Bryncoed's Melody Jr4 154 June 538 22 3649 153

Rogers, Dudley P., "Wethersfield," Danvers, Mass.
Wethersfield Katrina Jr4 49 June 1518 58 2382 101
s. Wethersfield Pierre D. Wethersfield Lydia

§Rogers, Fred F., Seabee-Anchorage Farm, Brandon, Vt. ARHT
†Princess Polly of Maple Shade Sr2 305 Aug 133 7 6509 357
s. Alfalfa Farm Prince D. Myhaven Pocahontas
†Rocking Rock Farm's Patricia Jr4 225 Aug 852 39 7617 305
*†Savery's Coleen 11 98 Aug 1068 46 3888 160
s. Grafton's Pioneer D. Savery's Charity
†Savery's Golden Fern Jr2 305 Aug 94 5 6891 331
s. Savery's Fearless D. Savery's Golden Girl
*†Savery's Katherine Sr4 269 Aug 237 12 7002 298
†Savery's Mistress Jr3 247 Aug 682 41 6205 316
†Savery's Monody Jr3 260 Aug 392 21 6116 305
*†Savery's Neva 9 46 Aug 1054 47 1588 66
s. Grafton's Pioneer D. Savery's Nina

§Romig, John L., Romeade, Kennett Square, Pa. ARHT
†Worthland Pride Jr4 305 June 177 9 5918 288
s. Hill Girt Worthland D. Calyx Prissy of Blue Spruce

§Romig, John L. & Mary W., Romeade, Kennett Square, Pa. ARHT
†Alice of Romeade Jr3 80 July 856 41 2364 113
s. Sherwood Forest Judge D. Rose Astrologer of Maulton
†Hunter's Betty 6 305 July 115 6 7429 370
s. Overlook's Gay Hunter D. Betty Lou of Orchard Bluff
†Maulton Gloria 8 213 July 629 31 4122 211
†Rose Astrologer of Romeade Jr2 305 July 52 2 6503 316
s. Romig's Mac D. Romig's Primrose
†Sally of Romeade Jr2 228 July 939 41 7858 358
†Wilgorlan's Monitor Beverly Jr3 305 June 346 20 6475 318
s. Gwynllan Monitor D. Landhome Butterfat's Buttercup
†Worthland Marica 6 305 June 205 10 6810 316
s. Hill Girt Worthland D. Delhaven Marica

Roughsedge Brothers, Bear Haven Farms, Bloomsburg, Pa. ARHT
Bear Haven's Amanda Jr2 295 July 837 43 8912 430
Bear Haven's Maxim's Delight Jr2 99 July 963 43 3170 131
s. Hominy Hill Maxim D. Meadowlane's Delight
Bear Haven's Maxim's Joyous Jr2 120 July 1196 60 4467 222
s. Hominy Hill Maxim D. Glenburnie Joyous 2d
Bear Haven's Mister's Poppy Jr2 63 July 1041 48 2137 93
s. Coldspring's Hardwick's Mister D. Langstoon Royal Nigellia
Bear Haven's Mister's Primrose Jr2 274 July 836 43 7975 407
*Gardenville Convoy's Helena 5 88 July 1293 73 3892 186
s. Coldspring's Hardwick's Convoy D. Vallora
*Rhoda's Rosie Jr4 365 June 736 36 14034 674
s. Hardwick's Rose King D. Leader's Rhoda
*Worthland Fairy 5 268 July 1245 71 11991 639

Rova, V. J., Rovadale Farms, Montoursville, Pa.
Gardenville Autocrat's Rosita Jr2 316 June 895 40 10374 467
*Gardenville Princess Rose 5 137 June 1604 71 7487 309
*Ronald's Bell of Rovadale Sr4 97 June 1401 58 4867 197
s. Riveredge Alert's Ronald D. Rex's Labelle
Rovadale Dairy Maid Jr2 138 June 1169 51 5442 227
Rovadale May Rose Doris Jr2 150 June 929 38 5087 219
Rovadale Ronald's Dawn Jr2 124 June 1138 52 4914 201
Rovadale Ronald's Delsie Jr2 97 June 929 45 3094 132
s. Riveredge Alert's Ronald D. Elsie of Cayuga Fruit Farm

Royce, B., Bonnibell Farm, Vancouver, Wash.
Bonnibell Audrey Jr3 349 July 352 19 8545 431
¶Bonnibell Freda Jr3 152 July 1200 47 6957 309
*Bonnibell King's Elizabeth 6 106 July 1871 91 6765 298
s. Douglaston King's Honour D. Elizabeth of Oak Park
*¶Chedco Lady Diana Sr3 219 July 1112 53 9286 469
*¶Chuckluck Willie 5 111 July 1872 73 7033 287
s. Ferd of Kineth Farms D. Princess Willa of Olympic View
Cloverhill Nanette Jr2 251 June 503 19 5689 239
Coronation Beautiful 5 64 July 1520 66 2954 140
s. Fra-Mar Coronation Noble D. Coronation Bethany
Coronation Charlotte Sr3 365 July 685 38 12356 596
s. Fra-Mar Coronation Noble D. Coronation Charm
¶Coronation Debette Sr2 244 July 953 49 8043 404
Coronation Marigold Jr3 268 July 1171 48 10449 416
†Lida of Valley Rogue Jr4 112 July 959 44 3962 180
s. Lad's Shadow of Middale D. Barrie's Gay Lady

Rumgay, L. L., Ingleside Farm, Oregon City, Oregon.
*Cherub's Amy of Ingleside Jr4 304 June 921 49 10908 567
†Ingleside Patricia Jr3 176 June 1065 46 6058 265
*Monte Rosa Patricia 7 365 Apr 138 8 12217 608
s. Noble of Monte Rosa D. Prue of Monte Rosa
†Pearl of Ingleside Sr4 182 Apr 1018 45 6484 297

Rustman, J. H., R-Lane Farms, Bassett, Wis.
Eagle Valley Hassan's Charlotte Jr2 365 July 499 25 9939 475
s. McDonald Farms Hassan D. Wildwood Actor's Charlotte
*Gordondale Anita 5 335 July 405 22 8205 451
*Gordondale Serene Sr4 194 July 803 37 6955 330
*Gordondale Topaz Jr4 194 July 940 39 6858 297
*Green Meads Queen Flirt 11 365 July 207 10 7626 360
s. Langwater King of the Meads D. Coventry Theda Bara
*Oak Lane's Rosemount Daphne 6 233 July 892 39 9637 422
s. Rosemount Climax D. Rock Creek Daphne
R. Lane's Alderney Jr2 136 June 628 30 3198 138
R. Lane's Darling Jr2 139 July 772 43 3957 198
R. Lane's Delight Jr2 194 July 832 41 5465 263
R. Lane's Hope Jr4 346 July 853 50 11579 587
R. Lane's Joy Jr3 304 July 617 35 8527 428

St. Albans Farms, Incorporated, Saint Albans, Mo. ARHT
†Gaylord's Beautiful Violet Sr4 158 July 783 37 4954 212
*¶Prairiemede's Cleanna Jr4 109 June 1221 54 4994 222
s. Meadow Lodge King's Horatio D. Cletabel of Knight Errant
†St. Albans Acta Val A Faith Jr2 240 June 808 34 6916 306
†St. Albans Acta Val Daisy Jr2 235 July 1028 44 8016 316
†St. Albans Acta Val G. Gee Jr2 173 July 656 29 4540 191
St. Albans Acta Val Maytime Sr2 331 July 653 36 8294 380
*†St. Albans Acta Val Midgeline Jr3 61 July 1037 40 2054 76
s. St. Albans Actor Valiant D. St. Albans Valiant Midgie
*¶St. Albans Acta Val V. V. Faith Jr3 66 July 1666 68 3569 145
s. St. Albans Actor Valiant D. St. Albans Valbrook's V. Faith
*†St. Albans Actor's C Beauty Jr4 305 June 201 12 7077 346
s. Wildwood Actor's August D. St. Albans Count's Beauty
*St. Albans Actor's Early Girl Sr3 365 July 78 4 11244 571
s. Wildwood Actor's August D. St. Albans Valor's Early Rose
St. Albans Actor's Elizabeth Jr3 365 July 61 3 12051 564
s. Wildwood Actor's August D. Gayoso Betsey's Elizabeth
*¶St. Albans Actor's Eulah Sr3 152 July 1204 50 6418 273
*¶St. Albans Actor's Floss Jr4 114 July 1552 70 6316 270
*St. Albans Actor's Gee Sr4 365 July 519 22 13942 609
s. Wildwood Actor's August D. St. Albans Valor's Gee
*St. Albans Actor's Girlette Sr3 244 July 1076 47 9518 395
*¶St. Albans Actor's Jurose Sr3 232 July 1112 55 9007 419
*St. Albans Actor's Kathryn Jr3 296 July 903 57 8778 500
*St. Albans Actor's Lady Jiggs Jr3 237 July 1128 56 8782 481
*St. Albans Actor's Lassie Girl Jr3 268 July 776 37 8387 388
*St. Albans Actor's Mirth Jr4 250 June 804 44 8381 432
*¶St. Albans Actor's Muriel Jr4 305 May 733 36 11606 549
s. Wildwood Actor's August D. Pine Manor Muriel
*St. Albans Actor's Sequel Faith Jr4 325 July 899 43 10943 496
*St. Albans Actor's S. Faith A Jr3 319 July 723 42 8986 512
*†St. Albans Actor's V. Hale Spot Jr4 73 July 1202 46 3099 125
s. Wildwood Actor's August D. St. Albans Valiant Hale Spot
¶St. Albans Archer's Bettina Jr2 253 July 943 48 7515 335
†St. Albans Archer's Fluff Jr2 208 June 781 35 5872 262
†St. Albans Archer's Genella Jr2 301 July 630 38 6346 318
†St. Albans Archer's G. V. Hallie Jr2 119 July 842 43 3380 166
St. Albans Archer's V. Heiress Jr2 365 June 318 15 7156 344
s. Meadow Lodge King's Archer D. St. Albans Valiant Heiress
*†St. Albans Archer's V. Nella Jay Jr3 61 July 994 39 2021 80
s. Meadow Lodge King's Archer D. St. Albans Valiant Nella Jay
*St. Albans Autocrat's Salan 5 365 June 38 2 9921 511
s. Pine Manor Actor's Autocrat D. Springbrook Sally Ann
†St. Albans Blend A Beauty Girl Jr2 80 July 1127 46 2837 124
s. Valor's Royal Blend D. St. Albans Actor's Beauty Spot
*†St. Albans Blend's Audrine Jr3 153 July 978 41 5264 220
*†St. Albans Blend's Gwen Jr4 155 June 944 39 5609 244
*†St. Albans Blend's Marilyn Jr4 92 July 1146 41 3652 140
s. Valor's Royal Blend D. St. Albans Actor's Marilea
†St. Albans Blend's Nella Sr2 239 July 1037 46 7677 324
¶St. Albans Blend's V A Faith Jr2 132 June 1030 39 4610 184
¶St. Albans Blend's Val Beauty Jr2 219 July 1067 44 7724 304
¶St. Albans Blend's V Mazell Jr2 305 June 105 5 9292 408
s. Valor's Royal Blend D. St. Albans Valiant Mazell
¶St. Albans Glamour A V Faith Jr2 122 July 984 50 4285 200
†St. Albans Glamour Buttercup Jr2 168 July 706 34 4445 201
*†St. Albans Glamour Gee Jr4 166 June 712 27 5735 259
St. Albans Glamour's Grace Jr2 286 July 538 24 6214 262
St. Albans Glamour V. A. Beauty Jr2 303 July 704 41 8077 400
St. Albans Glamour Wilma Jr2 346 July 791 43 9122 462
†St. Albans Grandee A. Genera Jr2 305 June 106 6 6764 330
s. McDonald Farms Grandee D. St. Albans Actor's Genera
St. Albans Grandee A S Faith Jr2 259 July 778 46 7142 388
*¶St. Albans Grandee Athalea Jr3 305 June 345 15 8716 421
s. McDonald Farms Grandee D. St. Albans Actor's Altena

St. Albans Grandee Beauty Spot Jr2 326 July 820 42 9377 469
*¶St. Albans Grandee Betts Sr3 248 July 1280 64 10993 549
†St. Albans Grandee Connie Jr2 299 June 80 4 4610 235
S. McDonald Farms Grandee D. St. Albans Valiant Connie
*†St. Albans Grandee Gilt Lady Jr3 65 July 1321 67 2893 128
S. McDonald Farms Grandee D. Gilmore's Blossom
St. Albans Grandee Octell Jr3 319 July 626 33 7701 367
*†St. Albans Grandee Paint Jr4 83 July 974 55 3009 153
S. McDonald Farms Grandee D. St. Albans Actor's Paint
*†St. Albans Grandee Patty Jr3 144 July 823 44 4340 239
*¶St. Albans Grandee Rubella Jr4 147 July 1137 53 6754 294
*St. Albans Grandee V. Hallie Jr4 195 July 1254 64 7879 386
*¶St. Albans Hero's Nella Jay 7 166 July 1018 46 6912 293
*†St. Albans Juror's Beauty 5 63 July 1582 62 3188 125
S. St. Albans Valor's Juror D. St. Albans Improver's Beauty
*St. Albans Juror's Cathie 5 264 July 1258 67 11881 544
*¶St. Albans Juror's Vandeline 5 139 July 1261 55 6117 268
*†St. Albans Valiant Acta Beaut 5 124 July 1432 64 5807 243
S. Valleywood Valiant D. St. Albans Valor's Acta Beaut
*†St. Albans Valiant A Faith 5 161 July 1417 69 8024 348
S. Valleywood Valiant D. St. Albans Actor's Faith
*St. Albans Valiant Beauty 5 365 June 1034 47 14517 673
S. Valleywood Valiant D. St. Albans Actor's Beauty Spot
*¶St. Albans Valiant Emblem 6 79 July 1961 72 5075 190
S. Valleywood Valiant D. St. Alban's Emblem's Beauty
*†St. Albans Valiant Graceful 5 92 July 1658 63 4964 201
S. Valleywood Valiant D. St. Albans Valor's Gracious
*St. Albans Valiant Marquo 5 365 July 131 5 13418 582
S. Valleywood Valiant D. Fritzlyn Marquise
*¶St. Albans Valiant Nella Jay 5 271 July 796 34 9156 368
†Seco L. H. Rosalie Jr2 288 June 266 12 5280 233

St. Clair Farm, Idaho Falls, Idaho. ARHT
*†Benbrook Hannah 5 125 July 1367 46 6439 235
S. Benbrook Philosopher D. Valley Gem Holly
†Bertalor Lady Fern 5 223 July 560 23 6975 284
†Bertalor Louise's Gail Sr4 305 June 4 6544 356
S. Dawn's Hercules D. Bertalor Louise
†Ceres N of St. Clair Farm 6 39 May 1389 64 1722 79
S. Chicona Necho D. St. Clair's Joy of Lou Ann
*†Dee of Snow Summit 5 144 July 1080 52 6504 320
†Dora A. of St. Clair Farm Jr2 188 July 715 32 5107 251
†Elevator Hope's Alice Sr2 305 July 335 17 7788 368
S. Illahee Elevator D. Bertalor Royal Ann
†Elevator's Jean Sr3 217 May 663 33 5852 271
*†Lassie S of St. Clair Farm 5 115 July 1067 53 5057 242
S. Coventry Honoria's Sequel D. St. Clair's Lou Ann

Salsbury, B. F., Willowmere Farms, Fairfax, Va.
Willowmere Fairy Mary 6 365 May 235 14 10832 527
S. Moughon Dominant D. Willowmere Marcella
Willowmere Saucy Jr4 365 May 165 8 11504 564
S. Willowmere Wisdom D. Willowmere Sapphire

§Samworth, Janet Frances, Anselma, Pa. ARHT
†Beach Spring's C. Hopeful Sr2 235 June 596 33 5941 309

Scanlon, George H., The Hawkeye Guernsey Farm, Iowa City, Iowa. ARHT
Boulder Bridge Scarlett Jr3 365 June 546 25 12420 527
S. Boulder Bridge Matchmaker D. Boulder Bridge Odessa
*Broadwater Olivia 6 170 July 1091 48 7470 322
Burton Lane Adelle's Heiress Sr3 357 July 527 28 10191 444
*Dairymaid of Ferson's Creek 9 365 June 433 21 12990 633
S. Cantigny's Rex D. Lotte of Rose Valley 2d
*Grandee's Butterfly Jr3 160 July 357 18 4618 198
Hawkeye Duchess Jr3 177 July 872 29 6657 217
Hawkeye Forward's Lady Jr2 153 July 878 42 5508 229
Hawkeye Golden Belle Sr2 161 July 951 38 5768 232
Hawkeye Princess Sr2 162 July 833 44 5817 290
†Hawkeye Rose Marie Jr2 115 July 684 26 3191 131
*Hebe of Ferson's Creek 5 159 July 1219 34 8003 289
*King Hill King's Rose 6 302 June 895 33 10579 407
Langwater Charming June Sr4 286 July 941 46 10498 582
*¶Lookwell Count's Bell Jr4 305 July 487 24 9944 527
S. Gayland's May's Count D. Diavolo's Bell of Milky Way
†Pleasant Ridge Joy 11 268 July 278 12 6989 269
*St. Albans Grandee Pretty Spot Sr3 365 June 316 17 10460 549
S. McDonald Farms Grandee D. St. Albans Actor's Pretty Spot
St. Albans Grandee V Beauty Jr2 283 July 640 33 7373 402
*St. Albans Melody's Silvette 6 356 July 445 19 11216 504
St. James Boy's Vanity 5 189 July 792 35 7145 305
St. James Ultimas' Rose Jr4 189 July 541 28 5630 274

§Schaffer, Forest S., Clover Dale Stock Farms, Van Wert, Ohio. ARHT
*†Clover Meades Ruby Sr3 225 July 825 41 7569 400
*†Ramie's Christmas Carol 5 244 July 874 40 8508 409
*†Ruby's Ultra Glee 9 213 July 981 48 7688 353

§Schaffer, Forest S. & Milvada, Clover Dale Stock Farms, Van Wert, Ohio. ARHT
†Maple Lane Frolic's Jennie Jr2 305 July 181 10 5906 288
S. Langwater Frolic D. Maple Lane Genevieve

§Schaffer, Kenneth W., Clover Dale Stock Farms, Van Wert, Ohio. ARHT
†Clover Mead's Betty Jean Jr2 305 July 222 13 6452 350
S. Meadow Lodge Snow Boy D. Clover Meads' Coleen
†Curtiss Candy Immortelle Jr2 305 July 479 25 7040 325
S. Green Meads Levity King D. Gayhead's Her Ingenue

§Scheffer, T. R., Scheffield Farm, Dover, Ohio. ARHT
*†Bina Lou of Cappel Dalo 7 223 July 1049 48 9173 457
†Lone Oak Hasson's Anna Jr2 305 June 573 26 9225 398
S. Fairlawn H. Hasson D. Ann of Walnut Ridge
*†Scheffield's Bonnie Beauty 7 117 July 938 42 4094 197
S. Simeon of Cappel Dale D. Laddie's Lenora
*†Scheffield's Gold Beauty 7 230 July 1002 48 7707 365
†Scheffield's Simone Sr2 211 May 643 32 4525 216
*†Scheffield's Star Dust Sr4 79 July 1427 41 2896 104
S. Foremost Mandate D. Mon Reposa H. Star Dust
†Scheffield's Starlight Sr2 194 July 930 44 6042 282
*†Scheffield's Sunkiss Sr4 305 May 227 15 5559 291
S. Simeon of Cappell Dale D. Marilea Cherub's Dot
*†Scheffield's Surprise 5 115 May 1112 62 4523 231
*†Traveler's Dandy Girl Jr4 145 July 1184 59 5900 300
†Traveler's Mae Belle Jr3 160 July 940 47 5213 234
S. Lass's Traveler D. Lybarger's Lady Belle

Schlegel, Edward D., Damian Farms, Conesus, N. Y.
¶Burrowhurst Valor Mirth Sr4 54 May 1413 51 2380 86
S. Valor's Africander D. Heartsease Butterfat Mirth
¶Damian Annette Jr2 177 June 1234 55 7245 321
¶Damian Atalanta Jr3 210 June 774 42 6640 314
*Damian Chattor Jr3 65 June 1661 67 3541 156
S. Damian Victor of Ridglydale D. Damian Gossip
Damian Do-Re-Mi Sr2 274 June 1122 46 9680 397
*¶Damian Doseedoe 5 208 June 1123 40 8105 381
*Damian Elvira Jr4 93 June 1323 63 4153 227
S. Damian Victor of Ridglydale D. Damian Royal Elinor
*¶Damian Granet Sr4 207 June 1240 55 8517 372
¶Damian Gartor Jr2 109 June 1100 48 3929 170
S. Damian Victor of Ridglydale D. Damian Garnet
¶Damian Heather Sr3 53 June 1413 63 2489 110
S. Patrician Soldier of The Glen D. Nodrog Merry Heartsease
¶Damian Helbent Sr2 227 June 896 42 7412 331
¶Damian Pensive Jr2 243 June 770 42 6861 355
†Damian Quator Jr4 226 June 1203 58 9191 435
¶Damian Racor Jr3 56 June 1395 57 2631 106
S. Damian Nodrog Coronet D. Damian Radiance
*¶Damian Royal Ruth 8 41 June 1681 69 2204 91
S. Elm Summit's Royal Master D. Grey-Knoll Brown Eyed Susan
¶Damian Rurion Sr3 81 June 1409 50 4001 158
S. Fulfillment's Centurion D. Damian Royal Ruth
*¶Damian Troycor 5 36 June 1485 63 1721 74
S. Damian Nodrog Coronet D. Wyebrook Damian Princess
Damian Venice Sr2 233 June 996 42 8184 338
*¶Grey-Knoll Butterfat Caroline Sr4 87 June 1358 63 3902 178
S. Two Brooks Merlin D. Grey-Knoll Cobo's Connie
*¶Ringgold Bloom Jr4 41 June 1561 73 2067 94
S. Broadland Baronet D. Ringold Blossom
*Tarbell Farms Noble Viola 7 222 June 1135 50 9286 422
*Willowmere Mantilla 10 222 June 1190 55 9028 437

Schlegel, Edward D., Mrs., Damian Farms, Conesus, N. Y. ARHT
*†Damian Leza Sr3 305 June 123 6 7742 355
S. McDonald Farms Floyd D. Leona Rose of Locusts
†Damian Moneta Sr2 244 May 734 29 5672 231
¶Damian Oram Sr2 210 June 967 50 7073 339
*†Damian Patrician Gramma 7 243 May 539 25 5911 275
*†Damian Yolanda 7 301 June 107 6 5043 280
S. Coronation Yeoman D. Orchard Acres Prince's Della

§Schleigh, W. B., Golden Hill Farm, Martinsburg, W. Va. ARHT
*†Golden Hill Betsy Ross Jr3 244 July 582 29 5667 256
†Golden Hill Faithful Lady Jr2 291 July 484 25 5735 306
*†Golden Hill Honeydew Sr4 139 July 580 29 2845 144
S. Blakeford Midado D. Woodside Hall Knollton Elsie
*†Golden Hill Honey Suckle Jr3 168 June 651 29 3775 177
*†Golden Hill Libby Lee Jr3 182 July 474 23 4067 207
†Golden Hill Mary Ellis Jr2 274 July 574 27 5730 286
*†Golden Hill Mistress Jr3 182 July 597 27 4141 208
*†Golden Hill New Daystar Jr3 277 Apr 236 16 5700 319
S. Blakeford Mikado D. Woodside Hall Knollton Daystar
*†Golden Hill Sally Belle Sr4 225 July 654 31 5734 283
†Golden Hill Sanka Jr2 274 July 579 26 5373 235
*Groton House Levity's Vatina Jr4 335 July 635 32 7996 370

§Schoellerman, Franklin R., Valley Oaks Farm, Galt, Calif. ARHT
*†Circle L Philosopher's Susan Sr4 175 July 988 46 8080 344
†Ednea La France of Minnie 10 88 July 1369 49 4098 154
S. Skagit La France Traveler D. Butter Cup of Minnie
*†Happyholme Defender's Iola 8 121 July 1776 74 7707 347
S. Happyholme Defender D. Happyholme Defiance Iola
*†Happyholme Sunny Velma 8 174 July 1248 60 8373 402
†Revilo Colonel's Lola Sr2 85 July 955 46 2809 134
S. Flying Horse Flute's Colonel D. Revilo Lola
†Revilo Colonel's Tansy Sr2 133 July 981 50 4549 221
*†Revilo Thelma Sr3 49 July 1404 51 2334 87
S. Fircrest Ace D. Revilo Thalia
*†Valley Oaks Carol Sr4 300 July 733 34 9151 405
†Valley Oaks Commando's Camelia Sr2 74 July 1200 57 2924 142
S. Siwash Ethel's Commando D. Holmwood's Foremost's Clarice
†Valley Oaks Commando's Elvira Jr2 73 July 1216 60 2960 153
S. Siwash Ethel's Commando D. Ferdinand's Evelyn
†Valley Oaks Commando's Rosalie Jr2 185 July 717 35 5115 226
†Valley Oaks Commando's Vivien Jr2 162 July 986 50 5709 300
†Valley Oaks Com's Loretta Jr2 297 July 804 41 8717 432
*†Valor's D. Heata 9 133 July 1176 48 5434 229

Schutt, Harold S., Spar Hill Farm, Chadds Ford, Pa. ARHT
¶Spar Hill Acacia Jr2 163 July 765 37 5083 243
*†Spar Hill Armeria Jr3 139 July 1162 57 6120 286
Spar Hill Daphne Sr2 104 July 1021 49 3507 174
Spar Hill Delphinium 5th Jr2 182 July 1104 57 7575 384
Spar Hill Hyacinth 4th Jr2 189 July 1073 56 7101 353
Spar Hill Jonquil Jr2 104 July 1079 53 4331 222
Spar Hill Mimosa Jr2 202 July 1174 54 8357 398
*Spar Hill Orange Blossom 3d 5 230 July 1265 59 11395 544
Spar Hill Orange Blossom 4th Jr2 302 July 814 45 8961 480
*Spar Hill Primrose 2nd Jr4 272 July 1245 66 11686 617
Spar Hill Primrose 4th Jr2 319 July 879 48 9291 503
Spar Hill Sweet Lavender Sr2 168 July 1016 55 5709 314
†Spar Hill Verbena 2d Jr2 104 July 659 36 2393 132

Scott, W. H. & Bridges, Gordon W., Hunterdale Farms, Franklin, Va. ARHT
*¶Beauty's Princess Kathryn 6 305 June 598 33 10357 574
S. Croasdaile's Maxim's Majesty D. Princess Dolly's Beauty
*Dora's Maxim Patsy Jr4 365 May 897 60 14277 805
S. Clear Springs' Maxim Flash D. Carnation's Dora
¶Elkhardt's Rosella Sr2 92 July 1278 59 4342 192
S. Foremost Supreme Cavalier D. Alice's Red Girl
*Hillside Valorous Laural Jr4 365 July 358 18 14646 715
S. Quail Roost King Valorous D. Cumming's Queen of Guilford
¶Hunterdale's Rose Marie Jr2 122 July 962 59 4195 213
*¶Ira's Daisette Sr4 91 June 1563 60 4788 197
*¶Midview Raider's Annette Sr4 213 July 972 52 9099 454
*¶Miss Asheville of Beech Park 6 260 July 1099 56 13222 674
*Rich Hill Lassie 5 312 July 1066 50 13596 644
*¶Vernon's Carolina Queen 7 73 July 1396 60 3705 158
S. Klondike Vernon D. Ryan's Carolina Queen
*¶Wakefield Majesty's Primrose 5 191 July 1050 51 7960 391
Woodside Maxim's Queen Jr4 365 July 34 1 10958 524
S. Woodside Maxim Prince D. Pearl's Queen of Woodside

Seco Company, Incorporated, Seco Farms, Arcadia, Mo.

Gayhead's In-Constancy	Sr2	333	July	713	40	8840	482
*Gayhead's In-repose	6	111	July	1383	56	5295	227
s. Gayhead's Imperial	D. Gayhead's Lady Rosa						
*Khediva of Woodside	7	213	July	1270	60	9320	460
*Langmore Lady Excellent	Jr4	292	July	1206	52	13958	588
*Playhaven Y. Content	Jr3	145	July	1134	54	5839	257
Seco-I-Faith	Sr2	244	July	1172	57	10721	511
Seco-I-Rozetta	Jr2	186	July	1190	49	7495	287
Seco Lady Roseal	Sr2	365	May	908	50	12065	607
s. McDonald Farms Fearless	D. Kitchener Lady Rose						
Seco L. H. Princess	Jr2	202	July	950	41	6985	296
Seco L. H. Ramona	Sr2	270	July	1137	54	11685	505
Seco Valiant Pearl	Sr2	365	May	889	52	12277	621
s. Wildwood Actor's August	D. St. Albans Valiant Rosalie						
Ultra Queen of Woodside	5	181	July	1250	62	8638	439
*Wrendale Bloom 3d	8	217	July	1317	50	10465	408

Sexton, Sallie Jones, Bryn Du Farm, Granville, Ohio. ARHT

Bryn Du Golden Duchess	Jr2	125	July	870	40	3910	177
s. Quail Roost Golden King	D. Welcome-In Duchess						
Bryn Du Golden Mischief	Sr2	52	Apr	996	44	1731	76
s. Quail Roost Golden King	D. Willow Brook's Mina						
Bryn Du Maxim Margreth	Sr4	98	June	996	45	3618	162
Conrad's Lady Grace	Jr3	278	July	1146	48	12081	572
Curles Champion's Grace	Jr2	43	June	1332	56	1798	75
s. Langwater Champion	D. Curles Grace's Addie						
*Hamilton County Ideal's Allene	7	311	July	796	34	13670	583
Hickory Hollow Eilene	Jr4	365	June	130	6	15059	680
s. Spotlight of Woodside	D. Eric's Hickory Hollow Eloise						
Willow Brook Linda May	Sr2	79	July	1152	51	3104	131
s. Langwater Triumph	D. Willow Brook's Vesta Marie						
Willow Brook Litania	Sr2	129	July	1017	45	4881	206
*Willow Brook's Betty Jo	Sr3	283	July	1039	49	11046	541
*Windsor Maxim's Beatrice	7	236	July	1201	66	10814	528

§Shafer, Martin, Sans Souci Farm, Fowler, Calif. ARHT

†Laguna Dasher's Verna	6	300	Aug	669	30	9624	402
*†Laguna Gwendolyn	7	305	July	228	11	11584	568
s. Webster's Prince Royal	D. Webster's French Lady						
†Laguna Joyce	Sr2	305	May	20	1	5137	271
s. Adohr Lewis Hanaway	D. Webster's Little Joyful						
*†Laguna Lucky Charm	5	305	Aug	532	24	9616	474
s. Laguna Ladysman	D. Laguna's Princilla						
†Laguna Margie	6	305	May	482	26	9854	470
s. Troutmere Daisy's Dasher	D. Laguna Princess						
*†Laguna's Pride's Prudence	Sr4	305	May	256	14	11102	519
s. Troutmere Daisy's Dasher	D. Webster's Pride						
†Laguna Vernetta	Jr2	205	July	417	20	2658	128
†Sans Souci Carmen	Jr2	197	Aug	783	36	5825	266
†Sans Souci Ione	Jr2	207	Aug	71	3	3219	132
†Sans Souci Lona	Jr2	273	Aug	273	14	5664	271
s. Laguna's French Vicky	D. Laguna Lucky Charm						
†Sans Souci Madge	Jr2	201	July	472	25	3808	199
†Sans Souci Masher's Madalon	Jr2	153	Aug	770	39	4381	199
†Sans Souci Masher's Verna	Jr2	142	Aug	812	37	4289	182
s. Cameo Illustrator's Masher	D. Laguna Patricia						
†Sans Souci Sheila	Jr2	222	July	458	23	3951	182

§Sharp, H. R., Sharp's Wyandotte Ranch, Springdale, Ark. ARHT

*†Ver-Lo-Lew Mary	7	89	July	1537	51	4367	162
s. King's Model of Joliet	D. Lily of Birch Herd						

Shaw, F. N. & T. M., Pebble Hill Farm, Doylestown, Pa. ARHT

Antietam Beauty	Sr3	159	July	1091	53	5966	310
¶Craiglan Valor's Jean	Jr3	87	July	1143	46	3281	141
s. Steadfast Valor of Oldacres	D. Florham Joan						
*¶Crum Creek's Gold Helichrysum	8	210	July	1234	59	9905	477
¶Gardenville Golden Clara	Jr2	305	July	333	19	7363	383
s. Bournedale Inheritance	D. Clarissa Merry of Lindendell						
¶Gardenville Golden Daisy	Jr2	301	July	600	30	8139	406
Gardenville Golden Elaine	Jr2	245	July	1057	50	9193	432
Gardenville Golden Fairy	Jr2	343	July	631	32	9338	451
Gardenville Golden Iona	Jr2	301	July	689	31	8583	401
Gardenville Golden Lila	Sr2	204	July	756	37	6118	293
¶Gardenville Golden Star	Jr2	305	July	181	9	6345	299
s. Bournedale Inheritance	D. Quincy Starshoot Remembrance						
¶Goose Valley Favor	5	98	July	1578	69	5073	225
s. Coronation Steadfast	D. Foxburg's Neater's Fay						
Liseter Bella's Nellie	Jr3	350	July	673	33	10861	498
¶Liseter Catania	Sr3	121	July	1507	66	6234	279
Liseter Hardfast Cleopatra	Jr3	260	July	968	46	9580	444
*Liseter Hardfast's Glorious	Sr3	238	July	1029	42	8881	413
*¶Liseter Pansy	Sr3	60	July	1560	73	2977	153
s. McDonald Farms Honorable	D. Liseter Royal Pansy						
*Maple Lane Frolic's Madonna	5	240	July	911	44	8864	415
Pebble Hill Coronet's Debutante	Sr2	242	July	1174	56	9803	455
¶Pebble Hill Coronet's Doris	Sr3	132	July	1149	50	5773	253
Pebble Hill Coronet's Harriet	Sr2	365	July	435	23	11274	521
s. King's Heir Coronet	D. Ideal Harriet						
Pebble Hill Coronet's Heloise	Jr2	364	July	719	41	11373	563
*Pebble Hill Coronet's Jane	Sr3	364	July	667	34	10362	505
Pebble Hill Coronet's Murena	Jr3	136	July	1427	59	7058	307
¶Pebble Hill Debutante	Jr2	114	July	913	42	3651	173
*Pebble Hill Hero's Alice	Jr3	365	July	176	9	11692	534
s. Valleywood Hero	D. Pebble Hill Ariel's Abbie						
*Pebble Hill Hero's Bess	Jr3	365	June	24	1	11997	540
s. Valleywood Hero	D. Roy's Bess of Whitford						
*¶Pebble Hill Hero's Bounty	6	122	July	1511	62	6642	278
*Pebble Hill Hero's Charlotte	Sr3	207	July	1130	50	8548	422
*¶Pebble Hill Hero's Lady	Sr3	277	June	734	39	8833	449
*Pebble Hill King's Brenda	Sr3	365	July	375	19	12123	600
s. Pebble Hill Meadow King	D. Pebble Hill Valor's Beulah						
¶Pebble Hill King's Iris	Sr4	145	July	1287	46	6610	245
*Pebble Hill King's Lucy	Jr4	363	June	760	35	12203	563
¶Pebble Hill Lady Jeannette	Sr4	139	July	1278	62	6573	304
*Pebble Hill Olive	Sr4	311	July	964	45	11860	613
¶Pebble Hill Valbelle	Jr2	305	June	50	2	7632	322
s. Churn Creek's Valencian	D. Pebble Hill Hero's Mary Belle						
Pebble Hill Valchrysum	Jr2	301	July	566	30	7605	353
Pebble Hill Valda	Jr2	273	July	899	38	8230	354
¶Pebble Hill Valdora	Sr2	116	July	773	38	3064	149
Pebble Hill Valfanie	Jr2	176	July	946	47	5682	272
Pebble Hill Valgrace	Jr2	194	July	778	34	5810	247
Pebble Hill Vallene	Jr2	204	July	880	38	6601	286
Pebble Hill Valmar	Sr2	173	July	826	39	6617	292
Pebble Hill Valmarge	Jr2	166	July	1153	57	7430	349
¶Pebble Hill Valmona	Sr2	141	July	1013	42	4995	210
*¶Pebble Hill Valor's Beulah	6	108	July	1209	48	4474	190
¶Pebble Hill Valotte	Sr2	207	July	616	28	5123	226
¶Pebble Hill Valpet	Sr2	122	July	1112	46	4542	200
Pebble Hill Valpretty	Jr2	176	July	1031	45	6208	276
Pebble Hill Valrosette	Jr2	257	July	984	43	8281	364
¶Rosewald Roseselect	6	118	July	1420	61	5955	277
Rosewald Rosette	5	339	July	841	39	12192	594
Sterlingold Princess Polly	Jr2	199	July	852	41	7306	342

§Shenk, Harry B., Fair Field Farms, Strasburg, Pa. ARHT

*†Fair Field Anne C.'s Ann	8	257	July	723	32	8163	334
†Fair Field Ann S	5	257	July	912	39	9347	416
†Fair Field Ethel B.	Jr2	113	July	652	27	2885	132
s. Blakeford Beau	D. Chinquapin Ethel						
†Fair Field Holly M.	6	235	July	647	30	7069	317
†Fair Field Jennie C. P.	Jr2	284	July	594	29	8091	379
†Fair Field Mary S.	Jr4	239	July	739	36	6834	343
†Fair Field Myrtle K.	6	169	July	1100	43	7040	280
*†Fair Field Siren	Jr4	248	July	744	31	7894	343
†Mildred of Sunny Dell	6	47	July	1414	57	2159	92
s. Noranda's Noble Boy of Hill Girt	D. Dorothy of White Hall						
†Mountain View's Good Hope	Jr3	269	July	488	24	6775	318
†Reba of Brinton Farm	Sr4	170	June	796	31	6520	290

Sheridan, Bernard F., "Luxerin," Fond du Lac, Wis.

Brandtjen's Maxine	Jr2	349	July	662	25	10215	427
Luxerin Cheerful	Sr2	298	July	684	31	9438	424
s. Argilla Cheerleader	D. Luxerin Mohammed's Rebecca						

Sheridan, Clarence E., "Luxerin," Fond du Lac, Wis.

Luxerin Cheerleader's Norma	Jr3	266	July	1127	45	10769	434
s. Argilla Cheerleader	D. Luxerin Mohammed's Nora						
Luxerin Faith	Sr2	275	July	862	34	9856	407
Luxerin Mohammed's Duchess	6	225	May	722	36	8317	383
Luxerin Mohammed's Rosina	Sr4	335	July	931	47	13223	660
Luxerin Jankee Girl	Sr4	365	Mar	700	34	13939	625
s. Jonacre Vanity	D. Luxerin Repose						

§Shock, Ralph, Shona Farm, Rochford, Ohio. ARHT

†Shona Emily May	Jr2	145	June	628	28	3230	142
†Shona Fair Lady	5	277	May	506	27	5718	285
†Shona Lark	5	257	June	804	36	8022	386
†Shona Vivian	6	293	June	599	29	7667	393

§Shoemake, W. A., Shoemake Guernsey Farms, Dayton, Ohio. ARHT

*†Wilburetta Darlene	Sr4	299	July	393	20	7059	366

§Shoemake, W. A. & A. R., Shoemake Guernsey Farms, Dayton, Ohio. ARHT

*†Kenmar Hills Lady Reva	Sr4	72	July	1302	45	3166	119
s. Coronation Lad	D. Kenmar Hills Princess Reva						
†Villa-Way Doris Dee	10	244	July	905	37	7964	378
†Wilburetta Amber	Jr2	305	May	417	20	8719	394
s. Wilburetta Mahomet	D. Villa-Way Doris Dee						
†Wilburetta Betty Lou	Jr3	77	July	1118	42	2975	119
s. McDonald Farms New Yorker	D. Betty Lou of Mount Cherry						
†Wilburetta Cooky	Jr2	305	May	474	26	8741	403
s. McDonald Farms New Yorker	D. Grace's Cooky						
*†Wilburetta Dorothy	Jr4	72	July	1228	48	3056	129
s. Villa-Way Charter	D. Wilburetta Fairy						
*†Wilburetta Glorious	6	159	July	748	30	4736	217
*†Wilburetta Naomi	5	77	July	1388	57	3843	161
s. Villa-Way Charter	D. Villa-Way Doris Dee						
*†Wilburetta Nola	6	135	July	1130	52	5324	264

Shore, Marie M., Shore Farm, Winston-Salem, N. C. ARHT

*¶Allen's Maxim Girl	7	274	July	834	40	8270	430
Crystal King's Marie	Jr2	122	July	922	41	4030	167
s. Quail Roost Crystal King	D. Comet's Mavourneen						
Crystal King's Pearlie	Jr2	106	July	813	39	2793	135
s. Quail Roost Crystal King	D. Uncle Sam's Pearl						
*King's Marvelous	5	103	July	1437	58	4914	229
s. Quail Roost Crystal King	D. Comet's Marvourneen						
*¶Sam's Dimple Bloom	10	244	July	985	41	8591	370
Uncle Sam's Edith	Jr4	85	July	1223	52	3363	145
s. Quail Roost Uncle Sam	D. Royal Oak's Edna						
¶Uncle Sam's Pearl	5	305	June	78	5	8804	522
s. Quail Roost Uncle Sam	D. Little Pearl of Edgewood						

§Shultz, Esther F., Bon Acre Farms, Galena, Ohio. ARHT

†Bon Acre's Fairy	Jr2	229	June	880	40	7205	338
†Bon Acre's Faith	Jr2	255	June	448	24	4879	229
†Bon Acre's Fern	Jr2	270	July	456	20	6423	296
†Bon Acre's Floride	Jr2	257	July	456	27	6109	298
†Bon Acre's Madge	Jr2	300	Mar	37	2	6982	314
s. Langwater Merry Royal	D. Bon Acre's Pansy						
†Bon Acre's Marian	Jr2	266	July	217	11	6060	295
s. Langwater Merry Royal	D. Bon Acre's Lena						
†Bon Acre's Marsha	Sr2	241	May	632	28	5532	230
†Bon Acre's Matilda	Jr2	301	June	553	23	5812	259
†Bon Acre's Mattie	Jr2	250	June	599	28	6004	254
s. Langwater Merry Royal	D. Bon Acre's Lotty						
†Bon Acre's Maye	Jr2	221	Nov	245	13	6238	294
s. Langwater Merry Royal	D. Bon Acre's Pauline						
†Bon Acre's Mona	Jr2	280	June	291	12	5432	225
s. Langwater Merry Royal	D. Bon Acre's Ruby						
†Bon Acre's Myrtle	Sr2	281	June	506	21	7096	316
†Bon Acre's Peach	Sr3	225	July	674	28	7026	302

§Sigrist, Alan A. & Neff, Loyal A., Sigrist Gilt Edge Farm, Howe, Ind. ARHT

†Bost Top Notcher Girl	Sr4	305	June	198	8	6123	258
s. Bost Abraham de Brandywine	D. Bost Topsy Girl						
†Neffland's Dora	Sr4	296	June	65	3	5961	360
s. Neffland's F. Africander	D. Neffland's Doris 3d						
†Neffland's Doralee	Jr2	304	June	635	33	7286	414

Sikes, T. Edgar, Sikco Farm, Greensboro, N. C. ARHT

*Carnation's Caraway Girl	8	300	July	891	39	9345	438
*¶Carnation's Morning Star	9	147	July	1301	55	6721	300
¶Fairlawn Heritor's Jemima	Jr2	305	Apr	479	25	7591	396
s. Fairlawn Maxim's Heritor	D. Fairlawn Maxim's Goldene						
¶Fairlawn Heritor's Joyce	Sr2	236	July	750	37	6037	331
¶Fairlawn Heritor's Juda	Jr2	305	June	48	2	7164	414
s. Fairlawn Maxim's Heritor	D. Fairlawn Maxim's Edwina						
*Fairlawn Imp	Sr3	289	July	958	42	11279	513
*¶Fairlawn Irista	Jr4	77	July	1270	57	3248	153
s. Bournedale Inheritance	D. Fairlawn Maxim's Felicity						

*Fairlawn Ivy Sr3 266 July 924 43 9049 458
*¶Fairlawn Maxim's Elvira 7 102 July 1318 61 4354 206
S. Quail Roost Rose Maxim D. Knollwood Hyacinth
¶Fairlawn Maxim's Jam Sr2 92 July 997 39 3128 141
S. Quail Roost Rose Maxim D. Maxim's Anne
*Faithful's Maxim's Pauline 5 329 July 1270 60 14925 727
*King Max's Rebecca 6 365 Apr 760 36 13516 608
S. Quail Roost King Max D. Lord Sequel's Pansy
¶Sikco King's Mildred Sr2 210 July 733 38 5216 272
*¶Sik-Co Lucky Scarlet 5 139 July 1331 59 6396 304
*Sik-co Maxim's Dream Girl Sr3 199 July 739 41 6217 383
¶Sik-co Maxim's Lady Sr3 95 July 943 55 3242 170
S. Rose Maxim D. Lucky Ace's Dairy Maid
*¶Sik-co Maxim's Rose Sr3 305 May 770 40 9691 519
S. Rose Maxim D. King Max's Rebecca
*¶Skuggek's Comet's Lona Jr2 110 July 1109 53 4379 220
S. Riegeldale Emory's Comet D. Shamrock Lady of Skuggek

§Simmons, Charles H., Mr. & Mrs., Hawpatch Guernsey Farms, Topeka, Ind. ARHT
†Hawpatch Actress Pollyanna 5 305 June 207 11 8147 444
S. Hawpatch Anchor Boy D. Hawpatch Brilliant Pearl
†Hawpatch Lively Louisa 6 221 Jan 444 24 5218 252

§Simmons, Charles H., Mr. & Mrs. & Cochard, Rex, Mr. & Mrs., Hawpatch Guernsey Farms, Topeka, Ind. ARHT
†Hawpatch Lady Lustre Sr3 305 Apr 124 7 8037 450
S. Hawpatch Victor D. Hawpatch Lily
†Hawpatch Lady Precious Sr2 305 Jan 255 14 6911 367
S. Hawpatch Victor D. Hawpatch Peggey Priscilla
†Hawpatch Lottus Jr2 305 Mar 468 24 6740 316
S. Hawpatch Coronation King D. Hawpatch Lottie
†Hawpatch Please Jr2 221 Jan 521 28 4656 239

§Simpson, L. G., Donmarich Farm, Peoria, Ill. ARHT
Reveller's Sunlight Sr3 315 May 609 36 8579 462
†Rosymorn Kate 5 114 July 1345 64 5199 242
S. Rosymorn Alexander D. Rosymorn Frances
*†Sunny Lass of The Glen Sr3 36 May 1662 73 1876 82
S. Sonny Boy of The Glen D. Warrior's Grace of The Glen

§Simpson, Richard L., Donmarich Farm, Peoria, Ill. ARHT
*†Sunset Glow Elena Jr4 305 July 84 4 9618 466
S. Boulder Bridge Ultimus D. Patty of Allen Farm

Slagle, A. B., Belmont View Farm, Franklin, N. C.
Belmont View Brilliant's Show Jr2 93 June 867 45 2738 125
S. Sky Brook Maxim Brilliant D. Belmont View Magic
Belmont View Brilliant's Stella Jr2 75 June 1110 41 2574 101
S. Sky Brook Maxim Brilliant D. Belmont View Obelia
†Belmont View Mabel 6 305 May 10 7207 375
S. Wanda's Sentry of Garden Creek D. Naomi's Delight of Belmont View
†Belmont View Marianna 5 305 May 557 32 9029 398
S. Merrymaker of Garden Creek D. Hannah of Belmont View
Belmont View Meg 6 89 June 1536 64 4802 199
S. Wanda's Sentry of Garden Creek D. Edith of Belmont View
†Belmont View Mint 6 305 June 124 6 5122 237
S. Wanda's Sentry of Garden Creek D. Fairie of Belmont View
Belmont View Mona 6 110 May 1560 72 5870 265
Belmont View Nadine 5 333 June 457 21 8187 361
*Belmont View Nantuckett 6 96 June 1284 58 4373 186
S. Quail Roost King Ned D. Creamelle of Belmont View
Belmont View Natalie 5 139 June 873 39 4798 230
*Belmont View Ned's Anna 5 115 June 1014 40 4340 200
Belmont View Ned's Dolly Sr4 260 June 949 50 8912 444
Belmont View Ned's Nilita Sr4 134 June 1033 47 5908 260
*Belmont View Ned's Nolene Sr4 220 June 938 37 7068 305
*Belmont View Ned's Nonette Sr4 197 June 1129 51 7992 364
Belmont View Ned's Olympia Jr4 155 June 971 50 5779 275
Belmont View Ned's Ovation Sr3 365 May 856 42 12639 604
S. Quail Roost King Ned D. Harmony of Belmont View
Belmont View Ned's Omelia Jr4 54 June 1470 56 2607 104
S. Quail Roost King Ned D. Irma of Belmont View
*Belmont View Ned's Only Sr4 57 June 1415 60 2689 124
S. Quail Roost King Ned D. Lilac of Belmont View
Belmont View Ned's Pat Jr3 131 June 1197 55 5639 247
Belmont View Ned's Patriot Jr4 259 June 806 41 7648 391
Belmont View Ned's Peach Jr4 140 June 765 39 4374 217
Belmont View Ned's Peanut Sr3 247 June 825 43 6623 357
Belmont View Ned's Perfection Sr3 353 June 331 19 8235 368
Belmont View Ned's Primrose Sr3 313 June 670 37 7852 407
Belmont View Ned's Quality Sr2 169 June 865 38 5219 240
Belmont View Ned's Rosy Sr2 100 June 1117 50 3792 180
Belmont View Ned's Ruthie Jr2 136 June 1120 43 5407 216
Belmont View Omega Sr4 39 June 1515 62 1940 80
S. Midnight of Belmont View D. Belmont View Meg
Belmont View Orpha Sr3 365 May 356 21 16199 799
S. Buttercup's Louise's King D. Blemont View Minnie
Belmont View Pride Sr3 365 May 11 6060 293
S. Merrymaker of Garden Creek D. Esther of Belmont View
Eleanor's Angeline 9 102 June 1623 63 5893 228
Fairlady of Belmont View 10 350 June 1008 52 16626 762
*Flossy's Cherry of Flint Farm 9 156 June 1349 61 7613 329
*Flossy's Yellow of Flint Farm 10 21 May 1202 46
S. Chester Red D. Flossy of Flint Farm
Goldie of Belmont View 9 365 May 427 25 10636 545
S. Wanda's Sentry of Garden Creek D. Darling of Belmont View
Hazel of Belmont View 9 340 May 432 17 10535 448
Irma of Belmont View 7 365 May 388 17 11379 475
S. Merrymaker of Garden Creek D. Kate of Belmont View
†Issaqueena Emmie Jeanne 7 305 May 34 2 5442 289
S. Clear Springs' Master Pat D. Ben-Bow Emmie
Issaqueena Maxim Ideal 6 365 May 328 16 10741 465
S. Riegeldale Illustrious Maxim D. Issaqueena Queen
*Issaqueena Ruby 10 360 Apr 398 21 8153 416
S. Sir Max of Garden Creek D. Sparkling Buttercup
Jasmine of Belmont View 8 238 June 942 37 8646 354
†Juanita of Belmont View 7 305 Apr 228 13 5377 263
S. Edward of Belmont View D. Patricia of Belmont View
Lassie of Belmont View 7 128 June 1092 43 5211 207
†Lena of Belmont View 6 305 June 18 1 6186 277
S. Alex of Belmont View D. Maud of Belmont View
¶Nantahala Queen 5 305 June 246 12 8035 334
S. Quail Roost King Ned D. Pride's Polly Ann
*Rose Lady's Daughter 9 361 June 873 42 15727 645
Yeoman's Maxim Molly Sr3 54 June 1311 62 2288 102
S. Maxim's Yeoman of Grassy Grove D. Jane's Gay Patsy

§Sloan, John, Maple Grove Farm, Brentwood, Tenn. ARHT
†Maple Grove Anemone Jr2 252 July 738 37 6986 335
Maple Grove Highmost Celeste Jr2 346 June 541 27 7945 369
†Maple Grove Highmost Janie Sr2 93 July 917 38 3001 126
S. Klondike Highmost D. Knightlad's Meriday Jean
*Maple Grove Mary Rose Jr4 365 Apr 504 29 12971 590
S. Klondike Knightlad D. Rose Mary of Douglas Manor
Maple Grove Oleander Jr2 198 Apr 736 43 4548 236
S. Klondike Knightlad D. Attie of Douglas Manor
†Maple Grove Orchid Jr2 291 June 616 26 7120 294
*†Maple Grove Peony Sr3 305 Mar 297 15 8733 399
S. Klondike Knightlad D. Maple Grove Iris

§Smith, I. P., Wildwood Run Farm, Maumee, Ohio. ARHT
†Edinham Winona Buttergirl Sr2 305 July 305 18 6846 353
S. Green Meads Wel-King D. Edinham Butter Maid
*†Eth-Mead M Blanche Jr3 69 July 672 33 1697 87
S. Coronation Monarch D. Eth-Mead F. Blanchette
*†Harbert's Edith Jr4 204 June 773 45 5964 323
*†Kiwanis Girl 6 60 July 1299 62 2611 126
S. Coronation Prince Steadfast D. Normandy Beatrice
*†Playhaven GB Goldenrod Jr3 134 July 799 33 4089 174
S. Coronation Gold Bond D. Playhaven's C. Persistanna
†Reynold's Coronation Omega Jr2 300 July 539 30 6341 340
*†Sashabaw Etoile Jr3 212 July 622 35 5680 328
†Sashabaw Jules' Fanchette Jr2 196 July 679 34 4844 248
†Sashabaw Jules' Golden Jr2 115 July 710 31 3249 141
S. Cesor Noble's Jules D. Woldumar Farm's Beauty

§Smith, Roland, Clover Way Farm, Bangor, Maine.
†Dirigo's Judith of Maple Lane 7 79 June 1381 67 3335 157
S. Saugerties Dirigo D. April Maid of Maple Lane

§Smith, Warren, Mr. & Mrs., Fawndair Farm, Chehalis, Wash. ARHT
†Ferdinand's Lena May Jr3 144 July 903 50 4806 249
†Ferdinand's Lovely Loretta Sr3 145 July 936 50 5437 282
*†Ferdinand's Rosalie Sr3 195 July 1112 70 8276 450
†Graysmarsh Duchess Sr2 305 June 808 41 9427 487
S. Chicona Caliph D. High Valley Countess
†Illahee Sunshine Sr2 224 June 951 48 7243 398
*†Kiona E. Audrey 6 208 July 1353 63 10581 441
*†Kiona E. Dixie 6 305 July 223 12 8060 403
S. Chuckanut Elevator D. Chuckanut Sweetheart
*†Kiona E. Lucy 5 303 July 1000 48 11926 520
*†Kiona Nancy 6 305 July 597 31 9740 487
S. Chuckanut Elevator D. Kiona Leota
*†Kiona V. Sweetheart 5 218 July 956 51 8041 395
Lieutenant's Ada 5 365 July 739 46 15244 873
S. Chuckanut Lieutenant D. Landslide's Anna Marie
†Lieutenant's Darling Sr2 305 June 690 37 9763 529
S. Chuckanut Lieutenant D. Doris' Dixie Girl
†Lieutenant's Norette Sr2 305 June 895 38 10380 509
S. Chuckanut Lieutenant D. Nancy's Nora
†Ophelia of Fir-Ald Farm Sr2 118 June 1165 56 4604 221

§Smout, C. J., Ogden, Utah.
*Wesclair Generous 12 218 June 913 38 7591 316

Snarr, Ward, Wardhaven Farm, Siler City, N. C.
*¶Fairlee Acres Maxim Nettie 8 113 June 1146 60 4722 239
S. Maxim Royal Duke D. Annette of Clover Farm
¶Wardhaven Beau's Betty Jr4 232 June 980 55 8205 441
¶Wardhaven Leading Mary Jr4 228 June 1123 56 9123 415
¶Wardhaven Rose Darnley Jr2 213 June 838 38 6028 281
¶Wardhaven Rose Lassie 5 196 June 1030 50 7857 368
¶Wardhaven Rose Poll Jr4 178 June 1102 54 6856 338
¶Wardhaven Rose Polly 5 187 June 994 48 6349 311
*¶Wardhaven Taurine L. 7 175 June 1420 62 8765 388

§Snow, Herbert A., Snow Summit Ranch, Park City, Utah.
†Constance of Snow Summit Jr4 200 July 934 45 7257 306
†Merle of Snow Summit 5 118 June 1177 54 4698 228
†Nola of Benbrook 8 48 May 1393 56 2030 82
S. Chicona Permino D. Nasturtium of Chicona
†Revilo Lady 8 110 July 1075 63 4275 233
S. Darigold Belmont D. Darigold Royal Linneta
†Snow Summit Annabelle Sr3 168 June 788 37 4710 235
†Snow Summit Carma Jr2 153 June 884 37 4579 185
†Snow Summit Velma Sr2 149 July 825 35 4135 161

§Snyder, A. P., Wyolina Farm, Charlotte, N. C.
†McNaughton's Angeline Jr4 152 July 1270 55 6996 335

§Sowell, C. D., Sowell's Guernsey Farm, McBee, S. C.
†Sowell Patsy Donna Sr2 305 Apr 109 6 7006 407
S. Coker Duplikate Pat D. Carol Patsy Donna

§Sowell, C. D., Mrs., Sowell's Guernsey Farm, McBee, S. C.
†Sowell Pat's Radiant Maid Jr2 85 May 968 45 2776 151
S. Coker Duplikate Pat D. Sowell Radiant Maid

§Sowell, R. E., Sowell's Guernsey Farm, McBee, S. C.
†Sowell Pat's Holliston Maid Jr2 265 May 497 24 4497 260
†Sowell's Sunshine Duplikate Jr4 305 May 362 20 8241 444
S. Coker Duplikate Pat D. Sowell's Sunshine

§Spainhour, Walter J., Sycamore Farm, Lenoir, N. C. ARHT
†Coker Ray Kate 7 107 July 1344 64 4840 213
†Silver King's Susan Sr3 202 July 766 37 5730 262

§Springs, Elliott, Springs Farm, Fort Mill, S. C.
†Brays Island Cosmos Jr3 88 July 1144 53 3516 166
S. Cesor Bon-Ton's Premium D. Prince Glory's Catherine
†Leonard's Bonnye Bell 6 129 July 1385 66 6101 264
S. Butler Island Foremost Leonard D. Stella of Riverview
†Leonard's Foremost Cleo Jr4 79 July 1074 45 2897 114
S. Butler Island Foremost Leonard D. Cleopatra of Riverview
†Riverview Lucky Duchess Sr2 73 July 1107 63 2699 141
S. Sunshine's Lucky Defender D. Sonny Boy's Riverview Duchess
†Sandy River Hope 5 61 July 1209 70 2418 133
S. Coker Calendar Silver Lad D. Sandy River Rubie
†Sandy River Silver 6 84 July 1072 45 2861 128
S. Coker Calendar Silver Lad D. Naphtali of Mooresville

§Stafford, John E., Laurel Mills Farms, Laurel Springs, N. J. ARHT

*Adonis' Ultra Inez	6	174	June	1001	47	6886	355
*†Chester's Hopeful	10	95	June	1313	58	4587	199
*Estafette's Dutchess	Sr3	187	June	995	43	7328	352
*Flying Hill Svengali Esteem	5	194	June	1179	49	9171	389
*†Foxglove's Maryland	6	183	June	1077	51	7889	381
*†Janet's Hardwick's Faithful	5	155	June	1023	49	6137	324
†Jay Boy's Ross Blossom	Jr3	91	June	823	33	2770	124
S. Guinea's Gold Prince Jay Boy D. Bright Lad's Rose Budd							
†Laurel Mills Dora	Jr2	235	June	678	34	6503	327
Laurel Mills Lenice	Jr2	365	July	818	39	10563	518
S. Bondsman D. Janet's Hardwick's Queen							
*Laurel Mills Sunlight	Jr3	82	June	1216	54	3420	143
S. Janet's Hardwick D. Hardwick's Cleolight							
*†Leeholme Bluebonnet	8	191	June	979	45	8080	396
Leeholme Flax	Jr3	317	June	645	33	10194	484
Sunny Cliff's Louise	Jr4	38	June	1386	61	1738	76
S. Brookmead's Gay of Sunny Cliff D. Sunny Cliff's Audrey							
*Walthenmont Gentian	Sr4	93	June	1410	60	4596	216

§Stebbins, Frank J., Greenhaven Farm, Greenville, Ohio. ARHT

†Boots Delight	8	305	Feb	209	11	11247	494
S. Boldventure of Versailles D. Boots of Red Rose							
†Sadie of Patty Lou's Katrina	Jr2	124	Apr	512	33	2646	145
†Wee-Den Nancy	Sr3	259	Apr	470	24	7038	357

§Stebbins, H. Lee, Greenhaven Farm, Greenville, Ohio. ARHT

†Martha's Cherry Blossom	Jr2	305	Jan	198	10	6758	288
S. Raemelton King of Twin Pines D. Valor's Judith Ann							
†Maylee Princess	5	305	Mar	91	4	8559	391
S. Coronation Achievement D. Princess's Gay Star							

§Stebbins, Norman N., Greenhaven Farm, Greenville, Ohio. ARHT

†Greenhaven Bonnie	Jr2	82	Apr	735	28	2174	91
S. Sun-Blest Farms Jester D. Greenhaven Buttercup							

§Steele, Harold A., Idagem Guernsey Farm, Gooding, Idaho. ARHT

†Idacrest Lady Dixie	Jr2	217	July	675	32	5470	246
*†Idagem Benedict's Portia	Jr3	267	July	743	36	8243	404
†Idagem Creator's Pamela	Jr2	255	July	836	40	7671	351
*†Idagem Truman's Penelope	7	195	July	1136	51	8515	438

§Steele, James A., Idagem Guernsey Farm, Gooding, Idaho. ARHT

Idagem Creator's Carol	Jr2	277	July	791	39	8450	418

§Steele, Kenneth A., Idagem Guernsey Farm, Gooding, Idaho. ARHT

*†Idagem Benedict's Jean	Sr3	297	July	751	41	8338	484
†Idagem Creator's Jennifer	Jr2	261	July	822	41	7943	404

§Steele, Nancy A., Idagem Guernsey Farm, Gooding, Idaho. ARHT

†Idagem Creator's Patsy	Jr2	188	July	799	40	5576	263

Stevens Brothers, Edgewood Farm, North Andover, Mass.

Edgewood Belfast's Audray	Sr2	90	June	1339	74	4228	199
Edgewood Belfast's Nymph	Sr3	191	July	1180	58	8114	402
*Edgewood Farm's Nola	6	64	June	1382	62	2866	147
S. Rockingham Royal Peer D. Edgewood Farm's Ilenola							
Edgewood Forecast's Kathrin	Jr4	144	July	1395	65	6905	318
*Edgewood Forecast's Maytime	Jr4	337	July	1025	48	13458	661
*Edgewood Peer's Eileen	Jr4	335	July	992	56	12911	738
*Edgewood Peer's Gem	Sr4	261	July	1134	48	11624	494
Edgewood Peer's Janice	Sr4	223	July	1198	59	9530	437
Edgewood Peer's Lorna	Jr4	323	July	995	53	11172	596
*Edgewood Peer's Tilda	Sr4	334	July	451	27	9439	568
Edgewood President's Baroness	Jr3	135	July	1713	65	7636	290

Stewart, Earl, Spring Grove Farm, Belle Vernon, Pa. ARHT

¶Franchester May Lassie	8	121	July	1090	43	4675	175
S. Franchester Knight D. Franchester Noble Lassie							
†Milly's Peggy of Spring Grove	6	127	July	1032	52	4538	227
S. Jane's Duke of Spring Grove D. Milly of Hickory Grove							
†Princess Carol of Spring Grove	5	82	July	1211	54	3199	144
S. Jane's Duke of Spring Grove D. Princess of Spreading Elm							

Stillman, Chauncey, "Beaulea Guernseys," Amenia, N. Y.

*†Foremost Mandate's Radiant	Sr3	230	July	419	20	6424	289
¶Foremost Regal's Thora	Jr2	305	Apr	286	13	6857	320
S. Foremost Regal Comet D. Foremost Thora							
†Foremost Thirza	5	236	July	562	25	6806	284
*†Greenway County Rhonda	Sr4	180	July	809	39	6240	291
*†Greyholme Merry Paula	5	195	July	831	44	6628	336
†Greyholme Merry Priscilla	Jr2	233	July	727	41	6457	323
*†Highlight of Ware	6	216	July	756	41	6981	336
†Iota of Westview	9	244	July	731	38	7588	373
†Rockmere's Nancy	Sr4	287	July	763	40	8972	411
*†Vassar's Rhythm	Jr4	236	July	551	23	6673	283
*†Vassar's Rita	Sr3	153	July	1019	48	5931	284
*†Vassar's Rose	Sr3	233	July	200	10	4841	203
†Vassar's Silence	Jr3	85	July	887	41	3069	169
S. Foremost Heir D. Vassar's Queen							
*†Walker Farms Bonny Nancy	6	112	July	938	40	4336	204
S. Grandview Bickwick D. Diamond Nancy							
†Walker Farms Nan's Able	Sr3	262	May	510	22	6852	277

§Stine, Claire L., "Blossomdale," Goshen, Ind.

†Blossomdale King's Judith	Jr2	262	May	683	36	5224	276

§Stine, Claire L. & V. L., "Blossomdale," Goshen, Ind. ARHT

†Terra Vista Faith	Sr2	241	May	420	25	3946	246

§Stine, V. L., "Blossomdale," Goshen, Ind. ARHT

*†Blossomdale Supreme's Heritage	Sr4	92	July	1227	56	4211	188
S. Pine Manor Crown Supreme D. Blossomdale Pioneer Dutchess							

§Stokes, E. S., Hillcrest Farm, Linwood, N. C.

†Sauratown Mountain Star	Jr4	305	June	470	24	8089	371
S. Quail Roost Adonis D. Napoleon's Ginger of North View							

§Stoneman, William A., Gallio Farm, Belle Vernon, Pa. ARHT

†Gallio D. Levity	Sr3	200	June	627	26	5749	236
†Gallio N. Judy	Jr2	218	June	423	17	3979	163
*†Gallio V. Lilly	5	293	June	522	24	9249	437
*†Gallio V. Mildred	6	150	June	881	43	5278	246
*†Gallio V. Sue	6	95	June	1049	43	3631	150
S. Gallio Victor D. Susana of Hickory Grove							
†Lone Oak Opal's Daisy	Jr3	298	June	148	7	4925	233
S. Kenmar Hills Peter Maxim D. Glenco R. Opal							
†Mapleview Defiance's Madam	Sr3	187	June	491	24	4870	240
*†Supermost Blue Blood	Jr3	189	June	545	25	5554	284
S. Foremost Supreme Valor D. Walnutdale Blue Bell							
†Westmoreland Cyril's Alice	10	195	June	670	27	5692	257

Stradley, Wilmer, Elk Manor Farm, North East, Md. ARHT

†Elk Manor's Adella	Jr3	305	July	352	17	8409	409
S. Rockingham Royal Charming D. Nadell Leader of Lindendell							
†Elk Manor's Anna	6	304	July	511	27	7146	392
†Elk Manor's Charmia	5	118	July	650	35	3096	175
S. Rockingham Royal Charming D. Bohemia of Elk Manor							
†Elk Manor's Fate	Sr4	231	June	688	35	7518	372
†Elk Manor's Gloria	Sr2	288	July	458	24	5481	273
*Elk Manor's Halene	Sr4	121	July	932	39	5559	246
S. Valleywood Steadfast Hero D. May's Honour's Kathleen							
†Elk Manor's Lou	5	281	July	356	18	6675	317
†Elk Manor's Marie Rose	Sr3	304	July	173	11	6514	391
Elk Manor's Marigold	Jr3	343	July	145	7	7320	304
Elk Manor's Sousan	Sr2	343	July	588	31	9050	452
Elk Manor's Zenda	5	343	July	555	32	9806	527
Nancy of Elk Manor	Jr4	343	July	731	40	12513	677
Royal Elsie Lee of Elk Manor	Jr4	365	June	100	5	10668	500
S. Valleywood Steadfast Hero D. Greenacres Royal's Elsie							

§Strayer, Deloris L., Rockbottom Farm, Bellevue, Ohio. ARHT

*Rockbottom C. Thelma	Jr4	269	May	656	33	7013	341
†Rockbottom Plato's Taffy	Sr2	285	May	750	43	6805	353
†Rockbottom Plato's Tess	Jr2	305	May	498	30	6744	351
S. Sun Blest Farms Plato D. Rockbottom C. Thelma							

Stringfellow, W. B., Hillbright Farm, Chester, S. C.

Bellringer's Jessica	5	279	July	985	39	8902	400
¶Bright King's Patsy	5	205	July	988	45	7112	378
Farragut's Maxim's Linda	Sr4	92	July	1569	62	4537	191
S. Riegeldale Sensation Maxim D. Louvina Linda of Mascot							
Hillbright Dainty	Jr3	365	June	487	23	10482	456
S. Bright King's Jerry D. Bellringer's Jessica							
Hillbright Fancy	Sr3	260	July	769	37	7853	419
Hillbright Harmony	Jr3	365	June	84	4	9643	436
S. Quail Roost Bright King D. Stringfellow Farms Belinda							
Hillbright Rebecca	Sr2	95	July	1182	46	3536	142
S. Quail Roost Bright King D. Sunny Hill Valor's Ruby							
Spring Knoll Ann Janice	Jr4	177	July	1372	58	8155	374

Stroud, Crawford, Stroudcrest Guernsey Farm, Richburg, S. C.

¶Gino's Dollanna	Jr4	291	July	850	43	10994	544

Stroud, L. E., Sunshine Farm, Great Falls, S. C. ARHT

*Edisto Farm's Becky	Sr3	195	July	936	43	7831	350
Sunshine's Lucky Grace	Jr4	294	July	1099	64	10758	613
Sunshine's Lucky Irene	Jr2	125	July	1065	46	4445	209
*Sunshine's Maxim Jule	9	228	July	990	50	8104	413
Sunshine's Viscount's Gail	Jr2	267	July	857	38	8173	364
Sunshine's Viscount's Mabel	Jr2	259	July	681	38	6386	332
*¶Violet's Hope Queen	Sr4	305	June	74	4	8648	464
S. Majesty's Sovereign D. Quail Roost Maxim's Violet							

Stroud, Lawrence E., Jr., Stroudcrest Guernsey Farm, Richburg, S. C.

Valmost Tesla	Jr3	121	July	1142	52	5120	221
S. Klondike Valmost D. Tesla's Improver's Flora							

Stroud, Wade H., Stroudcrest Guernsey Farm, Richburg, S. C.

¶Commander's Gladiola	Sr2	237	July	844	41	7338	352
¶Improver's Maxim Hope	5	305	July	379	17	10867	503
S. Quail Roost Improver D. Maxim's Major's Pride							
¶Lucky Viscountess	Jr3	162	July	962	51	5961	296
¶Resolute's Maxim's Beauty	Jr3	305	June	627	35	9708	527
S. Riegeldale Emory's Resolute D. Springtime's Maxim's Louise							
¶Stroudcrest Commander's Diana	Sr2	22	Mar	719	37		
S. Improver's Commander D. Stroudcrest Dorosa							
¶Stroudcrest Fair Lady	Jr3	305	June	286	15	9784	459
S. Quail Roost Improver D. Major's Ruth							
Stroudcrest Moonflower	Jr4	197	July	1031	44	7892	346
¶Stroudcrest Piper's Dawn	Sr2	90	July	1151	47	3569	137
S. Klondike Piper D. Improver's Jean Dorosa							
¶Stroudcrest Piper's Mabel	Sr2	90	July	1130	47	3560	150
S. Klondike Piper D. Major's Ruth							
Stroudcrest Rosemary	Jr2	193	July	741	35	6062	275

§Stryffeler, Dale, Pinerest Farm, North Jackson, Ohio. ARHT

†Cherub of Hickory Nut Farm	Jr3	153	July	580	31	3645	176

§Stryffeler, David E., Pinerest Farm, North Jackson, Ohio. ARHT

†Edinham Wistar's Faithful	Jr3	279	July	541	26	5782	268

§Stryffeler, E. B., Pinerest Farm, North Jackson, Ohio. ARHT

†Evergreen Farm Hist	7	272	July	679	33	7624	381
†Ken-Edin Delilah	Jr2	305	July	141	8	5863	304
S. McDonald Farms Hoosier D. Warel Nancy							
*†Pinerest Grace	5	24	June	985	39		
S. Ideal's Satellite's Gentleman D. Evergreen Farm Hist							
†Pinerest King's Pet	Jr3	305	June	61	3	7842	417
S. Bethany King Solomon D. Cherrie Brae Pet of M. D.							
†Pinerest King's Sarah	Sr3	238	July	635	33	6754	364
†Pinerest King's Secret	Jr2	290	July	623	34	7716	414
†Pinerest Patent Saralee	Jr2	113	July	702	32	2843	128
†Uhlevale Mandy	7	120	July	1071	53	4845	245
†Velma of Valley Grove	Jr3	305	May	508	30	6422	349
S. Elmbeth Sagacious D. Sussie of Valley Grove							

§Stryffeler, M. W., Pinerest Farm, North Jackson, Ohio. ARHT

†Freeda's Cuba of Springdale	6	243	July	872	39	8330	389

§Stuart, Glenn, Mrs., Stuartdale, Bremen, Ind. ARHT

†Ann of Michard Dell	Sr2	73	July	949	43	2471	99
S. Bob of Tamarack Ridge D. Nan of Michard Farm							
†Peggie of Stuartdale	Jr2	305	Nov	80	3	9140	398
S. Foremost Brilliant D. White Oak Top Peggy							

Suber, O. P. & Lemmon, R. H., Jr., Sonnylaine Farm, Whitmire, S. C. ARHT

Graceland La Noce Pansy	Jr2	365	June	420	22	10492	504
S. Bournedale Maxim La Noce	D. Pharaoh's Olive						
¶Major's Mary Louise	5	252	June	648	34	6928	377
Pleasant View Louisa	Sr4	345	June	684	35	11371	546
¶Sonnylaine Briar's Vivian	Jr3	235	June	521	29	5904	330
¶Sonnylaine Bright Martha	Jr2	232	June	733	31	5650	233
¶Sonnylaine Bright Romona	Jr2	72	June	1026	46	2472	103
S. Quail Roost Bright Design	D. Sonnylaine Maxim Rosette						
¶Sonnylaine Maxim Brilliance	Jr2	183	June	726	33	5048	227
¶Sonnylaine Maxim Violette	Jr2	305	June	460	26	9341	467
S. Quail Roost Merger	D. Hinson's Rosa						
¶Sonnylaine Queen Phyllis	Jr2	114	June	942	45	3767	169
¶Sonnylaine Reveller's Anna	Jr2	133	June	905	48	4233	217
¶Sonnylaine Supreme Christine	Jr2	236	June	685	36	6839	329
¶Sonnylaine Supreme Countess	Jr2	190	June	668	37	4806	261

Succop, Gladys D., Forest Hills Farms, Wellsboro, Pa. ARHT

†Daisy's Mabel Ann	Sr3	159	July	451	27	2686	149
†Della's Rilla Lane	5	122	July	784	35	3584	157
¶Forest Hills Artist	Sr2	290	June	447	21	5821	275
†Maple Lane Della	12	108	July	861	34	3486	144
†McDonald Farms Harrilene	5	116	June	923	31	3897	157
*†McDonald Farms Idette	Sr4	68	July	1095	44	2814	108
S. McDonald Farms Distinction	D. McDonald Farms Dathia						
*†McDonald Farms King's Jenaveve	Jr3	162	July	783	38	4498	205

§Suglian, John, Fresno Guernsey Rancho, Fresno, Calif.

†Circle L. Princess Geste	Sr2	305	June	140	7	8068	431
S. Philosopher's Beau Geste	D. Guernsey Grove Princess						
*Fresno Anita	9	250	July	1158	52	10248	463
Fresno Anita Levity	Sr2	357	July	755	40	9746	509
†Fresno Chieftain's Judith	Jr2	305	July	96	5	8773	473
S. St. James Champion's Chieftain	D. Bet's Judith of High Hill						
*†Fresno Chieftain's Mildred	Sr4	179	July	917	45	6261	316
Fresno Chieftain's Nina	Sr2	319	July	734	37	8465	440
Fresno Chieftain's Viva	Jr2	365	May	443	24	12897	650
S. St. James Champion's Chieftain	D. Fresno Melvin's Viva						
*Fresno Dreadnaught's Holly	Sr4	307	July	710	33	9496	497
*†Fresno Fancy Holly	Jr4	137	July	1006	47	5165	251
†Fresno Mayrose	Jr3	305	June	14		7354	358
S. St. James Champion's Chieftain	D. Fresno June's Charlotte						
*†Fresno Melvin's Viva	8	98	July	1561	69	5660	227
S. Troutmere Melvin	D. Fresno Viva						
*Fresno Miss Champion	Sr3	365	June	378	21	11638	606
S. St. James Champion's Chieftain	D. Fresno Miss Maisie						
†Fresno Sunbeam Pride	9	159	July	1124	50	6499	273
S. Troutmere Melvin	D. Resno Princess						

Sutliff, Alvin C., Yocliff Farm, Benton, Pa.

†King's Nina of Beaver Dam	Jr2	65	June	1050	55	2212	110
¶Polly of Beaver Dam	Sr4	305	July	278	14	9191	466
S. Quail Roost King Valor	D. Gertrude of Beaver Dam						
†Willowmere Capricious	Sr4	267	June	654	33	7542	352
†Yocliff Donnilene	Sr3	171	July	933	42	5632	251
†Yocliff Jenna	6	141	July	990	45	5250	240
†Yocliff Madge	5	185	July	892	41	6490	300
†Yocliff Midge	5	21	May	787	39		
S. Valleywood Aristocrat	D. Yocliff Bess						
†Yocliff Star	6	223	June	1022	56	7378	382

§Swanson, E. G., Swanacres, Dowagiac, Mich. ARHT

†Crusader's May of Swanacres	Jr2	305	July	756	38	7336	364
S. Lockshore Swan's Crusader	D. Swanacre's Ultra May						
†Swanacres Golden Blossom	Jr2	51	June	841	45	1403	72
S. Cesor General's Supreme	D. Lockshore Noble Blossom						
*†Swanacres Ultra May	7	102	July	876	41	2822	129
S. Lockshore Crystal Prince	D. White Oak Nylarose						

Swendson, E. A., Beulah Lane Farm, Lake Beulah, Wis.

†Beulah Lane College Joy	Jr2	158	July	543	27	3401	164
†Beulah Lane College Love	Sr2	173	July	616	26	4785	201
†Beulah Lane College Miss	Jr2	153	July	552	26	3496	150
†Beulah Lane Juvis' Lu	Sr3	153	July	693	32	3753	179
*Beulah Lane Maxim's Elsie	Jr3	332	July	471	21	7563	317
*Beulah Lane Rose Marie	Sr3	153	July	911	54	6171	347
*†Liberty's Fancy Girl	Jr4	305	June	194	9	7136	312
S. Langwater Comrade	D. Liberty's Fanny						
†Rockingham Charming Val	Jr3	110	July	793	29	3327	144
Wey Acres Templar's Gracious	Jr2	355	July	472	26	8480	397

Swimeley, George, Hapiwee Farm, Knoxville, Pa. ARHT

¶Annette S. of Glendale	7	246	June	903	43	9654	420
¶Cowanesquo Malta's Mitsie	Jr3	142	June	850	42	4910	238
¶Cowanesque Melanie	Jr4	237	June	1102	46	9539	403
¶Cowanesque Meowne	Jr3	181	June	1000	54	6714	336
¶Cowanesquo Mohea's Mabel	Jr4	240	June	1165	63	9186	478
¶Ronald's Diane of Rovadale	Jr3	74	June	1152	52	3076	158
S. Riveredge Alert's Ronald	D. Riveredge Levity Phyllis						
¶Rovadale Ronald's Dotty	Jr2	155	June	1006	45	5800	278
¶Scotty's Juanita of Glendale	7	210	June	1343	52	10153	440

Sykes, R. P., Hillcrest, Asheboro, N. C. ARHT

†Ace's Sequel Queen	6	305	July	120	6	4904	221
S. Quail Roost Lucky Ace	D. Sequel's Jolly Bess						
†Gallimore's Lucky Tulip	6	178	July	984	40	6541	273
†Grand View Rose's Princess	Sr3	238	July	683	35	6442	306
†Hillcrest's Lucky Pansy	Sr2	305	July	308	14	5858	260
S. Quail Roost Lucky Ace	D. Hillcrest's Lucky Rose						
†Hillcrest's Lucky Rose	7	137	July	1176	48	5720	248
¶Leader's Queen Maryetta	Jr4	95	July	1048	45	3545	146
S. Dairyboy's Leader	D. Yeoman's Queen Mary						
†Maxim's Hillcrest Jane	Jr2	246	July	713	28	5617	239
¶Purity's Ann's Carnation	9	85	July	1137	47	3400	1415
S. Carnation King's Big Chief	D. Purity's Ann's Beauty						

Tanis, Jacob, Ideal Guernsey Farms, Augusta, N. J. ARHT

*¶Betina of Jelloway Farm	8	75	July	1934	76	4855	197
S. Franchester Standfast	D. Mohican Farm Bella						
*¶Cesor Maxim's Annabelle	6	167	July	910	50	5988	324
*Elm Glade Honey Gal	5	243	July	893	48	10756	515
¶Elm Glade Petunia	5	159	July	1378	78	8064	420
Evergreen Farm Edna	Jr3	279	July	944	49	9895	482
¶Evergreen Farm Heroine	Jr4	294	July	924	46	11029	521
*Fairlawn Dahlia	8	149	July	1317	65	7645	361
*Franchester Saint Charm	Sr4	327	July	1599	68	19479	831
*¶Green Crest Tilda	7	267	July	1329	75	14165	793
*¶Gwenwilmar Shirly	5	244	July	1318	53	13425	542
*¶Ideal's Alice Maud	7	249	July	1217	51	13093	530
¶Ideal's Beacon's Betina	Jr2	61	July	1180	53	2290	100
S. Ideal's Beacon	D. Betina of Jelloway Farm						
Ideal's Beacon's Cherie	Sr2	253	July	1325	58	11039	497
Ideal's Beacon's Daughter	Jr2	196	July	1396	63	9097	398
Ideal's Beacon's Katie	Sr2	281	July	1133	54	12548	599
¶Ideal's Beacon's Mae	Jr2	138	July	1249	58	6160	266
¶Ideal's Beacon's Martha	Jr3	95	July	1594	68	5031	213
S. Ideal's Beacon	D. Martha of Rural Home						
¶Ideal's Beacon's Nina	Jr2	88	July	1311	63	3858	170
S. Ideal's Beacon	D. Welcome Lane's Nina						
¶Ideal's Beacon's Pauline	Jr2	87	July	1198	53	3415	143
S. Ideal's Beacon	D. Maple Vista Pauline						
Ideal's Beacon's Princess	Jr2	271	July	1390	63	12566	546
¶Ideal's Beacon's Queen Lady	Jr2	77	July	1458	63	3561	147
S. Ideal's Beacon	D. Searchlight's Queen Lady						
Ideal's Beacon's Rosette	Jr2	138	July	1267	63	5830	276
Ideal's Beacon's Rutheda	Sr2	161	July	1416	60	7498	307
¶Ideal's Beacon's Villa	Jr3	122	July	1539	62	6308	261
¶Ideal's Champ's Belle	Sr2	182	July	864	42	5925	280
Ideal's Champ's Daymaid	Jr2	213	July	882	45	7441	362
¶Ideal's Champ's Marie	Sr2	116	July	11107	51	4468	212
Ideal's Champ's Nancyette	Jr2	365	June	183	14	5451	329
S. Ideal's Champ	D. Ideal's L. D.'s Nancy						
¶Ideal's Champ's Pearl	Jr2	122	July	1189	54	5063	209
Ideal's Champ's Pearlett	Jr3	213	July	1029	62	8760	464
¶Ideal's Champ's Penny	Jr2	58	July	1370	58	2462	110
S. Ideal's Champ	D. Rock Creek Penny						
¶Ideal's Champ's Pet	Jr2	57	July	1161	49	2094	91
S. Ideal's Champ	D. Bloom's Pet of Waterblest						
*¶Ideal's Champ's Rose Bud	Sr3	133	July	1263	75	6065	343
¶Ideal's Champ's Star	Jr4	61	July	1525	74	3166	154
S. Ideal's Champ	D. Ideal's Trixie's Star						
Ideal's Chief's B. Butter	Jr2	254	June	549	31	6119	308
¶Ideal's Chief's Fanny G.	Jr2	150	July	929	56	4923	262
¶Ideal's Chief's Fanny Glen	Sr2	182	July	608	34	5055	287
Ideal's Chief's F. Glen	Jr3	300	July	720	54	8440	524
*Ideal's Chief's Kathleen	Sr3	365	July	532	27	9931	514
S. Ideal's Chief	D. Ideal's Nonpareil's Kathleen						
¶Ideal's Chief's Mary Jane	Jr2	259	July	785	48	7305	396
¶Ideal's Chief's Mary Lee	Jr3	295	July	873	38	10121	422
¶Ideal's Chief's Netoria	Jr2	131	July	874	50	4478	226
¶Ideal's Chief's Princess	Sr3	258	July	628	31	7378	359
¶Ideal's Clarion's Belle	Sr2	127	July	1148	53	5061	221
*Ideal's Clarion's Bonny	Sr3	180	July	1083	49	7237	306
¶Ideal's Clarion's Cora	Sr2	117	July	1059	47	4311	181
Ideal's Clarion's Dell	Jr2	337	June	27	1	10386	491
S. Ideal's Clarion	D. Ideal's Gardenius' Dell						
Ideal's Clarion's Ida Jan	Jr2	365	July	173	9	7819	420
S. Ideal's Clarion	D. Ideal's Jewel's Ida						
*¶Ideal's Clarion's Lassie	Jr3	274	July	1156	54	11733	560
Ideal's Clarion's Netoria	Jr2	365	June	428	25	8665	453
S. Ideal's Clarion	D. Ideal's Gay Boy's Netoria						
¶Ideal's Cordelia	Jr2	128	July	1003	46	4509	203
Ideal's Dairy Boy's Superb	Jr3	310	July	567	29	8808	409
Ideal's Dictator's Queen	Sr4	330	July	752	37	12966	598
*¶Ideal's Dictator's Regina	Jr4	281	July	823	54	10069	588
¶Ideal's Dotty K.	Sr2	130	July	1139	56	5303	248
¶Ideal's Edward's Doralin	7	198	July	860	43	6845	342
¶Ideal's Edward's Primrose	6	305	July	551	25	10180	450
S. Ideal's King Edward	D. Ideal's Satellite's Primrose						
*Ideal's Emperor's Susie	13	326	July	1107	57	14251	687
¶Ideal's Gardenius' Bea	Jr4	145	July	1446	69	7536	344
*Ideal's Gardenius' Bea Lee	Jr4	365	June	212	10	12167	590
S. Langwater Gardenius	D. Pine Bluff Bea						
*Ideal's Gardenius' Della	5	236	July	884	43	9122	443
*¶Ideal's Gardenius' Donnita	5	301	June	941	48	12251	559
Ideal's Gardenius' Dora	Jr2	185	July	1115	60	7443	374
¶Ideal's Gardenius' Fair Maiden	Jr2	305	May	874	44	9829	470
S. Langwater Gardenius	D. Ideal's Duke's Fair Maiden						
¶Ideal's Gardenius' Maybella	Sr4	148	July	952	40	5897	250
*Ideal's Gardenius' Princetta	5	190	July	1442	67	10304	454
*Ideal's Gardenius' Queen	Jr3	238	July	1074	46	10413	432
¶Ideal's Gardenius' Reanna	Jr3	95	July	1376	55	4441	182
S. Langwater Gardenius	D. Ideal's Prince's Reanna						
*¶Ideal's Gardenius' Sal	Sr3	305	June	238	11	9068	380
S. Langwater Gardenius	D. Ideal's Satellite's Sally						
*Ideal's Hopeful's Betty May	7	200	July	1468	63	11182	487
*Ideal's Hopeful's Dora	5	264	June	1102	49	12108	541
*¶Ideal's Hopeful's Golden Lee	6	239	July	686	33	7733	350
¶Ideal's Hopeful's Lassie	Sr4	119	July	1207	68	5223	279
*Ideal's Jewel's Donta	6	215	July	1068	54	9863	437
*¶Ideal's Jewel's Emeranda	7	198	July	1131	53	9346	431
Ideal's Jewel's Starlight	7	365	June	50	2	15126	849
S. Ideal's Jewel's Gardenius	D. Ideal's Prince's Starlight						
¶Ideal's Jubilee's Bea Lee	Sr2	175	July	779	34	5396	221
¶Ideal's Jubilee's Betty May	Jr2	257	July	1195	51	10759	449
Ideal's Jubilee's Donta	Jr2	267	July	981	44	12247	509
¶Ideal's Jubilee's Queen	Sr2	145	July	947	48	5432	253
*¶Ideal's King George's Risbecq	7	92	July	1705	77	5453	240
S. Ideal's King George	D. Ideal's Satellite's Risbecq						
¶Ideal's King's La Ruby	Sr2	161	July	1261	52	6712	273
Ideal's King's May Jewel	Jr2	281	July	1256	64	12519	584
¶Ideal's L. D.'s Bet	6	95	July	1604	83	5196	242
S. Ideal's Lettie's Duke	D. Guardsman's Bet						
*Ideal's L. D.'s Cherie Mae	6	324	July	1176	62	16023	770
*Ideal's L. D.'s Cora	5	338	July	677	35	11439	523
*¶Ideal's L. D.'s Ella Lee	Sr3	136	July	1158	51	5432	240
¶Ideal's L. D.'s Ella Mae	Sr2	117	July	1428	62	5730	242
*Ideal's L. D.'s Lassie	6	242	July	1337	78	12398	625
*¶Ideal's L. D.'s Pearlette	Sr4	81	July	1947	85	5019	213
S. Ideal's Lettie's Duke	D. Ideal's Satellite's Pearlette						
¶Ideal's L. D.'s Queen	Jr3	259	July	1052	51	9641	436
*Ideal's L. D.'s Reanna	5	182	July	1621	71	10598	458
*Ideal's L. D.'s Rosetta	Jr4	358	July	1016	57	14350	743
*¶Ideal's L. D.'s Starlet	6	73	July	1763	75	4230	179
S. Ideal's Lettie's Duke	D. Ideal's Gardenius' Starlight						
*Ideal's L. D.'s Susie	Sr3	322	July	1528	72	17082	807
*Ideal's L. D.'s Verda	Jr3	277	July	1360	53	14504	583
¶Ideal's Mara Fannie	Sr2	122	July	1345	58	5415	216
¶Ideal's May of Rural Home	Jr4	61	July	1672	82	3261	157
S. Ideal's Gardenius' King	D. Crescent's May of Rural Home						
¶Ideal's Modern's Angela	Sr2	102	July	1107	48	3845	161
S. Ideal's Modern	D. Ideal's Dictator's Angelea						
¶Ideal's Modern's Donnita	Jr2	127	July	1265	60	5278	232
¶Ideal's Netoria's Maggie	Sr3	122	July	1312	62	5452	262
*¶Ideal's Noranda's Carrie	Sr4	140	July	1616	74	8052	388

*¶Ideal's Noranda's Dot 5 122 July 1428 65 6433 273
S. Ideal's Susie's Noranda D. Ideal's Grand Duke's Dot
Ideal's Noranda's Jenny Jr4 341 July 798 34 10899 545
*¶Ideal's Peter's Betty May 5 168 July 1827 76 11009 431
Ideal's Peter's Jennie Jr3 365 June 19 10795 487
S. Ideal's Fanny Sheen's Peter D. Ideal's Satellite's Jennie
*¶Ideal's Peter's Marian 5 136 July 1531 75 7717 345
*Ideal's Peter's May Jewel Jr4 365 June 421 22 18433 963
S. Ideal's Fanny Sheen's Peter D. Ideal's Satellite's May Jewel
*Ideal's Peter's Miriam 5 162 July 1651 90 10026 495
¶Ideal's Peter's Peggy Sr4 169 July 1500 70 8920 402
*¶Ideal's Peter's Queen 9 128 July 1425 65 6710 274
¶Ideal's Regent's Martha Jr2 153 July 962 45 4986 241
*¶Ideal's Risbecq's Duke's May Jr4 180 July 1357 62 9206 430
*¶Ideal's Risbecq's Eiletta Sr3 201 July 875 50 6979 363
Ideal's Risbecq's Morna Sr3 267 July 899 50 10866 569
¶Ideal's Risbecq's Pearl Jr3 55 July 1416 64 2598 116
S. Ideal's Risbecq's Gardenius D. Ideal's Peter's Pearl
¶Ideal's Risbecq's Rosie Jr3 261 June 166 9 6987 383
S. Ideal's Risbecq's Gardenius D. Ideal's Jewel's Rosie
Ideal's Risbecq's Sally Jr4 365 July 129 7 13008 644
S. Ideal's Risbecq's Gardenius D. Ideal's King George's Sally
*¶Ideal's Satellite's Jennifer 5 52 July 1822 79 2945 124
S. Langwater Satellite D. Ideal's Gardenius' Jenny
*Ideal's Satellite's Maybelline 6 365 July 235 11 18485 886
S. Langwater Satellite D. Delhaven Maybell
Ideal's Satellite's Orpha 5 265 July 641 28 10730 468
*Ideal's Satellite's Susie 7 259 July 1191 68 12393 661
¶Ideal's Senator's Dell Jr2 128 July 1208 55 5363 228
*Ideal's Senator's Fanny Glen Jr3 169 July 1233 71 7399 366
¶Ideal's Senator's Ida G. Jr2 100 June 1312 51 4392 163
¶Ideal's Senator's Rose Sr2 182 July 863 39 6112 271
*¶Ideal's Strongard's Gyppie 5 77 July 1502 65 3943 179
S. Ideal's Strongheart Gardenius D. Ideal's King George's Gyppie
*¶Ideal's Strongard's Lucy Jr4 153 July 1113 48 6495 282
*¶Ideal's Strongard's Reanna Sr4 150 July 1179 57 6916 314
¶Ideal's Supreme's Doralin Jr2 136 July 1041 50 4892 225
¶Ideal's Supreme's Dot Sr2 119 July 931 49 3835 180
¶Ideal's Supreme's Kathy Jr2 259 July 1093 65 9618 541
¶Ideal's Supreme's Lassie Jr2 136 July 993 50 4743 225
¶Ideal's Supreme's Lily Jr3 100 July 1451 66 5167 238
S. Ideal's Supreme D. Ideal's L. D.'s Lily
¶Ideal's Supreme Majestic Jr3 292 June 117 6 7038 337
S. Ideal's Supreme D. Ideal's King George's Majestic
*¶Ideal's Supreme's Netoria Sr3 85 July 1868 76 4946 209
S. Ideal's Supreme D. Ideal's L. D.'s Netoria
¶Ideal's Tilda Jr2 198 July 886 41 7458 345
¶Ideal's Traveller's Girlie Jr2 137 July 999 44 5242 264
¶Ideal's Traveller's Maybelline Jr2 137 July 881 41 4250 186
¶Ideal's Traveller's Trixie Jr2 117 July 1083 46 4520 185
*Ken-Edin Monita 5 348 July 768 41 11952 674
*Lincoln Way Africander's Rosa 7 365 July 423 25 12082 665
S. Maple Lane Ultra Africander D. Lincoln Way King's Rose 4th
*Maradea Preeminent Fannie 6 198 July 1569 80 12387 562
*¶Rock Creek Pretty 5 305 July 968 51 13891 664
S. Langwater Pretor D. Rock Creek Clinada
*¶Triumph's Roselyn 6 152 July 1197 67 7615 391
Welcome Lane's Anna May 6 312 July 1140 58 13050 617
*¶Welcome Land's Betty Lue 5 77 July 1838 86 4912 219
S. Lybarger's Searchlight D. Elmer's Beauty Betty
*¶Welcome Lane's Lenoa 5 77 July 1547 84 4070 223
S. Lybarger's Searchlight D. Lena of Mohican Farm
Welcome Lane's Mary 5 365 June 1321 73 19043 1004
S. Lybarger's Searchlight D. Willow Brook's Pinkie
*¶Welcome Lane's Nina 5 175 July 1250 67 8401 422
¶Willow Brook's Golden Hattie 10 305 July 540 26 9776 442
S. Langwater Triumph D. Willow Brook's Joy
*Willow Brook's Starlight 9 338 July 892 40 14385 619
Woodside M. Marvel Sr2 145 July 1302 59 7018 296

Tanis, Jacob, Jr., Ideal Guernsey Farms, Augusta, N. J. ARHT
Ideal's Clarion's Jane Jr2 365 June 623 31 10363 497
S. Ideal's Clarion D. Ideal's Hopeful's Jane

Tanis, John, Ideal Guernsey Farms, Augusta, N. J. ARHT
¶Ideal's Edward's Fanna Sr2 182 July 670 42 5046 273
*Ideal's Strongard's Fanny Sr4 165 July 1406 65 9284 389

§Teer, Nello L., Company, Woodland Terrace Farms, Durham, N. C. ARHT
*Gippy Princess Prunella Sr4 342 May 854 54 9857 568
†Woodland Terrace Gail Jr2 83 July 677 31 1887 99
S. Bournedale Double Chief D. Gippy Princess Prunella
Woodland Terrace Primax Poll Jr2 365 May 374 20 7753 359
S. Quail Roost Celeste's Primax D. Quail Roost Lucky Poll

Thayer, A. D., Gwynllan Farm, Grynedd Valley, Pa.
Antietam Cora Jr2 347 July 786 44 10816 571
Gwynllan Cleopatra Jr2 283 July 674 38 7665 426
*Gwynllan Gracie Sr3 246 July 1163 52 10976 493
Gwynllan Hermit's Bella Jr2 365 July 106 5 10549 520
S. Fairlawn H. Hermit D. Gwyllan Major's Bella
Gwynllan Hermit's Zonacon Sr2 126 July 790 35 4591 213
Gwynllan Noble Levity Sr3 312 July 585 39 9625 509
Gwynllan Ranger's Beth Sr2 162 July 1007 46 5849 254
Gwynllan Ranger's Clara Jr2 138 July 988 40 4862 203
Gwynllan Ranger's Gracie Jr2 355 July 693 36 10383 476
Gwynllan Ranger's Jean Jr3 71 July 1122 46 2640 110
S. Langwater Ranger D. Gwynllan Major's Jean
Gwynllan Ranger's Jewel Jr2 315 July 511 29 8690 426
Gwynllan Ranger's Keep Sr2 194 July 882 42 6593 298
Gwynllan Ranger's Princessa Sr2 365 June 441 23 9327 453
S. Langwater Ranger D. Pan's Princessa of Gwynllan
Gwynllan Ranger's Princess Jr2 122 July 888 41 3897 179
S. Langwater Ranger D. Pan's Princessa of Gwynllan
*Gwynllan Vera Sr4 358 June 265 15 10949 525
S. McDonald Farms Conductor D. Pan's Vera of Gwynllan

§Thurston, Paul C., Thurstonia Farm, Bethel, Maine.
†Shaker Farm Diana Jr3 129 July 1162 58 5118 236
S. Coronado's Prophet D. Catamount Diane
*†Thurstonia Maud 6 87 July 1233 48 3751 179
S. Demon's Gallant of M. H. D. Oaklands Demeter
†Winter Farms Lolamae 6 95 July 918 46 3047 141
S. Dorothy's Prince of M. H. D. Sue of Maple Avenue

Timanus, G. L., Sportsman's Hall Farm, Queenstown, Md. ARHT
Argilla Philcountess Jr4 348 July 667 33 8838 405
†Bethany Royal Francine Jr2 211 July 713 32 6215 296
*†Blakeford Wave Sr3 262 July 740 37 7768 392
†Churn Creek's Royal Desire Jr2 242 July 782 37 7115 331
*Columbine's Milkmaid Sr4 361 July 282 14 10199 530
*†Fairlawn F. P. Ilene Sr3 244 July 462 27 7013 341
*¶Fairlawn H. Gay Chic 5 169 July 1550 65 9032 392
Fritzlyn Romulus' Rosemary Jr2 201 July 832 44 5923 288
†Fritz's Barbara Jr2 270 July 708 40 6622 377
*†Glenburnie Glen's Peaceful Sr3 240 July 1021 41 8432 354
†Kitchener Fearless Fantasy Jr2 236 July 1020 44 8953 400
*†Playhaven Y. Tranquill Jr3 111 July 1178 50 4679 191
*†Silvertone Gipsy Marose 7 220 July 1061 41 8524 376
*†Sportsman's Bloom 5 78 July 1337 55 3068 138
S. Broadland Sportsman D. Blossom of Sportsman's Hall
†Sportsman's Bright May Jr2 221 July 890 39 6487 295
*†Sportsman's Conceit Sr3 184 July 952 45 6554 311
*†Sportsman's Pet Sr3 305 Mar 9 7986 354
S. Broadland Invader D. Sportsman's Rose Bud
*†Sportsman's Polka Dot Jr3 162 July 734 31 4603 210
†Sportsman's Variety Jr2 139 July 894 42 4516 223
†Sportsman's Yellow Bird Sr2 243 June 650 32 6650 345
†Sportsman's Yellow Bud Sr3 141 July 708 41 3837 202
†Windwood Squire Innocent Jr2 195 July 692 34 4117 208

§Todd, Burton H., Mr. & Mrs., Elm Lane Farm, Fresno, Calif. ARHT
*†Elm Lane Barberry Jr3 32 May 1245 52 1268 53
S. McDonald Farms Fashion D. Beechford's Barbara Elaine
*†Elm Lane Blue Bell's Violet Jr3 116 July 911 43 3989 186
S. Elm Lane Thelma's Enterprise D. Elm Lane Blue Bell
*†Elm Lane Bouvardia Jr3 105 July 1115 50 4102 192
S. Elm Lane Valor's Supreme D. Elm Lane Bernadine
*†Elm Lane Camellia Jr4 102 July 1041 33 3828 152
S. Elm Lane Valor's Supreme D. McDonald Farms Evelyn
†Elm Lane Columbine Sr2 203 July 772 40 5633 264
*†Elm Lane Fernanda Jr3 305 July 332 20 7883 431
S. McDonald Farms Fashion D. McDonald Farms Fern
*†Elm Lane Fuchsia Jr3 96 July 989 46 3265 163
S. McDonald Farms Fashion D. Western Glow Favorite
*Elm Lane Heather Sr4 242 July 1146 57 10641 542
†Elm Lane Holly Jr2 162 July 747 38 4517 212
†Elm Lane Locust Jr2 304 July 400 20 5971 281
*†Elm Lane Lotus Sr4 245 July 631 32 7481 395
†Elm Lane Lupine Sr2 235 July 615 30 5278 254
*†Elm Lane Morning Glory 5 173 July 778 35 5105 221
*†Elm Lane Pansy Jr4 161 July 699 32 5139 224
*†Elm Lane Rose Petal 5 127 July 1209 50 5533 228
†Elm Lane Thelma's Rose Bud Jr2 125 July 1024 43 4404 186
S. San Carlos Gay Lad D. San Carlos Dorothy

Traxler, L. G., Traxdale Farms, Chesnee, S. C. ARHT
Clear View Emory's Girl Jr3 40 May 985 48 1250 61
S. Riegeldale Emory's Reliance D. Clear View Lilly Girl
Edisto Farm's Dove Jr2 83 July 1026 40 2714 111
S. Edisto Farms Challenger D. Lucky Dart's Rosebud
Gippy Peerless Verbena Jr2 187 June 985 51 5903 299
Greenwood's Consummate's Ada Jr2 143 July 1090 49 5304 219
Magician's Oakhurst Lynette 6 365 May 143 10 9151 535
S. Quail Roost Maxim's Magician D. Oakhurst Lynette
McDonald Farms Ilinda Jr4 346 July 169 10 5189 284
P. V. Maxim Debbie Sr3 365 June 365 23 6809 376
S. Fairlawn Maxim's Ensign D. Fairlawn Maxim's Debbie
Riegeldale Emory's Lady Jr3 310 July 402 21 7577 403
Rivelon Royal Anabel Lady Jr2 260 July 781 32 7318 350
Rivelon Royal Mitty 3d Sr3 87 July 1131 43 3168 117
S. Rivelon Royal Cyclop D. Rivelon Royal Mitty
*Sunny Hill's Rose 5 48 May 962 43 1553 70
S. Quail Roost Ideal Lucky D. Sunny Hill Appin's Carnation
Sunshine's Lucky Verabelle Jr3 175 July 952 52 5338 281
Traxdale Maxim D. Ida Jr2 192 July 533 24 3864 180
Traxdale Maxim D. Jean Jr2 205 July 685 34 5008 258
Traxdale Maxim D. Maid Jr2 204 July 688 31 4909 235
Zimalcrest King's Grace Jr2 80 July 923 35 2423 98
S. Quail Roost Noble King D. Zimalcrest Design's Mary
Zimalcrest King's Rosena Jr2 76 July 828 38 1796 85
S. Quail Roost Noble King D. Zimalcrest Laddie's Red Rose

§Trudeau, Leo R., Sunshine Farm, Elmwood, Mass. ARHT
†Alwyn's Beauty Jr2 270 June 541 28 6004 295
*†Alwyn's Diana Jr3 101 July 1251 62 4605 210
S. Kitchener Governor D. Kitchener Sally
*†Day Light's Wilhelmina 6 263 July 795 36 8339 375
*†Frankland Aurelia 5 194 July 729 36 5595 265
*†Hay-Tot's Ecca 7 84 July 1149 50 3273 158
S. Aldrich Farm Gladiator D. Rebecca of Hay-Tot Farm
*†Kitchener Sally 6 276 July 845 42 8411 422
*†Meredith Laughter Sr3 232 July 653 34 6176 310
†Sun-Tru Happy Sr2 87 July 1123 53 3031 150
S. Howland Vermont Appledor D. Faraway Fawny Ledyard
†Sun-Tru Sunshine Jr2 131 July 748 50 3337 190
S. Elmhurst Haytot D. Frankland Aurelia

§Tuttle, H. B., Est., Biscoe Farm, Middlebury, Conn. ARHT
*†Biscoe Anita 6 61 July 1308 51 2769 119
S. Grassland Valentine Troubadour D. Biscoe Ann
*†Biscoe Clareen Lenfestey Jr3 61 July 1494 61 3081 128
S. Primrose's Heartsease D. Biscoe Gendarme's Clarice
*†Biscoe Cleona Lenfestey Jr3 106 July 1285 61 4699 272
S. Biscoe Heartsease Master D. Biscoe Cleopatra
†Biscoe Ellen Lenfestey Sr2 304 June 782 37 8952 432
*†Biscoe Elma 6 105 July 1534 68 5380 245
S. Biscoe Heartsease Eddy D. Biscoe Hambro Silvia
†Biscoe Etta Lenfestey Jr2 270 July 885 41 8787 416
†Biscoe Gloria Lenfestey Jr2 305 June 262 16 7325 362
S. Primrose's Heartsease D. Biscoe Gendarme's Gladys
†Biscoe Lassette Lenfestey Jr3 101 July 1257 52 4522 186
S. Biscoe Ethan Clarence D. Biscoe Heartsease Lassie
†Biscoe Lilac Lenfesty Jr2 305 June 414 20 9433 427
S. Primrose's Heartsease D. Biscoe Lilian
*†Biscoe Marie Lenfestey Jr3 92 July 1308 56 3939 179
S. Primrose's Heartsease D. Biscoe Marigold
†Biscoe Marilyn Lenfestey Jr3 84 July 1200 57 3461 162
S. Steadfast's Biscoe Leader D. Steadfast's Matilda Lenfestey
†Biscoe Melodia Lenfestey Jr2 304 June 884 41 10104 435
†C. Cythera Lenfestey Sr3 23 May 1041 58
S. Biscoe Ethan Clarence D. Biscoe Ann

*†C. Marivane Lenfestey Jr3 103 July 1263 54 4814 214
S. Biscoe Ethan Clarence D. Biscoe Emerald
*†Heartsease's Conovia Lenfestey Jr4 103 July 1041 58 3919 187
S. Primrose's Heartsease D. Biscoe Gendarme's Clarice
*†Heartsease's Lola Lenfestey 5 92 July 1529 64 4738 205
S. Primrose's Heartsease D. Biscoe Hambro Lola
*†Heartsease's Lydia Lenfestey Sr3 106 July 1191 55 4411 218
S. Primrose's Heartsease D. Biscoe Claribelle
†Lueta Lenfestey Jr3 106 July 1216 49 4631 206
S. Biscoe Ethan Clarence D. Biscoe Lustre
*†Steadfast's Elrica Lenfestey Sr3 92 July 1561 68 4743 223
S. Maple Lane Gift's Steadfast D. Biscoe Eleda

§Tuttle, Jesse E., Springdale Farm, West York, Ill. ARHT
†Alert Hattie's Tilly Sr2 305 May 367 20 7024 363
S. Kenfleur's Gold Alert D. Amos Melba Hattie
†Alert Margaret Glow Sr2 247 June 505 25 5307 257
†Alert Sadie's Jackie Jr3 261 July 556 30 6022 338
†Alert's Dot's Nell Sr3 305 May 80 5 6327 379
S. Kenfleur's Gold Alert D. Champion Dairy World Dot
†Alert's Ina Sylvia Jr3 305 Apr 184 11 6183 326
S. Kenfleur's Gold Alert D. Amos' Princess Ina
†Alert's Lark Adaline Jr2 128 July 628 31 2977 151
S. Kenfleur's Gold Alert D. Champion Judy Lark
†Alert's Senorita Scarlett Sr3 149 July 736 33 4469 214
†Alert Zora Jenny Sr3 255 July 493 24 5485 303
†Barrington Court Baptista 8 305 May 239 12 8070 432
S. Cherub's Monarch of Ridglydale D. Rock Creek's Honor Trick
†Champion Dairy World Ann 5 184 July 367 17 3739 172
†Champion Judy Lark 5 305 June 290 16 6158 338
S. Boulder Bridge Champion D. Amos' Betsy Judy
†Champion Karol Sadie 6 305 June 36 1 7767 376
S. Boulder Bridge Champion D. Francois' Wilma Karol
†Curtiss Candy P. Kathleen Jr2 271 July 268 14 3843 197
†Curtiss Candy P. Phyllis Jr2 257 July 371 23 4627 255
†Eastman Dimple Marian 5 61 July 1235 50 2603 102
S. Major's Judy's Eastman D. Amos' Flossy Dimple
†Francois' Hattie Annie 6 136 June 1234 56 5889 268
†Francois' Ina Zora 7 155 July 897 36 5591 255
†Francois' Judy's Dairy World 8 179 July 940 41 6758 331
†Marshall Lark's Roxena Jr3 182 July 690 35 5461 273
†Marshall's Zora Daisy Jr2 257 July 468 24 5210 277

§Tuttle, Jesse E. & Son, Springdale Farm, West York, Ill. ARHT
†Josie's Royal Jean 6 115 June 876 37 3935 187

§Valley Gem Farms, Arlington, Wash. ARHT
†Valley Gem Helpmate Jr2 305 May 213 11 7644 360
S. McDonald Farms Hector D. Valley Gem Finesse
Valley Gem Hepcat Jr2 334 May 756 46 8166 416
†Valley Gem Hopeful Jr2 133 May 1015 50 4594 214
*†Valley Gem Immaculate 6 195 May 1078 51 7720 362
*†Valley Gem Kindred 5 161 May 1214 59 6765 323
†Valley Gem Nectarine Jr2 137 May 797 40 3736 182
†Valley Gem Pasteur's Jewella Jr2 115 May 1138 56 4112 182
S. Valley Gem Pasteur D. Valley Gem Jewella
†Valley Gem Pet Jr3 277 May 708 40 7997 399
*†Valley Gem Radiant Jr3 103 May 1162 59 4110 197
†Valley Gem Valerie Jr2 136 May 951 40 3965 164
†Valley Gem Verity Jr2 305 May 465 25 9030 424
S. Bethany Wistar's Vendor D. Valley Gem Capable
†Valley Gem Vitality Jr2 277 May 959 44 8347 394

§Van Sant, H. M., Loreland Farm, Vandalia, Ill.
*†Loreland Adelle 10 239 Apr 1034 49 9747 452
*†Loreland Barbara 8 77 Apr 1639 80 4102 203
S. Greenlea Hope's Richmond D. Bell of Barbara
*†Loreland Esquire's Roxa 5 121 Apr 1083 56 4651 264
*†Loreland E. Velma 6 206 Apr 1024 44 7824 348
*†Loreland Genevieve Sr3 111 Apr 1055 45 4471 224
†Loreland Major's Angela Sr2 164 Apr 759 35 4811 218
*†Loreland Patty Jr4 107 Apr 901 48 3612 211
†Loreland Princess Betty Jr2 215 Apr 713 35 5907 293
†Loreland Princess Madge Jr3 295 Apr 666 37 8437 427
†Loreland Princess Pearl Jr3 145 Apr 853 44 4472 232

§Vaughan, C. C., 3rd, Homestead Farms, Franklin, Va.
†Broadview's Norgene Sr3 305 June 41 2 9004 459
S. Sovereign's Prince Darnley D. Dairy Maid's Eleanor
†Itchen Merry Mae 5 305 July 395 18 7932 365
S. Itchen of Poulterfarm D. Olive's Merry Mae
Statesman's Mattie Jr2 365 June 836 41 11386 575
S. Foremost Stateman D. Lord Stephen's Marietta

§Vilter, William B., Four Winds Farm, Hartland, Wis.
†Bright Star Rocket's Belle Jr2 201 July 677 35 4948 242
†Bud's Janice 5 57 July 1136 43 2065 91
S. Tillybardin's Marigold's Bud D. Ranger's Betty Jane
Convoy's J. Osaka Jr2 356 July 529 34 7897 452
†Dorien's Lilly 5 109 June 1356 60 5303 215
†Ducky of Streverling Sr4 219 July 65 3 6019 253
†Four Winds Sylvia Sr2 305 July 47 2 8007 365
S. Pat of Elder Brook D. Warrior's Lady Sylvia
†Laurilee of Pine Ridge Sr4 167 July 864 40 5615 248
†Lily Bell of Pine View Jr3 211 July 540 28 5672 248
Lone Acres Susabella Jr2 365 June 644 33 9184 426
S. Adelmer's Sargon Exalter D. Lone Acres Susanna
†Luxerin Cheerleader's Rochelle 5 119 July 853 39 4193 196
S. Argilla Cheerleader D. Luxerin Rochelle
†Pansy's Patsy of Willowmore Jr3 133 July 907 44 4701 208
†Ploverlin Thane's Caroline Sr4 305 June 21 1 6564 304
S. Florham Thane D. Rajah's Colleen of Village View
†Ploverlin Winner's Loree Jr2 285 July 899 35 8575 323
†Rosalind of Streverling 7 190 July 1025 52 7623 361
†Sunny Petite of Streverling Sr4 305 June 115 6 8879 458
S. Sunny Valley Sequel's King D. Petite of Streverling Farms

§Voge, G. Charles & Son, Windy Heights Farms, West Alexandria, Ohio. ARHT
*Lily of Windy Heights 8 365 June 301 14 11706 479
S. Porter and Spillers' Butterfat D. Lady of Windy Heights
*†Luella of Valley Grove Jr3 139 July 961 37 4612 194
*†Royal Crest Golden Rose Jr4 297 July 596 27 8329 410
*†Royal Crest Mary Ann Sr4 128 July 819 38 4051 185
†Windy Heights Alice Jr2 305 July 352 18 7263 369
S. Langwater Silver Trophy D. Mary Anne's Alice Ann
†Windy Heights Belle Jr2 305 July 163 7 7356 334
S. Peggy's Taurine Actor D. Goldmead Silver Belle
†Windy Heights Beulah 2d Jr2 153 July 828 37 4325 187
S. Windale Leader Royal D. Windy Heights Beulah
*†Windy Heights Daisy Mae Jr3 213 July 935 53 7326 345
*†Windy Heights Dora Jr4 146 July 1253 60 6230 296
*†Windy Heights Gwendolyn 2d Jr4 250 July 898 51 8672 464
†Windy Heights Lulu Jr2 305 June 555 33 7303 337
S. Peggy's Taurine Actor D. Lily of Windy Heights
*†Windy Heights Ultra Sr3 244 July 963 53 8492 450

Wadsworth, H. L., Longbarn Farm, Romeo, Mich. ARHT
Churn Creek's Honor's Hyacinth Jr3 86 July 966 40 2824 131
S. Langwater His Honor D. Calculator's Hyacinth
Churn Creek's Honor's Nobby Jr4 125 July 1398 55 6529 261
S. Langwater His Honor D. Foremost Nobby
Cowham Farm King's Nellie Jr2 365 June 293 16 6737 369
S. Riegeldale King's Philosopher D. Nellie of Cowham Farm
Faithful's Sensation Pearl Jr2 212 June 872 40 6382 277
Greenwood Coronet's Damsel Sr3 249 July 1052 47 10949 511
*Longbarn Alta 5 325 July 688 30 11424 482
Longbarn D. Dina Sr2 162 July 996 44 6200 267
Longbarn D. Iva Sr2 197 July 988 44 7636 327
Longbarn Marvella Jr2 165 July 906 43 5108 246
Longbarn Sweetheart Sr3 330 June 637 32 10525 483
Longbarn W. Mitzi Jr2 87 July 977 46 3203 146
S. Greenfield K Winner D. Longbarn Betty Zane
*Playhaven F. Mary Jr3 263 July 253 12 6328 314
*Playhaven Y. Leona Jr3 274 June 1040 57 974 507
*Vagabond's Perfect Prediction 5 88 May 1760 77 5011 216
Vagabond's Sweet Pea Jr3 224 July 1136 45 9238 363

Walker, G. B., Walker Farms, Stoneville, Miss.
¶Flying Horse Melody Sr3 219 July 1029 54 8355 439
*¶Gloria of Sandy Level Farm 9 90 July 1373 55 4155 158
S. Hillsboro Dictator's Colonel D. Sandy Level Farms Majesty
¶Holly of Vanity 8 140 July 1217 57 6711 369
*†Lendolure June 7 218 July 912 47 7892 356
*†Lockshore Noble's Apllodorus 7 122 July 1050 49 4531 204
*¶St. James Champion Julie Sr3 175 July 1063 53 7146 358
¶Walker Alert Queenie Sr4 283 July 1135 56 11475 562
†Walker Farms Barnard Gaiety Sr3 305 July 324 19 7275 389
S. Riegeldale Mck Barnard D. La Verne's Golda 2d
¶Walker Farms Barnard's Justine Sr2 113 July 1268 60 5139 227
S. Riegeldale Mck Barnard D. Walker Royal M. F. Janette
¶Walker Farms Barnard's Rosie Sr2 252 July 825 39 7309 365
*¶Walker Farms Barnard's Vera Sr3 305 July 74 3 10268 445
S. Riegeldale Mck Barnard D. La Verne's Ick. Mick
Walker Farms Majesty's Edna Sr2 365 July 331 19 10486 570
S. Riegeldale King's Majesty D. Wakefield Valor's Ellen
Walker Farms Majesty's Fairlie Jr3 365 July 324 18 9873 521
S. Riegeldale King's Majesty D. Quail Roost Patient Fancy
¶Walker Farms Majesty's Marion Jr2 305 July 578 33 7710 397
S. Riegeldale King's Majesty D. Butler Island Maxim Marie
¶Walker Farms Piper's Actress Sr3 219 July 843 44 6476 306
Walker Farms Piper's Jess Sr2 365 May 130 7 10474 536
S. Flying Horse Royal Piper D. Jennie of Evergreens
Walker Farms Piper's Lucy Sr2 365 June 419 22 10038 469
S. Flying Horse Royal Piper D. Walker Chieftain's Lou
¶Walker Farms Piper's Nira Sr2 160 July 1090 45 6194 267
¶Walker Farms Piper's Roberta Jr4 78 July 1389 67 3448 169
S. Flying Horse Royal Piper D. Eileen's Rebecca
¶Walker Farms Piper's Ultistar Jr4 219 July 883 53 6859 407
¶Walker Farms Vims Celia Jr3 223 June 899 42 7266 357
*¶Walker Mck Clytie Jr4 253 July 981 48 10252 494
¶Walker Royal Bernice Jr4 305 July 90 4 10113 493
S. Flying Horse Royal Piper D. Lady Bruce of Cherry Hedge
¶Walker Royal Donna 5 259 July 1127 59 9660 478
*¶Walker Royal Gene 5 141 July 1418 73 6632 341

§Wanvig, C. O., Norscot Farm, Milwaukee, Wis. ARHT
*†Gusanna's Splendor's Caryl 5 149 May 1095 50 5864 258
*Little Orchard Garland 6 27 May 1016 45
S. Little Orchard Moonguard D. Woody Nook Commander Glad
*Little Orchard Garnish 5 13 May 542 24
S. Little Orchard Moonguard D. Regent's Lady of Everett
*†Norscot Beauty Belle Jr3 230 May 836 37 8307 365
†Norscot Daisy Sr2 305 June 95 5 7303 386
S. Green Meads King Dean D. Gusanna's Splendor's Caryl
†Norscot Darling Sr2 47 May 917 40 1365 58
S. Green Meads King Dean D. Boulder Bridge Princess
†Norscot Delilah Jr2 302 May 272 14 7245 335
S. Green Meads King Dean D. Luxerin Vesta
Norscot Diana Sr2 274 May 888 43 9057 417
†Norscot Dolly Jr2 305 June 16 6505 331
S. Green Meads King Dean D. Rosewood Clare
†Norscot Doris Jr2 103 May 746 34 2547 120
†Norscot Dulcie Jr3 73 May 1002 40 2323 96
S. Green Meads King Dean D. Beauty's Maid of Seymour
Norscot Honor Sr2 276 May 574 23 6067 262
†Norscot Merry Glad Jr3 72 May 1265 48 2788 106
S. Charlescote Mercury D. Woody Nook Commander Glad
*Norscot Merryment 5 21 May 756 35
S. Charlescote Mercury D. Little Orchard Clover
†Norscot Merry Orchid Jr2 209 May 642 34 4942 238
†Norscot Merry Twig Jr2 119 May 574 28 2892 129
Norscot Merrywell Sr3 30 May 1079 42
S. Charlescote Mercury D. Little Orchard Welcome
*†Norscot Merula Sr3 214 May 847 41 7105 365
†Norscot Valerie Jr2 305 June 186 9 6551 281
S. Charlescote Vagabond D. Viola Sue of Lookout Farm
†Norscot Vera Jr3 62 May 993 42 2067 88
S. Charlescote Vagabond D. St. Croix Carrie

§Ward, J. Warren, Clyde, Ohio. ARHT
†Guerndot Prim's Rena Sr4 252 July 637 32 7699 366

§Wasmuth, James R., Flint Creek Acres, Huntington, Ind. ARHT
*Bair's Den Ruth Sr3 204 July 934 41 6627 309
†Bluebell of Paw Paw Creek Farm 9 305 July 22 1 8901 415
S. Laddy of Giant Alder Farm D. Joe's Lou Ann
*†Goebel's Golden Rose Sr3 278 July 228 14 5906 280
*†Linda of Parmerlee Place Jr3 305 Mar 22 1 6954 331
S. Mortimer Rex D. Lina of Willow Creek Acres
*†Linda of Parmerlee Place Jr4 59 July 1241 45 2349 99
S. Mortimer Rex D. Linn of Willow Creek Acres
*†Montgomery Farms Alice Jr3 189 July 733 33 5229 240
*†Walnut Line Betty 7 305 June 191 9 6140 321
S. Ridglydale's Czar Alert D. Champion's Admiration

Waters, William H., Aquae Farm, Starkville, Miss.

Riegeldale Ben's Bountiful Jr2 202 July 870 43 6902 326

Watton, Alfred M. & Nelson B., February Hill Farm, Chalfont, Pa.

Flying Horse Piper's Patience Jr2 137 July 967 50 4883 236
S. Flying Horse Select's Piper D. Flying Horse Royal Patience

§Wehr, Wade N., Belle Vista Farm, North Lima, Ohio. ARHT

*†Achievement's Kate B. 5 74 June 1575 72 3823 165
S. Coronation Achievement D. May Flower's Patsey B.
†Belle Vista Noble Contentment Jr2 182 June 908 41 5500 245
*†Belle Vista Royal Contentment 5 182 June 1243 56 8031 389
*†Edinham Lady Hopeful 6 138 June 1449 60 6911 315
†Ed-Mor Royal Anabel Jr2 305 May 9 7857 373
S. Franchester Free Soldier D. Holdridge Country Belle

Weil, Sylvan E., Hickory Hill Farm, Katonah, N. Y. ARHT

†Barbian Meadow Jean Sr2 192 July 880 38 6232 260
¶Caumsett Eastern Radiance Sr2 234 July 781 39 7117 350
¶Farvue's Bright Night 6 223 July 1261 50 11273 470
*†Farvue Thunderbolt's Mary 5 160 July 1150 50 7262 316
†Forges Jinny Bell Sr2 226 July 814 37 7147 304
†Great Elm C. Bellerina Sr2 242 July 753 36 7087 333
¶Hickrill Bliona Sr2 228 July 986 46 9270 406
†Hickrill Country Maria Jr2 153 July 901 43 4990 226
*†Iona of Oakbrooke 8 92 July 1535 70 4705 224
S. Primus of Cornwall Hill D. Valentine of Oakbrooke
†Phileidor's Vee Jr2 233 July 849 39 7434 318
*†Pine Hill Agnes Snowflake Jr3 86 July 1332 51 3986 151
S. Caumsett Power House D. Pine Hill C. A. Agnes
*†Pine Hill A. Miriam Sr4 117 July 1113 46 5064 208
S. Caumsett Airman D. Advancer's Miriam of Stillwater
*¶Pine Hill C. A. Goldie Sr4 220 July 962 46 9423 439
*¶Pine Hill C. A. Princess Sr4 276 July 845 46 12136 567
†Pine Hill Red Rose Jr2 305 June 51 2 7563 334
S. Caumsett Power House D. Pine Hill C. A. Wild Rose

§Wenger, Russell J., Valley Set Farm, Goshen, Ind. ARHT

Langwater Winona Jr3 283 June 369 19 5828 280
†Valley Set Forward Violet Sr2 211 June 938 35 6879 273
†Valley Set Rosalea Sr2 280 June 719 31 7664 358
†Valley Set S. Christmas Cheer Jr3 157 June 874 43 4738 235
*Valley Set's Jenny 9 345 June 366 16 7198 347
*Valley Set's L. Laura 5 154 June 875 35 5668 235
†Valley Set's L. Queen Jr3 255 June 509 24 7727 371
*Valley Set's L. Thelma 5 68 June 1217 58 2843 142
S. Langwater Lookwell D. Starr Farm Wanna
†Valley Set Squire's Camelia Jr2 305 June 242 13 6021 283
S. Green Meads Fair Squire D. Ross Farm Princessa
Valley Set Timothy's Tinkle Jr3 55 June 1024 43 1940 77
S. Langwater Timothy D. Valley Set's L. Noel
Valley Set T. Inez Jr2 67 June 920 42 2126 95
S. Langwater Timothy D. May of Hoovens Farm
Valley Set's T. Jewel Sr2 49 June 981 46 1555 75
S. Langwater Timothy D. Valley Set's L. Pearl
Valley Set T. Sunbeam Sr2 365 Aug 390 18 7732 317
S. Langwater Timothy D. Lookwell Sunshine

§Wenger, Russell J. & Carlton J., Valley Set Farm, Goshen, Ind. ARHT

Valley Set Squire's Waneta Jr2 53 June 939 42 1639 74
S. Green Meads Fair Squire D. Starr Farm Wanna

Wescott, L. B., Mulhocaway Farm, Clinton, N. J. ARHT

*¶Aldrich Farm Fawn 10 236 July 1548 76 13476 596
*†Aldrich Farm Nepeta 8 264 July 587 31 9352 482
†Arch Lane Butterfat Mirth Jr2 161 July 785 38 4439 219
†Arch Lane Butterfat Norabelle Jr2 82 July 914 42 2608 131
S. NJES Marvel Hazel Kester D. Hilltop Butterfat Norma
Butterfat of Park View Maggie Jr3 204 July 1137 56 8057 425
*Butterfat Sequel Janice 6 235 July 1428 69 11509 530
*¶Clearland Butterfat Dolly 6 231 July 1232 67 10804 540
†Clearland Herod's Venus Jr2 76 July 956 44 2511 116
S. Mulhocaway Butterfat Herod D. Clearland King's Venus
†Douglaston Clifford's Dawnay Jr3 78 July 1200 58 2968 140
S. Douglaston Baron Clifford D. Douglaston Baroness Dawnay
*¶Flying Horse Ruler's Melody Jr3 128 July 1345 72 6105 292
S. Flying Horse Master's Ruler D. Flying Horse Clara's Melody
†Hilltop Butterfat Norma 7 305 June 59 3 7082 365
S. Heartsease's Butterfat D. Hilltop Norabelle
*¶Hilltop Butterfat Pearl 8 125 July 1572 71 6446 290
†Merco Master's Favor Jr4 89 July 1287 62 3774 180
S. Caumsett Paymaster D. Stony Ford Favorite D.
†Mike's Betty of Wachtel Farm Jr2 113 July 851 45 3400 169
S. Mulhocaway Butterfat Midas D. War-lord's Alice
*†Mulhocaway Belinda Butterfat 5 79 July 1186 45 3369 144
S. Clara's Butterfat D. Hilltop Heartsease Belle
¶Mulhocaway Brunhilda Butterfat Jr2 93 July 1229 51 3743 152
S. Clara's Butterfat D. Hilltop Butterfat Hilda
†Mulhocaway Butterfat Anna Sr2 109 July 586 29 2207 108
S. Clara's Heartsease Butterfat D. Mulhocaway Butterfat Pansy
†Mulhocaway Butterfat Arrogant Sr2 207 July 472 20 4334 213
¶Mulhocaway Butterfat Arum Sr2 103 July 1204 64 4310 209
S. Clara's Heartsease Butterfat D. Mulhocaway Lily C.
¶Mulhocaway Butterfat C Fate Jr2 104 July 1178 56 4275 195
S. Two Brooks Carillon D. Mulhocaway Fay Butterfat
†Mulhocawat Butterfat Dafna Jr2 284 June 553 31 6267 302
*†Mulhocaway Butterfat Dale Sr3 66 July 1131 56 2421 121
S. Clara's Heartsease Butterfat D. Mulhocaway Daylo C
†Mulhocaway Butterfat Delphia Jr2 250 July 763 36 7162 340
*†Mulhocaway Butterfat Dill Jr3 214 July 476 25 5640 307
*†Mulhocaway Butterfat Ena Jr3 271 July 509 27 6709 355
*†Mulhocaway Butterfat 7 110 July 1226 59 4901 205
S. Hilltop Butterfat D. Aldrich Farm Fawn
†Mulhocaway Butterfat Gem Jr2 227 July 617 29 4581 213
*¶Mulhocaway Butterfat Holly 7 199 July 1492 69 10653 477
†Mulhocaway Butterfat Juliet Sr2 80 July 845 35 2111 105
S. Clara's Heartsease Butterfat D. Mulhocaway Jester's Julip
†Mulhocaway Butterfat Kit Jr2 295 July 596 34 6135 331
*†Mulhocaway Butterfat Lilac 6 267 July 846 43 9103 440
†Mulhocaway Butterfat Lorita Sr3 39 May 1639 86 1987 104
S. Clara's Heartsease Butterfat D. Mulhocaway Laura G.
*†Mulhocaway Butterfat Mayhap 7 145 July 1349 57 7020 302
*†Mulhocaway Butterfat Miranda 6 298 July 954 44 11028 523
†Mulhocaway Butterfat Patty Jr3 243 July 842 44 7146 363
†Mulhocaway Butterfat Primula Jr2 222 July 724 37 5522 288
*†Mulhocaway Butterfat Red Sr3 220 July 625 31 6796 337
*†Mulhocaway Butterfat Rosetta Sr3 72 July 1510 63 3639 152
S. Clara's Heartsease Butterfat D. Mulhocaway Butterfat Rosette
†Mulhocaway Butterfat Sabine Jr2 305 July 720 34 7226 359
S. Clara's Heartsease Butterfat D. Beechwood Sabina
*†Mulhocaway Butterfat Sabrina 7 68 July 1443 61 3282 134
S. Hilltop Butterfat D. Beechwood Sabina
*†Mulhocaway Butterfat Sadie Jr3 303 July 603 34 7937 400
*†Mulhocaway Butterfat's Rosie Sr4 130 July 1105 52 5462 292
*†Mulhocaway Butterfat Topaz Sr3 73 July 1030 41 2912 136
S. Clara's Heartsease Butterfat D. Mulhocaway Opal G
*†Mulhocaway Butterfat Truda 7 296 July 655 31 10301 468
Mulhocaway Butterfat Wish Sr2 273 July 798 45 8623 484
*¶Mulhocaway Butterfat Zita Sr3 189 July 1082 60 8515 438
*†Mulhocaway Golly G 5 78 July 1183 51 2896 125
S. Hilltop Governor Butterfat D. Rockingham Hollirose
*¶Mulhocaway Hopestill G. Sr4 305 July 231 12 10111 530
S. Hilltop Governor Butterfat D. Hilltop Butterfat Hope
*†Mulhocaway Io Butterfat Sr3 299 July 825 38 9683 443
*¶Mulhocaway Jester's Callidora Sr4 305 July 987 47 12494 537
S. Hilltop Butterfat Jester D. Two Brooks Calla
*†Mulhocaway Jester's Freda Sr3 286 July 616 28 8503 380
*Mulhocaway Jester's Julip Sr4 232 July 1009 54 10337 503
*¶Mulhocaway Lily C 5 264 July 945 50 10498 480
*¶Mulhocaway Marvelous Hula Jr4 196 July 1094 51 8807 411
†Mulhocaway Marvelous Marina Jr4 202 July 760 34 6700 291
*†Mulhocaway Marvelous Tinsel Jr4 89 July 1278 44 3854 145
S. Hilltop Butterfat Marvel D. Mulhocaway Butterfat Tawdry
†Mulhocaway Monarch's Sal Sr2 98 July 965 42 3455 170
S. Mulhocaway Butterfat Monarch D. Mulhocaway Golly G
†Mulhocaway Nova N Sr2 147 July 788 38 4364 207
*†Mulhocaway Prism G. 5 305 June 196 11 8905 490
S. Hilltop Governor Butterfat D. Maple Lane Monarch's Priscilla
†Mulhocaway Prissy Jr2 305 July 291 16 7561 413
S. Mulhocaway Butterfat Neptune D. Mulhocaway Prism G.
†Mulhocaway Verna C 5 167 July 1336 64 8026 368
*¶Rockingham Prima Donna Jr4 112 July 1257 55 4762 206
S. Rockingham Peer D. Sherwood Forest Queen Anne
*¶Ruebury Phlox 5 305 July 612 35 11491 586
S. Yellow Creek Meadow King D. Ruebury Violet
*†Two Brooks C. Bluebell Sr4 214 July 778 39 6518 349
†Yellow Creek Charity's Vera Sr2 252 July 700 39 6442 372
*†Yellow Creek King's Gem 7 103 July 1207 56 3976 189
S. Yellow Creek Meadow King D. Jennie Julia of Hickory Grove

§Whissen, Clarence, Mr. & Mrs., Broadway, Va. ARHT

†Court Manor Emily Jr2 305 May 330 19 7091 386
S. Green Lane Pharaoh D. Atlasta Farm Emma

§White, Cecil, Cedarcroft Farm, Mount Vernon, Wash. ARHT

Cedarcroft Dash Sr2 283 May 820 42 7682 389
†Cedarcroft Dimple Sr3 276 May 631 36 8530 430
†Cedarcroft Helen Jr2 115 May 1154 57 4378 206
†Cedarcroft Hope Jr3 273 May 900 46 9488 465
†Cedarcroft Jessie Jr4 251 May 745 42 8663 446
*†Cedarcroft Lucy 5 58 May 1640 77 3023 156
S. Western Glow May's Royal D. Bear Canyon's Margaret
†Cedarcroft Marion Jr2 171 May 1259 65 6808 342
†Cedarcroft Mercury Jr3 291 May 728 39 8616 424
†Cedarcroft Sequel Sr3 280 May 766 41 8656 446
*†Delphi Dell Hider Jr4 208 May 1084 59 7715 394
Plenty of Chicona Jr2 282 May 789 46 7289 388
†Quality Farm's Glory Jr4 142 May 1342 61 6441 280

White, George M., Gayhead Guernsey Farms, Coxsackie, N. Y.

Flint Hill Anna Bell Sr3 354 July 1190 53 14740 675
Flint Hill Nancy Sr3 335 July 1010 53 11078 589
Gayhead's Fidelia Jr3 365 July 1211 64 14521 797
S. Gayhead's His Supreme D. Gayhead's In-finite

White, Molly L., Gayhead Guernsey Farms, Coxsackie, N. Y.

Flint Hill Brightness Jr2 353 July 918 41 12789 530
*Flint Hill Cora Sr3 224 July 1134 47 9432 428
*Gayhead's In-being Sr3 82 July 1319 66 3648 188
S. Gayhead's Imperial D. Gayhead's Bab
Noble Esther of Fairfields Sr2 207 July 854 41 6346 302

§White, Richard, Cedarcroft Farm, Mount Vernon, Wash. ARHT

*Cedar Croft Model 5 305 May 750 37 10308 498
†Cedarcroft Sandra Sr4 151 May 1027 53 5137 264

Whiteside, Julia S., Richburg, S. C.

¶Improver's Fancy Rose 10 294 July 716 32 9014 382
Major's Lady Ruth 8 100 July 1139 49 4136 175
S. Sunshine's Maxim's Major D. Supersix Lady Orine

§Wildhaber, William T., Wildhaven Farms, Beatrice, Nebr. ARHT

†Betty's Julia of Elmwood 8 95 July 1180 56 3873 210
S. Skyline Monogram D. Goldie's Betty of Elmwood
†Bluebell Knight Jr2 266 July 603 28 6158 269
†Butterworth Louise Jr2 180 July 663 32 4776 220
†Butterworth Superb Jr2 198 July 560 24 4107 188
¶Fort's Prudence Sr2 192 July 727 37 5990 281
†Norma Knight Jr2 305 Jan 130 8 7399 402
S. McDonald Farms Honored Knight D. Royal's Norma
*†Overseer's Redwing 2d 7 168 July 617 36 4588 235
†Royal's Brilliant Eulalie Jr2 305 Feb 118 7 8715 508
S. Greenacres Royal 2d D. Brilliant Utah's Eulalie
*†Royal's Brilliant Eulalie Jr3 87 July 1087 54 3358 150
S. Greenacres Royal 2d D. Brilliant Utah's Eulalie
†Shirley's Pride of Plum Creek 5 199 July 601 33 4924 227
*†Tony Queen Bess Sr3 305 July 140 6 6145 334
S. McDonald Farms Fenton D. Royal Gold's Queen Bess

§Wilkie, John, Forge Hill Farm, New Windsor, N. Y. ARHT

*†Forge Hill Abundance Jr3 195 June 930 45 6744 308
*†Forge Hill Bellfarette Jr3 287 June 529 25 7448 352
*†Forge Hill Bell-Moloise Jr3 170 June 659 30 5616 277
†Forge Hill Bellodill Jr2 170 June 794 40 4767 244
†Forge Hill Bellolu Jr2 122 June 435 21 2234 108
S. Forge Hill Bellcander D. Forge Hill OLulu
*†Forge Hill Belouise 5 220 June 583 32 6079 309
*†Forge Hill Belucy 5 261 June 435 18 8475 354
*†Forge Hill Beulah 7 147 June 1159 55 6258 277
*†Forge Hill Blendfax Sr4 228 June 330 11 7386 312
†Forge Hill Blend's Pauline Sr3 193 June 549 33 5311 277
†Forge Hill Castella Jr2 134 June 785 39 3644 182

†Forge Hill Galores Sr2 294 June 139 7 6343 274
S. Plenty Royal's Bell Buoy D. Galore's Ethel
*Forge Hill Gloria 5 355 Jan 463 29 9996 587
*†Forge Hill Gloreann Jr3 119 June 1056 56 4742 254
S. Plenty Royal's Bell Buoy D. Forge Hill Gloria
*†Forge Hill Jan Beatrice Jr3 305 Apr 186 12 6359 347
S. Tarbell Farms Royal Jan D. Forges Hill Beatrice
†Forge Hill Jan Belinda Jr3 285 June 626 32 7211 337
*†Forge Hill Janilyn Sr4 193 June 716 34 7124 308
†Forge Hill Janophyllistine Jr2 283 June 507 29 5805 287
†Forge Hill Marqbelouise Sr2 147 June 598 31 3529 171
†Forge Hill Marq Lou Ann Jr3 136 June 914 51 4455 208
S. Wychmere Marquis D. Forge Hill Mary Lou
†Forge Hill Marq Ormanda Jr2 179 June 595 30 3964 182
*†Forge Hill OLulu 6 162 June 1135 52 6659 322
*†Forge Hill Osegred 6 177 June 1094 55 6979 343
*†Forge Hill Tophyllis 5 305 Feb 181 11 7681 433
S. Bell Buoy's Toreador D. Forge Hill Foremost Phyllis
*†Forge Hill Tophyllis 6 71 June 1137 48 2856 146
S. Bell Buoy's Toreador D. Forge Hill Foremost Phyllis
*†Thatch Meadow Marilyn 8 157 June 1282 56 7620 328

Wilkins, Elmer L., Mound City Farm, Platteville, Wis.
Mound City Celia Sr4 204 May 1251 54 8749 341
Mound City Lottie Jr3 365 May 880 45 14510 660
S. Mound City Sheik D. Mound City Lynda
Mound City Mertie Jr3 80 May 1214 52 3265 131
S. Mound City Lucky Strike D. Mound City Martilla
Mound City Myrtle Sr4 75 May 1291 58 3252 138
S. Mound City Sheik D. Mound City Mayflower
Mound City Shirley Sr3 303 May 684 37 9099 455
Mound City Silky Bell Sr3 335 May 767 42 10224 537
Mound City Soso 5 150 May 1158 51 6516 241

§Williams, F. L., Est., Law-Will Farm, Hope, R. I.
†Law-Will Peerless Emerald Jr2 305 June 276 16 6977 346
S. Charlescote Patron D. Law-Will Edith Emerald

§Williams, Homer & Chester, Wern Farms, Waukesha, Wis.
Grandee's Pearl Patsy Jr4 69 May 1176 64 2760 140
S. Rockingham Grandee D. Robert's Princess Pearl
*Hillside Philosopher's Pride 5 176 May 908 43 6224 246
Normandy Celia Jr3 89 May 836 39 2669 113
S. Normandy Levity Prince D. Normandy Dairymaid
Wern's Country Gay Girl Sr3 89 May 1411 65 4283 189
S. Wey Acres Country Gentleman D. Wern's Ina M.
Wern's Masterpiece's Iris Jr2 365 Dec 361 22 10976 513
S. Masterpiece's May Royal D. Wern's Iris M.
Wey Acres Ina 9 365 Jan 239 12 11822 561
S. Langwater Philosopher D. St. James Prince's Ina

§Williams, John H., Park Farm, Waukesha, Wis.
†Park's Content Sr3 173 Aug 836 40 5865 289
S. Cathedral Al Rilma D. Park's Fern
†Park's Fair Buelah Jr2 204 Aug 550 27 4725 220
†Park's Jewell Rosie 6 204 Aug 1085 41 9612 377
†Park's Snowdrop Maid Jr2 184 Aug 715 35 5111 238
†Park's Topsy Gem Jr3 172 Aug 774 35 5964 313
†Park's Virtue 6 201 Aug 850 40 6771 313
†Polly of Eden 6 150 July 768 33 5222 210

§Williams, S. A., Summerside Farm, Hollis, N. H. ARHT
*†Forges Sequel Harpie 8 304 June 63 3 5181 233
S. Imp. Bickleigh Sequel D. Forges Royal Rena
†Jane's Star Rose Sr3 95 June 1170 53 3717 183
*†Lincoln Susie 8 127 June 1206 51 5757 254
†Summerside Graciella Jr2 162 June 890 41 5417 255
*†Summerside Martha Sr2 131 June 849 45 3950 213
†Summerside Victoria Jr2 305 June 330 18 6264 285
S. Foremost Summerside D. Forges Victor's Sue

§Willis, Harry E., Carolina Poultry Farm and Hatchery, Clio, S. C. ARHT
*†Beaver Creek Gay Tip 6 49 June 939 44 1525 71
S. Appin's Defender D. Hazelwood's Tip

§Willis, J. L., Carolina Poultry Farm and Hatchery, Clio, S. C. ARHT
†Viola's Flossy Jr2 51 July 857 35 1411 56
S. Clear View Arthur's King D. Flossy's Search Light Viola

§Winburn, J. D., Jr., Windale Farm, Hartsville, S. C. ARHT
†Windale Lady Gay Sr4 87 June 676 33 2525 132

§Winburn, J. D., Sr., Windale Farm, Hartsville, S. C. ARHT
†Golden Glow Maxim Charity Jr2 180 June 537 27 4018 198

Winthrop, Frederic, Groton House Farm, Hamilton, Mass. ARHT
*¶Chedco Aileen 5 305 June 45 2 11136 532
S. Chedco Coronation King D. Chedco Helen
*¶Coronation Red Rose 6 281 July 853 42 10628 579
*Groton House Caesar's Freesia Sr4 226 July 1049 46 10524 483
Groton House Caesar's Grale Jr2 180 July 827 41 5743 261
*Groton House Caesar's Starlet 5 303 July 889 48 10077 522
*¶Groton House Caesar's Whimsey 5 186 July 1239 59 8195 379
Groton House Fern Jr2 244 July 1264 51 11090 443
*¶Groton House Levity's Emma Sr4 297 July 1178 54 12070 552
¶Groton House Levity's Priority Sr3 106 July 1178 62 4369 210
S. Pine Manor Levity's Legacy D. Groton House Caesar's Prize
Groton House Lottie Sr2 317 July 970 57 10144 584

§Witmer, C. E., East Malta Farms, Dalmatia, Pa.
†East Malta's Harold's Jane Jr4 204 June 763 32 6497 291
†East Malta's Harold's Patty Sr4 170 June 963 35 6530 254
†East Malta's Supero's Elba Jr4 274 June 821 38 9373 402
†East Malta Supero's Kitty Sr4 152 June 936 43 5201 243
S. Lea Haven's Supero's Godfrey D. East Malta's Jerome's Kitty
†East Malta Supero's Rose Sr4 236 June 967 41 8444 368
†East Malta's Supero's Tillie Jr2 127 June 690 29 3218 137
S. Lea Haven's Supero's Godfrey D. East Malta's Tiny
†East Malta's Supero's Tiny Jr3 95 June 811 28 2893 106
S. Lea Haven's Supero's Godfrey D. East Malta's Tiny
†East Malta's Supero Violet Sr3 241 June 740 33 7481 353

§Witmer, C. E. & Son, East Malta Farms, Dalmatia, Pa.
*†Marlboro Marie Jr4 87 June 960 44 2926 152
S. McDonald Farms Fancier D. Mt. Ararat's King's Amethyst

§Witmer, Kermit L., Kerest Farm, Dalmatia, Pa.
†East Malta's Archer's June Jr2 61 June 786 32 1567 70
S. Coldspring's Hardwick's Archer D. East Malta's Harold's Jane

§Worthington, James McC., The Homestead, Bel Air, Md. ARHT
*†Goldwood Hardwick's Jewel 6 290 July 346 20 7337 381

§Worthington, John D., The Homestead, Bel Air, Md. ARHT
*†Anita of Gwenlyn 2d 10 280 July 588 30 8974 376
*†Goldwood Alert's Betty 5 262 July 937 49 9786 448
*†Goldwood Alert's Butternut 5 238 June 522 25 6082 324
†Goldwood Alert's Fancy Sr4 304 July 46 2 7096 347
S. Coldspring's Hardwick's Alert D. Goldwood Fay
*†Goldwood Annie 8 87 July 1557 64 4413 192
S. Hardwick's Sheriff D. Homestead Foremost Alice
*†Goldwood Arleen 7 106 July 1191 50 4736 218
S. Hardwick's Sheriff D. Goldwood Audrey
*†Goldwood Audrey 9 280 July 59 29 9658 438
*†Goldwood Buttercup 7 155 June 761 45 5196 287
†Goldwood Champion's Lilac Jr4 129 July 869 39 4167 178
S. Goldwood Champion D. Goldwood Nectar
†Goldwood Hardwick's Alice Jr4 133 July 898 40 4481 210
†Goldwood Hardwick's Butterbabe 5 274 July 361 18 5843 282
†Goldwood Hardwick's Buttergirl 6 305 July 235 14 6485 351
S. Hardwick's Sheriff D. Count's Buttercup
†Goldwood Hardwick's Floss 5 223 June 456 26 5886 290
*†Goldwood Hardwick's Ruby Sr4 153 July 716 34 4892 237
†Goldwood Hardwick's Susie Sr4 103 July 1126 50 3595 168
S. Hardwick's Sheriff D. Weyhill Hamilton's Sister
*†Goldwood Heather 7 88 July 1312 53 3803 164
S. Hardwick's Sheriff D. Mobjeck Heliotrope
*†Goldwood Royal Claudia 5 87 July 1092 39 3217 129
S. Count Royalist D. Goldwood Claudette
*†Madrey Farm Happy Mertie Jr3 305 June 92 5 6205 348
S. Happy Spirit of Madrey Farm D. Heweshurst Princess Mertie

§Worthington, John D., 3rd, The Homestead, Bel Air, Md. ARHT
*†Goldwood Hardwick's Kathi 6 234 July 806 40 7250 375
*Wonder's Foremost Kathi 9 365 June 639 28 10817 440
S. Wonder's Foremost D. Monpareil's Royal's Kathi

Yakimoff, Nathan, Pine Hill Farm, Katonah, N. Y. ARHT
*†Pine Hill Agnes Foremost 7 139 June 1208 53 6107 265
†Pine Hill C. A. Charity Jr3 257 June 845 38 8422 384
†Pine Hill C. A. D's Beauty Jr3 179 June 1020 41 7111 274
¶Pine Hill C. A. Imp Sr3 147 June 1376 62 7713 336
†Pine Hill Cinderella Jr2 289 June 716 31 8124 375
†Pine Hill Crescent Jr2 305 June 158 7 8329 338
S. Caumsett Airman D. Advancer's Miriam of Stillwater
*†Pine Hill Donna Hazel Sr4 281 May 294 16 9469 424
S. Foremost Don D. Pine Hill Foremost Hazel
*†Pine Hill Protegee Sr3 73 June 1283 51 3363 149
S. Caumsett Airman D. Leading Lady of Pine Hill
†Pine Hill Prudence Sr3 295 June 737 36 8715 399
†Pine Hill Radiant Jr2 233 June 789 46 7386 347
†Pine Hill Rosie's Adieu Jr2 77 June 921 37 2382 100
S. Caumsett Power House D. Pine Hill C. A. Wild Rose
†Pine Hill Witch Hazel Jr4 164 June 960 34 6507 239

Yeomans, John O. & Bertha T., Elmcrest Farm, Coxsackie, N. Y. ARHT
*¶Cherry of Flint Hill 8 151 July 1552 81 8177 386
*¶Clara of Flint Hill Sr4 180 July 1211 63 8184 424
Elmcrest Actor's Clarabell Jr2 216 July 947 39 7543 312
Elmcrest Actor's Ladine Jr2 215 July 1119 55 8357 392
Elmcrest Highflyer's Lady Jr2 314 July 962 54 11148 576
*¶Elmcrest I. B. Annabella Jr4 209 July 1084 69 8632 484
Elmcrest Peter's Dolly Jr2 199 July 930 55 6985 340
Elmcrest Peter's Dutch Maid Jr2 206 July 755 45 5906 318
Elmcrest Peter's Fawn Jr2 238 July 920 47 8245 412
Elmcrest Peter's Gail Jr2 219 July 978 50 7364 387
Elmcrest Peter's Laura Jr2 266 July 889 44 9053 430
Elmcrest Peter's Lily Jr2 192 July 886 40 6588 281
*¶Elmcrest Peter's Lucy Sr3 52 July 1274 67 2098 110
S. Elmcrest Peter Grey D. Lucretia of Elmcrest Farms
Elmcrest Peter's Susan Jr2 311 July 632 33 7868 388
*¶Elmcrest Queen Duchene Jr3 147 July 1056 51 5712 256
Elmcrest Queen Mayola Jr2 315 July 661 39 7822 399
*Lady of Flint Hill Sr4 167 June 1179 52 8471 380
*Lucretia of Elmcrest Farms 6 185 July 1354 62 8944 409
*¶Minnie of Flint Hill 7 70 June 1001 48 2371 120
S. Gayhead's Lord Henry D. Honeysuckle of Flint Hill
*¶Pauline of Flint Hill 8 115 June 1448 72 6267 281

§Young, Helen Williams, Law-Will Farm, Hope, R. I.
†Law-Will Royal Marilla Jr2 94 June 1038 48 3278 139
S. Langwater His Honor's Talisman D. Law-Will's Marilla

Young, A. J., Great Elm Farm, Rochester, N. H. ARHT
*Gayhead's Lady Prim 9 365 July 325 15 12696 588
S. Lincoln Gay Prince D. Gayhead's Queen Pollyette
Great Elm Be-Dood Jr2 83 July 1119 45 2855 116
S. Great Elm C. Bell Buoy D. Great Elm His Doris
Great Elm C. Bella Sr2 313 July 1273 56 12059 559
Great Elm C. Do Do Sr2 241 July 951 46 8031 391
Great Elm C. Doris Sr2 280 July 827 44 8085 431
Great Elm C. Freda Sr2 191 July 1156 50 7711 342
Great Elm C. H. Bella Jr2 284 July 1086 54 10262 499
Great Elm C. H. Blossom Sr2 161 July 1078 52 6200 283
Great Elm C. H. Glendie Sr2 257 July 1067 50 10066 486
Great Elm C. Pristina Sr2 268 July 1115 52 8981 415
Great Elm C. Roselind Sr3 321 July 1285 54 13084 588
Great Elm Ester Jr2 280 July 1032 47 9870 464
Great Elm His Eva Jr2 341 July 880 47 9810 509
S. Gayhead's His Pride D. Great Elm Eva
Great Elm His Rosemary Jr2 118 July 1198 51 4657 204
S. Gayhead's His Pride D. Roselind of Loudon
Great Elm His Sauciness Jr2 105 July 958 42 3608 168
S. Gayhead's His Pride D. Gay Folly's Sauciness

Youngs, Arthur M., Wilgorlan Farm, Titusville, N. J. ARHT
*Arbobess Draftsman's Bonnie Jr4 147 July 1142 54 6552 303
Arbobess P. Daffodil Jr2 365 July 571 31 10704 564
S. Arbobess Peerless Penman D. Arbobess Blanche
†Arbobess Peerless Elizabeth J. Jr2 65 July 1048 47 2284 92
S. Fairlawn Peerless Draftsman D. Aldrich Farm Evelyn

*Butterfat's Peerless Joy	13	167	July	1543	75	9096	429
*Chedco Duchess	6	106	July	1453	77	5215	270
*¶Chedco Laura	6	301	July	775	37	9933	486
*Chinquapin Starling	6	65	July	1587	80	3226	166
s. Chinquapin Commander	D. Riveredge Chinquapin Chickadee						
*Daisy's Final of Warriston	7	104	July	1466	74	5545	276
*¶Fairlawn L. Gracious	6	70	July	1439	71	3152	170
s. Coronation Leader	D. Oaks Farm Grace						
*¶Gardenville Melody Roberta	Sr4	209	July	1181	61	9108	469
*¶Glenburnie Glen's Lass	Sr4	201	July	1227	61	8683	425
*¶Horse Shoe F. Gardenia	Sr3	277	July	1085	56	9679	511
*Horse Shoe F. Irene	5	199	July	1362	68	9752	484
*¶Kilmac Monarch's Alice	9	292	July	1211	64	14285	730
*¶Landhome Butterfat Alice	8	155	July	1580	83	8992	423
*¶Landhome Maxim's Alice Delia	Jr4	142	July	1342	63	6637	295
¶Madrey Farm Princess Topsy	Jr3	305	June	345	19	8686	505
s. Maple Lane Jacquelin's Prince	D. Maple Lane Steadfast's Topsy						
*Maple Lane Designer Genevieve	Jr3	342	July	976	45	12114	581
*Maple Lane Steadfast's Gloria	8	78	July	1426	61	3483	156
s. Maple Lane Fashion's Steadfast	D. Maple Lane Gloria						
*¶Mill Creek's Daisy Girl	Sr4	179	July	1173	64	7554	405
*Paynehurst Peggy Belle	8	315	July	1148	54	1252	607
*Pine Manor Creole	Sr4	365	June	110	5	14227	707
s. Coronation Count	D. Heartsease Butterfat Rosette						
¶Rycklaver Snowball	Sr2	305	July	580	29	11961	613
s. Fairlawn Golden Maxim	D. Rycklaver Sunbeam						
Wilgorlan Farms I. Melba	Jr2	293	July	783	42	8397	435
Wilgorlan Farms Monitor Gift	Sr2	365	July	538	32	11428	635
s. Gwynllan Monitor	D. Dunwalke Ruby Governess						
Wilgorlan Farms P. Aster	Jr2	125	July	942	46	4012	200
Wilgorlan Farms P. Dawn	Jr2	97	July	1094	50	3529	166
s. Green Meadow Peerless 2d	D. Wilgorlan's Dolly						
Wilgorlan Farms Peerless Sue	Jr3	104	July	1282	64	4664	231
¶Wilgorlan Farms P. Plum	Jr2	290	July	903	48	9860	520
Wilgorlan Farms P. Susie	Jr2	145	July	1123	58	5426	261
Wilgorlan Farms P. Toni	Jr2	115	July	1080	55	4304	208
*Wilgorlan's Arleen	5	97	July	1555	75	4883	229
s. Chinquapin Country Gentleman	D. Langholme Butterfat Alice						
*Wilgorlan's Carrie	5	49	May	1737	85	2650	128
s. Hilltop Coventry	D. Broadlawn H's Choice						
*Wilgorlan's Dolly	5	156	July	1469	70	8082	399
*¶Wilgorlan's Patience	6	94	July	1870	89	6159	281
s. Hilltop Coventry	D. Coventry Princess Blossom						
*¶Wilgorlan's Peerless Margo	Jr4	274	July	932	51	9159	497
*¶Wilgorlan's Peerless Opal	Jr4	305	July	421	22	10649	578
s. Green Meadow Peerless 2d	D. Brooklands Gem						
*Wilgorlan's Peerless Pet	Sr3	165	July	1121	52	6617	330
*Wilgorlan's Peerless Susan	Jr4	162	July	1382	65	7491	370
*Wilgorlan's True	5	164	July	1097	61	6945	355
*Wilgorlan's Truth	6	57	July	1238	56	2117	91
s. Chinquapin Country Gentleman	D. Landhome Buttercup's Secret						

§Zeitler, Elizabeth, Zeitler Farm, Glasgow, Del.

*†Mistress Rosita of Cedar Point	Jr4	305	June	55	3	11288	636
s. Broadland Masterpiece	D. Green Acres' Rosita Mia						
†Sun Set Prairie Flower	Jr3	296	July	557	34	9406	496

§Zeitler, Louise, Zeitler Farm, Glasgow, Del.

*†Spencer's Landing Drucilla	Jr3	244	July	463	29	8093	501

§Zeitler, Max, Zeitler Farm, Glasgow, Del.

†Mitzie of Bloomfield	Jr3	269	July	447	23	6454	356

§Zeitler, Peter, Zeitler Farm, Glasgow, Del.

*†Fancy Rilma Princess	6	149	July	967	50	5455	288
*†Maywood R. Orpha	Sr4	88	July	1034	65	3101	197
s. Riegeldale Maywood	D. Maywood Orpha						
*†Prime Minister's Sunshine	Sr4	288	July	133	9	8158	459
†Sun Set Paris Queen	Jr4	302	June	294	17	6062	338
s. C. F.'s Fancy Rilma King	D. Springvale's Panta						
*†Sun Set Rose Ann	5	56	July	1039	49	2083	94
s. C. F.'s Prime Minister	D. Holly Girl of Springvale						
†Sun Set Rose Maria	5	76	July	1256	62	3262	162
s. C. F.'s Fancy Rilma King	D. Geneva's Bessie						
†Sun Set Sahara Lass	Jr3	194	July	655	40	5260	289
s. C. F.'s Apple Jack	D. Knight's Lotte						
*†Sun Set Sleepy Hollow	Jr3	277	July	15		5533	303
s. Foremost Waverly	D. Edie of Green Acres						
*†Sun Set Sweet Adeline	Sr4	61	July	1430	76	2807	146
s. Foremost Waverly	D. Provost's Deborah						
†Valor's Rose of Honey Brook	Jr4	80	July	1174	56	3153	176
s. Foremost Memorial Valor	D. Gay Lad's Rose of Honey Brook						
†Walnut Grove Jezebel	Sr3	285	July	562	31	9132	494
†Zeitler's Golden Rod	Jr2	271	July	500	31	5604	333
†Zeitler's Isle De France	Jr2	271	July	425	27	5596	311
†Zeitler's Isle of Dreams	Jr2	75	June	807	43	2061	120
s. Foremost Memorial Valor	D. Springvale's Adda						
†Zeitler's Pussy Willow	Jr2	271	July	792	43	8956	476
†Zeitler's Silver Pearl	Jr3	29	June	1240	64		
s. Foremost Waverly	D. Bell of Queen Anne						
†Zeitler's Sweet William	Jr2	261	July	615	33	5887	311

§Ziegler, Howard J., Fireside Farms, Clyde, Ohio. ARHT

†Fireside Calico	Jr2	279	July	690	38	7324	357
†Fireside Champion's Alice	Sr2	302	May	914	40	9970	418
†Fireside Gay Dorothy	Sr2	305	May	470	25	9473	419
s. Fireside Gay Lad	D. Marilea Dorothy						
†Fireside Gay Mary	Jr2	305	June	505	29	8819	415
s. Fireside Gay Lad	D. Marilea Merryanne						
†Fireside Primula	Sr2	255	July	751	30	7916	304
†Gayoso Levity Star	Jr2	222	July	682	36	5727	277
*†Rockbottom-C-Calico	6	31	Jan	1235	46		
s. Broadland Contender	D. Comfort R. Cinda's Celya						

§Zitzewitz E. K., Zidell Farm, Wauconda, Ill. ARHT

*†Carla of Prehler's Sunny Acres	Jr3	285	June	658	29	6685	544
*†Cherry of Prehler's Acres	5	305	July	17		7859	345
s. Record of Prehler's Sunny Acres	D. Charity of Prehler's Acres						
Cruxa of Prehler's Sunny Acres	Jr3	338	May	480	25	4802	258
*†Fairy of Prehler's Sunny Acres	Jr3	105	July	929	36	3271	131
s. Yeoman's Crusader	D. Fay of Prehler's Sunny Acres						
*†Fay of Prehler's Sunny Acres	5	95	July	1198	46	4569	162
s. Record of Prehler's Sunny Acres	D. Highcroft Faith						
†Flora of Prehler's Sunny Acres	Jr3	68	June	1254	58	2646	143
s. Yeoman's Crusader	D. Highcroft Faith						
†Kadu of Prehler's Sunny Acres	Jr2	158	June	1092	43	6187	262
†Yokla of Prehler's Sunny Acres	Sr3	195	July	770	36	6349	293
*†Yolex of Prehler's Sunny Acres	Jr3	216	July	725	36	5939	303
s. Yeoman's Crusader	D. Gayoso Alexa Marshall						

§Zornow, Thoe. A. & Theo J., Pittsford Farms, Pittsford, N. Y.

*†Delight's Hellen	6	104	July	1116	57	4220	220
s. Don Alda Noble Lad	D. Ellen Delight						
†Fortunate's Pink Lady	5	122	July	1162	59	5048	264
†Howland Nobleman Jeroma	Sr2	174	July	785	43	5654	289
†Monolad's Sweet Sara	6	207	July	699	33	6498	294
†Pittsford Farms Isabel	Jr2	166	July	638	28	4413	198
†Pittsford Farms Kathryn	Jr2	170	July	739	30	4709	200
†Venture's Lively of Red Osier	Sr4	13	Apr	531	22		
s. Florham Venture of Red Osier	D. Million of Red Osier						
*†Winbernie Chief Alene	Jr4	174	July	754	36	4894	228
*†Winbernie Fashion Emerald	Sr3	213	June	894	40	7242	308
*†Winbernie Squire Lucinda	Sr3	238	July	710	32	7158	333
†Zenda Elanie's Frances	Jr3	125	July	778	31	3828	157

Billings, Mo., Field Day

KARL KASTENDIECK, owner of Cloverdale Farm, was host to a large number of Guernsey breeders who gathered for the annual field day of the Billings, Mo., G. B. A., on September 12.

Adolph Wageman, president of the association, outlined briefly the plans of the sales committee for the forthcoming spring sale. Due to the large demand for Guernsey bulls in this area, it is planned to include three outstanding yearling bull calves in the sale.

Talks by Dr. Paul Jungerman, local veterinarian, on Bang's disease and its control; Cloin J. Penner, county agent, on Balanced Farming, and John A. Vermule, local Guernsey breeder, on a recent article in the Journal regarding selling Guernseys, were appreciated by the group.

The remainder of the afternoon was spent in the enjoyment of refreshments and viewing the Cloverdale Guernseys and modern dairy barn that had recently been erected.

TONY YONKMAN

Type School at Todd Farm

A GUERNSEY type school, held on July 29, at the George L. Todd Farm, north of Sullivan, Ill., was attended by 120 people. In addition to most of the Guernsey breeders in Moultrie County, many neighboring counties were represented.

Several Moultrie breeders brought some of their Guernseys along, and with those selected from the Todd herd five classes were used for the school. George W. Chambers, national field-man, gave an instructive type demonstration, assisted by George Campbell, Illinois field-man, and Jesse Tuttle, state secretary.

Three rings were used for a judging contest held for 4-H, FFA and adults. Three 4-H and FFA boys made perfect scores and were awarded prizes. They were William Harris, John Sharp and Don Harris. The high scoring adult was Billy Sentel, with Roscoe Lane second.

GEORGE CAMPBELL

North Dakota Breeders Organize

A NORTH DAKOTA G. B. A. was formed at a special Guernsey breeders' luncheon at Jamestown on September 17. Allen D. Meyer of Fargo was named president; Martin Sahli of Hague was made vice-president, and Glenn Olson of Edgeley, secretary-treasurer. Directors named were: Ralph Walkush, Oakes; William Conrad, Page; William Miller, Valley City, and Melvin Siebold, Cathay.

A state field day is being planned at the William Miller Farm at Valley City in June.

APPROVED HERD IMPROVEMENT RECORDS

Owner and Records	Age	Days In Milk	Total Number Milkings	% of B. Fat	Lbs. Milk	Lbs. B.Fat
Anderson, James & Eugene, Andwood Farm, Sullivan, Mo.						
¶St. Albans Actor's Lillian	Jr4	325	650	5.39	8685	468
S. Wildwood Actor's August D. Fritzlyn Val Lilian						
Bieber, Edna May, Thornbeck Farm, Douglassville, Pa.						
¶McCullough's Royal Maid	Jr3	309	618	5.00	7446	372
S. Rockingham Prince Royal D. McCullough's Mermaid						
Birk, Ruth Markwell, Cohirk Farms, Thiensville, Wis.						
¶Cohirk's Eleanor	Sr4	319	632	4.80	6860	329
S. Cohirk's Admiral Goldenbell D. Clovernook Eleanor						
Cohirk's Emerald	Jr2	365	730	3.89	6831	266
S. Florham Peter D. Cohirk's Emerita						
¶Cohirk's Emerita	5	280	560	4.96	6151	305
S. Cohirk's Admiral Goldenbell D. Clovernook Emerald						
Hi-Hopes Winner's Rose	Jr2	299	595	5.10	5368	274
S. Meadow Lodge King's Winner D. Clarissa's Rose of Lokendale						
¶Jae of Cohirk	10	365	730	4.43	8744	387
S. Wey Acres Butterfat Dardee D. Clovernook Dainty						
Brookover, S. E., Brookacres, Boise, Idaho.						
Belle of Aldahome	5	304	608	4.89	11635	569
S. Nancy's Darigold Peerless D. Beth of Aldahome						
Valley Gem Isabella	6	316	632	4.04	11941	483
S. Valley Gem Governor D. Valley Gem Bopeep						
Burton, Donald T., Eagle, Wis.						
¶Cohirk Evening Rythm	Sr3	291	571	3.96	7608	301
S. Florham Peter D. Jae of Cohirk						
Butler, Ralph & Duane, Duamarlyn Farm, Brookfield, Ohio.						
¶Dimples Belmont Betty	9	309	618	4.84	6093	295
S. Riverside Rex D. Belle's Dimples						
Childs, W. P., Atlanta, Ga.						
Lynn's Corking Daisy	Sr3	233	456	4.78	4077	195
S. Raemelton Corking Count D. Lynn's Ultra Daisy						
Combs, Weslie, San Luis Opispo, Calif.						
Happyholme Ambler's Jewell	7	365	730	4.82	13264	639
S. Gwynllan Farm Ambler D. Indian Jewell of Summit Farm						
Crouse, W. H. & Lucile, Grants Pass, Oregon.						
Alice Jane Charlotte	Jr4	330	660	5.94	9077	539
S. Pasha Baron of Prairie Bloom D. Charlotte Twinkle Star Ranch						
Dickson, Bob, Bakersfield, Calif.						
Golden Crock Alfadollar	Sr3	266	532	4.40	6223	274
S. Golden Crock Auctioneer D. Golden Crock Penny						
Erb, L. W., Erb Farms, Albany, Oregon.						
Amelia's Darling's Twig	Jr4	341	682	4.80	8290	398
S. Victor of Prairie Rose D. Amelia's Darling						
Betsy of Many Roads Farm	9	365	730	5.20	9623	500
S. Shamrock Peter Pan D. Margie of Many Roads Farm						
Byron's Flossetta	Jr4	365	730	4.83	10003	483
S. Byron of Waldo Hills D. Florence of Waldo Hills						
Challenger's Sylvana	Jr3	365	730	5.09	8252	420
S. Chemeketa Challenger D. Shamrock Goldie's Silvia						
Deer Creek Bubbles	8	307	614	4.34	4955	215
S. Perfection of Thousand Springs D. Deer Creek Fay 2d						
Dimple Butte's Cleopatria	Jr4	344	688	4.74	9536	452
S. Victor of Prairie Rose D. Jean of Linnbrook's Darling						
Dimple Butte's Doris	Jr4	365	730	4.99	8773	438
S. Victor of Prairie Rose D. Pride of Norman's Lady						
Dolly's Patricia	Jr3	365	730	4.21	9578	403
S. Wandamere Advance D. Dolly Lew's Dolly						
Doris Beauty's Babe	Jr2	365	730	5.62	6993	393
S. Gen. MacArthur of Alder-Dell D. Darling's Doris Beauty						
Edna's Advance Lucy	Jr3	365	730	4.49	7290	327
S. Wandamere Advance D. Rosina's Ruby's Edna						
Evelyn of LaCreole	5	365	730	4.56	10763	491
S. Repeater's Alton of Oak Park D. Golden Glow of Benton						
Golden Prince's Wallflower	5	365	730	4.75	8482	403
S. Marie's Golden Prince D. Anthony's Primrose						
Gypsy Queen Vaneta	Sr3	365	730	5.04	8789	443
S. Western Glow Prince Royal D. Prince's Lady Peggy						
Jeanie's Wanda	Sr3	365	730	4.44	7883	350
S. Wandamere Advance D. Royal Jean's Jeanie						
Nellie's Laura	Jr4	365	730	4.89	8839	432
S. Wandamere Advance D. Royal Tillie's Nellie						
Patty E. of Donellyn	Jr3	365	730	4.13	10684	441
S. Wandamere Diplomat D. Patriot's Beatrice						
Rex's Judy of Ellendale	7	349	698	4.88	8296	405
S. Valor's Rex of Oak Park D. Mattie of Buell						
Rose O'Day of Donellyn	Jr3	365	730	5.04	10848	547
S. McKenzie Meadow Champion D. Bonnie Rose of Donellyn						
Geistfeld, Victor E., Melior Farm, Lewisville, Minn.						
¶Maple Leaf Laura	Sr4	309	618	4.84	10286	498
S. St. James Rocket's Flash D. Slogan's Lea of Maple Leaf						
Hartway, Ernest J., Lenox, Mich.						
¶Bancroft Acres Noble Pride	Jr4	305	608	5.54	8823	489
S. Fairholm Noble D. Pride of Cat Head						
¶Cesor Penwyn's Claudette	Jr3	365	730	5.22	7504	392
S. Cesor Maxine's Penwyn D. Connie of The Elms						
Hartway's Chieftain Kate	Jr2	316	628	4.87	9272	452
S. Betty Rose's Chieftain D. Meadow Brook Wanda						
¶Romeo's Rose of Cat Head	5	302	604	4.25	7217	307
S. Romeo of Cat Head D. Don's Ruth of Cat Head						
¶Romeo's Star of Cat Head	5	298	591	4.19	7333	307
S. Romeo of Cat Head D. Pride of Cat Head						
Hays, C. Blaine, Hayswood, Corydon, Ind.						
Fort Sackville Jane Pride	Jr3	295	590	4.86	7990	388
S. Kenfleur's Merrymaker's Pride D. Fort Sackville Jane						
Hayswood Buttercup	6	321	642	4.65	9827	457
S. Dicta Crescent D. Hayswood Bilhah Crescent						
Hayswood Flora	Sr3	286	572	5.40	4910	265
S. Hayswood Donald D. Hayswood Bess						
Hitz, Alvin W. & Son, Rosebud Farm, Polk City, Iowa.						
Bonnie Girl's Lady Bess	7	353	706	3.63	10022	364
S. Pollyanna's Lad of Smithdale D. Bonnie Girl's Lady of Smithdale						
Boulder Bridge Tanager	Jr2	353	706	3.60	10972	395
S. Boulder Bridge Reward D. Roberta of Wynola						
Mira of Boulder Bridge	8	243	486	4.73	4800	227
S. Boulder Bridge Sun-Up D. Elcliff Joy						
Rosebud Farm Honesty	Jr2	346	692	4.25	9678	411
S. Rosebud Hero's Reminder D. Plainview's June						
Rosebud Harriet	6	280	560	4.69	5334	250
S. Boulder Bridge Atlas D. Mira of Boulder Bridge						
Holden, M. U. & Gall, C. W., Collinwood Farm, Columbia City, Ind.						
Brooklandwood Lorna	Jr2	284	568	4.59	6161	283
S. Langwater Gabriel D. Brooklandwood Melody						
Collinwood Columbine	Jr4	323	646	4.45	8735	389
S. McDonald Farms Cavalier D. Warel Secret						
Collinwood Hoosier Nerissa	Jr2	365	730	4.55	11891	541
S. McDonald Farms Hoosier D. Warel Nerissa						
Collinwood Hoosier Solitaire	Jr2	311	622	4.81	6700	322
S. McDonald Farms Hoosier D. Warel Solitaire						
East Tully Delight	Jr4	295	590	5.05	7987	403
S. McDonald Farms Fabron D. Patty of East Tully						
Fairview's Virginia Dee	Sr3	348	696	4.59	11909	547
S. Cosquay's Royalty D. Reveller's Marie of Fairview						
¶Kenfleur's Jean Q.	Sr3	281	562	4.47	6817	305
S. Kenfleur's Dicta Quad D. Kenfleur's Jean Harlow						
¶Kenfleur's Punta Q.	Sr3	339	678	4.39	9453	415
S. Kenfleur's Dicta Quad D. Ridglydale's Punta						
Lincoln Way Sweet Ultra	7	328	656	5.78	6744	390
S. Maple Lane Ultra Africander D. Lincoln Way Sweetheart 3d						
¶Long View Golden June 4th	Sr4	301	602	5.37	7240	389
S. Long View Hiawatha D. Long View Golden June						
Warel Sue	6	276	552	4.81	7112	342
S. Franchester Strongheart D. Warel Nerissa						
Hooks, Harry J. & Lilian M., Hooks' Acres, Brighton, Mich.						
¶Ada of Hooks' Acres	Sr4	350	700	4.51	9639	435
S. Birthday Boy of The Glen D. Owendale's Ada						
¶Bonnie of Hooks' Acres	Sr4	348	696	4.68	9901	463
S. Birthday Boy of The Glen D. Pat of Hooks' Acres						
Ella of Hooks' Acres	Jr4	365	730	4.91	7806	383
S. Birthday Boy of The Glen D. Golden Allen's Ella						
¶Harmony of Hooks' Acres	Sr4	360	720	5.48	8233	451
S. Birthday Boy of The Glen D. Starr Farm Harmony						
¶Harvey Farm Maudie	8	322	644	5.05	8937	451
S. Fritzlyn Jupiter D. Harvey Farm Molly						
¶Hooks' Acres Beulah	Sr3	319	638	4.96	6495	322
S. Birthday Boy of The Glen D. Queen Maxella of Superior Farm						
Hooks' Acres Essie	Sr2	346	692	4.82	8647	417
S. Birthday Boy of The Glen D. Ann of Hooks' Acres						
Hooks' Acres Greta	Sr3	332	664	4.77	9330	445
S. Birthday Boy of The Glen D. Goldie of Hooks Acres						
¶June of Hooks Acres	5	281	562	4.47	10161	464
S. Pine Manor Cavalcade D. White Oak June						
¶Lone Acres Idell	6	315	630	5.05	9992	505
S. Kenmoor Foremost Ambassador D. Lone Acres Ida						
¶Lucila of Hooks' Acres	Sr4	337	674	5.20	8309	432
S. Birthday Boy of The Glen D. Lucile's Ann of Superior Farms						
¶Maudie of Hooks' Acres	Sr4	331	662	5.37	6461	347
S. Birthday Boy of The Glen D. Harvey Farm Maudie						
¶Owendale's Dora	7	365	730	4.77	11086	529
S. Kenmoor Foremost Ambassador D. Owendale's Dorothy						
¶Owendale's Grateful	6	365	730	4.93	11464	565
S. Kenmoor Foremost Ambassador D. Owendale's Rosemary						
¶Roselin of Hooks Acres	6	365	730	4.60	10009	460
S. Argyll's Jerry of Thornwood D. Oak Island's Roselin						
Housatonic Farms, Incorporated, Southbury, Conn.						
Deershorn Comet's Faith	Jr4	308	616	5.11	7689	393
S. Deershorn Silver Comet D. Deeshorn Standard Faithless						
Housatonic Farms' Easter Bonny	Sr4	365	730	4.57	10715	490
S. Peterkin of Mt. Pleasant View D. Bonnie Madge of Cobble Croft						
Housatonic Farms' Harmony	Sr4	325	650	5.07	7579	384
S. Lynbrook Apple Jack D. Lynbrook Melody 2d						
Housatonic Farms' Merrily	Jr3	247	494	5.08	9836	500
S. County Squire's Select D. Malitza						
Housatonic Farms' Rosita	5	345	690	4.97	9492	472
S. Hill Girt Lynbrook D. Lynbrook Housatonic Fern						
Housatonic Farms' Sonata	Jr2	336	672	5.21	6736	351
S. Housatonic Farms' Peter D. Housatonic Farms' Harmony						
Jeppson, George N., Oakholm Farm, Brookfield, Mass.						
¶Oakholm's Aleece	Sr4	287	572	4.90	7528	369
S. Argilla Fair Royal D. Oakholm's Linnea						
¶Oakholm's Capella	Jr3	363	717	4.66	8650	403
S. Argilla C. Pilot D. Oakholm's Iris						
¶Oakholm's Corengras	8	307	610	4.41	7805	344
S. Grassland Right Bower D. Oakholm's Cora						
¶Oakholm's Diamond	6	334	668	4.82	8394	405
S. Chedco Lester D. Oakholm's Karin						
¶Oakholm's Emerald	6	323	643	4.86	7268	353
S. Chedco Lester D. Oakholm's Ebba						
¶Oakholm's Jaspera	6	307	611	4.38	6641	291
S. Chedco Lester D. Oakholm's Jennie						
Oakholm's Jessietta	Jr2	340	677	5.16	5538	286
S. Rockingham Jester D. Oakholm's Wolframo						
¶Oakholm's Marigold	13	350	697	4.46	9253	413
S. Argilla Demonstrator D. Oakholm's Betty						
¶Oakholm's Valentine	Sr4	319	632	4.96	8325	413
S. Chedco Lester D. Oakholm's Cora						

¶Oakholm's Viogras 9 292 576 4.53 8582 389
S. Grassland Right Bower D. Violet of Greenwood Farm
¶Oakholm's Wolframo 5 251 495 4.81 5822 280
S. Chedco Lester D. Oakholm's Maja

Johnson, Ralph L., Twin Rocks Farm, Constantine, Mich.
¶Alice of Sunset Ridge 12 365 730 5.03 10847 546
S. Fra of Oronoko D. Jane of Sunset Ridge
¶Janet's Queen of Maxfield Farms 9 305 610 4.52 10608 480
S. Royal Raider Ultra D. Janet of Maxfield Farms
¶Twin Rocks Butterfat Bloom Jr4 317 634 5.02 8351 419
S. Mulhocaway Butterfat Clarion D. Twin Rocks Cherry Blossom
¶Twin Rocks Butterfat Faith Sr2 294 587 5.18 6638 344
S. Governor's Mars D. Twin Rocks King's Fern
¶Twin Rocks Fairy Jr4 365 730 5.14 10175 523
S. Walnut Manor Oscar D. Duke's Royal Sweet Fern
¶Twin Rocks Mars' Juno Jr3 365 730 5.50 9933 546
S. Governor's Mars D. Twin Rocks Butterfat Judith

Jones, Mark M., Woodvale Farm, Princeton, N. J.
¶Honey Branch Golden Jane Jr4 362 724 4.60 9957 458
S. Glenburnie Golden Spurs D. Glenburnie Janet
Pan Nancy of Anytime Sr4 358 716 5.11 9450 483
S. Pansy's Bell Buoy of Anytime D. Nancy of Anytime

Jones, Mark M., Mrs., Woodvale Farm, Princeton, N. J.
¶Featherbed's Priscilla Jr3 302 573 4.85 7182 348
S. Convent's K. Pandanas D. Howella's Melva
¶Pine Place Clara 5 365 730 4.62 13999 647
S. Hallmark Nessa's Lad D. Springfield Susette

Jorgensen, William, Golden Dale, Edmore, Mich.
¶Steadfast's Ultra Lady Sr2 286 544 4.63 7822 362
S. Nickel Plate Steadfast King D. Ultra's Dawn Lady

Keiser, J. Ray, Whitedeer, Pa.
¶Cora Del Rose 5 302 604 5.00 8001 400
S. Gloria's Peter Pan D. Lilla Del Rose
Dora Royal Coronet Jr2 303 606 4.96 7660 380
S. Coldspring's Hardwick's Ideal D. Nora Tess Coronet
¶Gloria's Coronet 6 300 600 5.14 8563 440
S. Gloria's Peter Pan D. Nancy Rose Coronet
¶Gloria's Golden Cherry 5 365 730 5.06 9945 503
S. Gloria's Peter Pan D. Santa Rose
¶Janette Coronet 5 365 730 4.75 10694 508
S. Gloria's Peter Pan D. Lilla's Coronet
¶Lily Del Rose Coronet 8 326 652 4.87 10548 514
S. Aiyukpa King Coronet D. Lilla Del Rose
¶Nancy Rose Coronet 9 297 594 5.16 6883 355
S. Aiyukpa King Coronet D. Dorothy's Love Rose
¶Rose Coronet Mary 5 294 588 5.13 10250 526
S. Gloria's Peter Pan D. Nancy Rose Coronet
Royal's Rosaline Jr2 365 730 4.98 9405 468
S. Coldspring's Hardwick's Ideal D. Rosy of Edgewood Farm

Kelley, John J., Simsbury, Conn.
¶Fair Field Katie 10 299 598 4.21 9480 399
S. Fair Field Butterfat D. Mount Hope Remembrance

Kern County Union High School, Bakersfield, Calif.
Brilliant Pampinea Pat 11 317 634 4.28 11976 512
S. Brilliant Lad of Adohr D. Pampinea of Chicona
Butterton Holliston Anna Sr2 338 676 5.73 8749 501
S. Santa Cruz Holliston Valmont D. Elm Honour Agnes
¶Kerndale Palsy's Kate Sr4 327 654 4.55 10943 498
S. Langwater Kern D. Kerndale Select Palsy
¶Kerndale Pansy's Kate Jr3 365 730 4.31 11356 489
S. Langwater Kern D. Kerndale Parana's Pansy
¶Kerndale Purple's Kara Jr3 365 730 3.82 10667 408
S. Langwater Kern D. Kerndale Echo's Purple
¶Roaming Dorothy 6 365 730 5.19 13153 683
S. Royal Prince Roamer D. Priscilla Peggy

Kilpatrick & Jones, Iowagold Farm, Woodward, Iowa.
¶Cesor Golden Barbara Jr4 278 556 4.60 8564 394
S. Cesor Golden Max D. Cesor Bobbie
Iowagold Angeline Jr3 351 646 5.18 6450 334
S. Pine Manor Career D. Diana of Iowagold
Iowagold Anice Jr3 365 727 4.35 10326 449
S. Pine Manor Career D. Princess of Iowagold
Iowagold Avis Jr3 345 686 4.84 9777 473
S. Pine Manor Career D. Jewel of Iowagold
Moss Hill Admiral's Dew Drop Jr3 365 730 4.62 8609 398
S. Pine Manor King's Admiral D. Grandee's Moss Hill Queen

Kingsbury, Harold L., Kingsbury Farm, Lapeer, Mich.
Kingsbury's Bonnie Bess Jr2 305 610 5.35 6037 323
S. Calibur of Walnut Lane D. Ackerman's Judy
Miss Beauty of Farr Farm Jr2 294 588 4.46 4579 204
S. Blaze of Meadow Brook D. Miss Rose of Maple Ridge
Queen Mary's Gretchen 7 306 612 4.74 5501 261
S. Red Wing of Pleasant Hill D. Sims Queen Mary

Knight, Clarence O., Knightdale Farm, Guilford College, N. C.
¶Hayworth's Lively Lou 5 365 730 4.55 7996 364
S. Masterpiece's Hero's Prince D. Hayworth's Beauty
¶Knightdale Royal's Mary Jr3 358 716 4.10 7162 294
S. Ruayne Royal Maxim D. Ideal's Beth
¶Knight's Betty Jane 13 345 690 4.83 6976 337
S. Klondike Marcus D. Fern Vista's Sarah Maude
¶Marcus' Pauline 10 365 730 5.00 11411 570
S. Klondike Marcus D. Fern Vista's Pauline

Koch, Harry F., Sheldegren Farm, Greenfield, Mass.
¶Sheldegren C. Edelle Jr4 318 937 4.80 10218 490
S. Caumsett Chieftan D. Sheldegren Edelle
Sheldegren Clare Jr2 365 1045 5.70 9414 537
S. Sheldegren Prince Victory D. Sheldegren Clara
¶Sheldegren C. Mayflower Sr4 297 879 5.29 8938 473
S. Caumsett Chieftan D. Sheldegren Mayflower
¶Sheldegren D. Evelin Jr4 313 895 6.12 7479 458
S. Sheldegren Dorander D. Sheldegren Evelette
¶Sheldegren Effie Jr4 286 853 5.65 6871 388
S. Sheldegren Prince Victory D. Sheldegren Baby Dumpling
¶Sheldegren Erma Jr3 365 1095 4.44 10015 445
S. Caumsett Chieftan D. Sheldegren Scatterbrain
Sheldegren Gay Sr2 354 995 5.17 7115 368
S. Sheldegren Hero Lad D. Sheldegren C. Glorious
¶Sheldegren Gracine 5 278 831 4.99 10526 525
S. Caumsett Chieftan D. Sheldegren M. Grace
Sheldegren Gratia Jr2 365 1042 5.18 8603 446
S. Foremost Command D. Sheldegren M. Grace
¶Sheldegren Valda Sr3 365 1045 5.32 9319 496
S. Caumsett Chieftan D. Sheldegren Princess Violet

Kraner, G. H., Harman Farm, Wren, Ohio.
Cherry's Suzy Jane 11 295 590 4.55 7667 349
S. Homestead Lindy's Mac D. Cherry Glee
Crescent Mary Marie Sr2 313 626 5.34 7316 391
S. Crescent Bella's Sheik D. Cherry Glee's Mary Ann
Sheik's Daisy Betty Jr2 362 724 5.43 6075 330
S. Crescent Bella's Sheik D. Betsy Velorius

Krider, Harold H., Spring Hill Farm, Clinton, Ohio.
Daisy May of Rural Home Jr3 201 402 4.19 4490 188
S. Ideal's Gardenius' King D. Midget of Rural Home
Daisy's Pet of Rural Home Sr2 307 614 4.91 7476 367
S. Ideal's Gardenius' King D. Beaulah's Daisy of Rural Home
Green Crest Princess 7 365 730 5.14 9024 464
S. Aigler Farm Victor D. Bouquet's Princess
Hasson's Lone Oak Queen Jr2 312 624 4.39 6999 307
S. Fairlawn H. Hasson D. Avalon Challenger's Queen
Maradea Preeminent Nancy Sr3 342 684 4.89 10717 524
S. Raemelton Triumph Preeminent D. Máradea Nancy Jane
Summitstead's Maiden's Marvel Jr4 293 586 5.34 6833 365
S. Ideal's Satellite's Emperor D. Knight's Maiden of Summitstead

Kuras, Anthony, Flower Farm, West Suffield, Conn.
Flower Farm Anna Fern Jr3 282 564 4.37 5580 244
S. Holly Farm Golden Rex D. Holly Farm Fern
Flower Farm Queen Ann Jr3 358 716 4.39 6794 298
S. Holly Farm Golden Rex D. Hi-Point Queen's Annabelle
Flower Farm Red Wing Jr3 301 599 5.21 4822 251
S. Holly Farm Golden Rex D. Riverdale Red Wing
Warrior's Eve of Maple Shade Sr3 310 620 5.06 5885 298
S. Warrior Lad of Maple Shade D. Evelina of Maple Shade

Larrabee, George W., Jr., Juniper Ledge Farm, Bath, Maine.
Caphir Farm Julia Sr3 321 642 4.81 7301 351
S. Langwater Gold Dawn D. Julianna of Caphir Farm
Ringgold Sharon Jr2 360 720 4.50 9563 430
S. Broadland Baronet D. Ringgold Shirley

Latta, J. E., Ogedanke Farm, Hillsboro, N. C.
Ogedanke's Dinah Sr4 365 730 4.95 10774 533
S. Quail Roost Diamond D. Ogedanke's Patricia
Ogedanke's Elsa Sr4 251 502 5.01 5754 288
S. Quail Roost Diamond D. Ogedanke's Annie
Ogedanke's Hortensia 5 365 730 5.19 8837 459
S. Quail Roost Diamond D. Verna's Darling
Ogedanke's Lucy Jr2 365 730 5.35 7379 395
S. Quail Roost King Dodo D. Ogedanke's Lady
Ogedanke's Mirandah Jr2 359 718 4.91 8867 435
S. Quail Roost Diamond D. Ogedanke's Myrtle
Ogedanke's Rising Star 7 365 730 4.89 10478 512
S. Quail Roost Diamond D. Ogedanke's Pansy

Leisy, E. C., Hillnook Farm, Perrysville, Ohio.
¶Fawn's Ideal 9 294 588 5.02 5440 273
S. Lincoln Way Sweet Cherub D. Lily's Fawn of Wondom Valley
¶Ideal's Rose of Hillnook 6 322 644 4.95 7659 379
S. Lottie's Don D. Fawn's Ideal
¶Patsy's Pride of Hillnook 6 264 528 4.26 6975 297
S. Lottie's Don D. Buttercup's Patsy Fawn

Leonard, A. G., Jr., Mr. & Mrs., Stonebridge Farms, Wilmington, Ill.
¶Stockdale's Augusta 9 365 730 4.31 7500 323
S. Ben Hur Home's Buccaneer D. Rosemary's Independence
¶Stonebridge Della 5 183 366 5.52 4314 238
S. Master of Stonebridge D. Delia Donna Dean
¶Stonebridge Mabel 6 365 730 5.06 9109 461
S. Master of Stonebridge D. Delia Donna Dean

Leuthold, Hans, Wilsona Farms, Tillamook, Oregon.
Jean of Tillamook Meadows Jr4 282 564 5.75 10894 626
S. Rockingham Prince Carol D. Jenny of Tillamook Meadows
Rose's Queen of Trask River 10 365 730 4.71 9136 430
S. Kimball's Golden King D. Pretty Rose of Trask River
Wilsona Farms Fern Sr4 264 528 5.06 5776 292
S. Reveler of Thousand Springs D. Wilsona's Grace
Wilsona Farms Kara Jr2 259 518 5.76 4999 288
S. Reveler of Thousand Springs D. Rose's Queen of Trask River
Wilsona Farms Twinkle Sr4 332 664 4.71 8816 415
S. Reveler of Thousand Springs D. Wilsona's Dream Linnette
Wilsona's Sunny Star Sr3 294 579 4.92 7845 386
S. Reveler of Thousand Springs D. Wilsona's Sunny Darling

Logan, John P., Elmdale Farm, Lafayette, Ind.
Elmdale King's Pensive Jr3 313 626 4.64 5842 271
S. Kenfleur's King Ted D. Elmdale Princess Pat

Logan, Paul S., Elmdale Farm, Lafayette, Ind.
Elmdale King's Promise Jr2 277 554 4.68 6330 296
S. Kenfleur's King Ted D. Elmdale Princess Pat
Elmdale Linda Lou 8 336 672 4.52 9066 410
S. Major of Weasel Creek D. Linnie of Elmdale

Logan, Wilbert R., Elmdale Farm, Lafayette, Ind.
Elmdale Alert Floncy Jr4 284 568 4.84 7743 375
S. Kenfleur's Ted Alert D. Elmdale Carn. Wilfrieda
Elmdale King's Lala Sr3 358 716 4.57 9396 429
S. Kenfleur's King Ted D. Elmdale Lilian

Lyman, John, The Lyman Farm, Middlefield, Conn.
¶Donniebrook's Dottie 8 261 522 3.97 7909 314
S. Grassland Gentleman D. Donniebrook's Zeus' Gloria
¶Donniebrook's Frederika 6 365 730 4.76 10106 481
S. Donniebrook's Ferdinand D. Donniebrook's Zeus' Gloria

¶Donniebrook's Ina Sr3 358 716 4.61 7926 365
S. Donniebrook's Ferdinand D. Donniebrook's Clover
¶Dosoris Last Rose Sr4 329 658 6.07 5681 345
S. Sovereign Valor of Oldacres D. Dosoris Iberis
¶Gamble of Woodside 7 365 730 4.56 9376 428
S. Lucky Strike of Ten Gables D. Petalie of Woodside
¶Gunsight Donna Lee 5 306 612 4.93 8256 407
S. Gunsight Benito D. Donniebrook's Donna
Gunsight Elizabeth Jr4 365 730 4.91 8835 434
S. Gunsight Peter D. Oaklands Joy
Gunsight Fern Sr3 316 632 4.36 6059 264
S. Wethersfield Gallant Knight D. Lincoln Gambling Lady
Gunsight Fortune Sr3 361 722 4.29 8207 352
S. Hilltop Butterfat Noble D. Gunsight Amelia
Gunsight Gentian Jr2 365 730 5.36 8936 479
S. Broadmeadows Bickleigh D. Donniebrook's Gentian
¶Lake Grove Bertha 14 301 602 4.55 7341 334
S. Falco of Skillings Brook D. Lake Grove Lindy Lady
Princess Oasis of Maple Shade Jr3 365 730 5.44 8020 436
S. Alfalfa Farm Prince D. Lulu of Maple Shade

Maine, University of, Orono, Maine.

Gold Dust's Beulah Jr2 271 542 4.95 7152 354
S. McDonald Farms Gold Dust D. Bertha Waldensian
Gold Dust's Peggy Jr2 276 552 4.34 5547 241
S. McDonald Farms Gold Dust D. Grandee's Primrose
¶Grandee's Merry 6 271 542 4.60 8073 371
S. Wolfpen Grandee D. Mary Buccaneer
¶Grandee's Reba 6 304 608 4.38 8471 371
S. Wolfpen Grandee D. Reta Buccaneer
¶Pretor's Adella Jr4 325 650 5.20 8468 440
S. Argilla Pretor D. Amy D. Buccaneer
¶Wolfpen Button 9 316 632 4.55 9053 412
S. Langwater Astor D. Wolfpen Bagatelle

Mann, Harry T., Biak Farms, Oxford, Ind.

¶Altepeter's Bell 8 365 730 4.28 8856 379
S. Colore's Juno of Cowham Farm D. Martha Bell of Miller Farm
Lizzie's Bonnie Bell Jr3 341 682 4.49 9888 444
S. Elmdale Carnation's Wayne D. Altepeter's Bell
¶South Wind Camelia Jr3 332 664 4.58 8218 376
S. McDonald Farms Darnall D. Marvel's Camelia
Valor's H. Jeanette 6 321 642 4.03 12619 509
S. Lincoln Ridge Valor D. Steadfast's Hope Pride

Marsh, Clyde E., Marshalnd, Hamilton, Ohio.

Nankeela of Marshalnd Jr4 323 646 4.26 10438 445
S. Hawthorn Lassie's Romeo D. Charity of Marshland

Maryland, University of, College Park, Md.

¶U. of Md. Benefactor's Beth Jr3 365 730 4.45 8157 363
S. Blakeford Benefactor D. U. of Md. Juror's Joyce
U. of Md. Benefactor's Blossom Jr2 352 704 4.49 6396 287
S. Blakeford Benefactor D. U. of Md. Patrick's Paula
U. of Md. Benefactor's Bunny Jr2 365 730 4.46 6988 312
S. Blakeford Benefactor D. U. of Md. Juror's Julie
¶U. of Md. Juror's Jewel 5 268 536 4.60 6065 279
S. Calder Farm Juror D. Crusader's Aleene
¶U. of Md. Lad Loretta 6 307 614 4.73 6949 329
S. Blakeford Country Lad D. Crusader's Aleene
¶U. of Md. Lad's Libby 6 364 728 4.40 8143 358
S. Blakeford Country Lad D. U. of Md. Excelsior's Iris
¶U. of Md. Patrick's Patience 5 248 496 5.18 4461 231
S. Blakeford Patrick D. Gabriel's Lady Frances
¶U. of Md. Patrick's Primrose Sr4 365 730 4.93 10537 520
S. Blakeford Patrick D. Warrior's Rosette of Rossbourg

Mason, J. G., Indian Ridge Farm, Huntington, Ind.

Meadow Brook Hills Queen Ann Sr4 329 658 5.71 10548 602
S. Golden Grange Rosemere D. Queen of Meadow Brook Hills

McCullough, Donald T., McCullough Farms, Newville, Pa.

McCullough's Rex Dollie Jr2 365 730 4.85 6518 316
S. McCullough's Ultra Rex D. Dolly of Sunningdale
McCullough's Ultra Princess Jr2 362 724 4.43 6508 288
S. McCullough's Royal Ultra D. Vagabond's Princess

McCullough, H. K., McCullough Farms, Newville, Pa.

McCullough's Dan's Judy Jr2 320 640 5.10 6114 312
S. McCullough's Ultra Dan D. Judy of Sunningdale
¶McCullough's Ginger Sr4 365 730 4.94 7151 353
S. Rockingham Prince Royal D. McCullough's Genie
¶Pat of Crooked Road Jr4 332 664 4.01 5682 228
S. Rose's Vagabond of White Hall D. Marygold of White Hall

Miller, Mark E., Circle Drive Farm, Huntington, Ind.

¶Circle Drive's A. C. Bonnie 5 365 730 5.09 10758 548
S. Ridglydale's Czar Alert D. Circle Drive's Babe
¶Circle Drive's R. C. A. Goldie 5 365 730 5.18 12164 630
S. Ridglydale's Czar Alert D. Circle Drive's A. C. Gloria

Miller, Orville, Miller Farm, Morley, Mich.

Fern's Abbie of Miller Farm Jr3 300 600 4.80 5496 264
S. Rex Juno of Cowham Farm D. Treva's Fern of Miller Farm

Minnesota, University of, Grand Rapids, Minn.

¶Moccasin Daisy 2d 6 291 582 4.70 5294 249
S. Royal Landsman D. Moccasin Daisy
¶Riverside Clara Sr4 347 694 4.99 8124 405
S. Tianna's Otto D. Gallant's Pride of Riverside
U. of M. Carmen Beauty Sr2 320 640 5.15 7337 378
S. Royal Landsman D. Minnesota Carmen

Moody, A. R., Fair Field Farm, Jacksonville, Vt.

¶Fair Field Fashion's Mabel 8 365 730 4.62 11394 526
S. Fair Field Butterfat D. Fair Field Fashion
¶Fair Field Pebble 5 365 730 4.93 9995 493
S. Fair Field Butterfat D. Fair Field Fashion's Mabel

Moody, A. R. & Son, Fair Field Farm, Jacksonville, Vt.

¶Fair Field Pamelia 5 308 612 4.50 9318 419
S. Fair Field Loquacious D. Fair Field Marion

Moody, A. R. & Sons, Fair Field Farm, Jacksonville, Vt.

¶Fair Field Qualerian Sr4 283 561 5.23 7453 390
S. Fair Field Omar D. Fair Field Narcissus

Power, L. W., Chukluck Dairy Farm, Burlington, Wash.

¶Chukluck Lily Jr4 314 628 5.39 8094 436
S. Ferd of Kineth Farms D. Princess Lou of Olympic View

Skaar, P. J. & Ashle, Green Needles Farm, Hayward, Minn.

Pine Ridge Dixie 2d Jr2 258 516 5.06 5891 298
S. Pine Ridge Randy's Comet D. Pine Ridge Dixie

White, Edward M., Flower Farm, West Suffield, Conn.

Flower Farm Leah Jr3 301 596 4.62 5038 233
S. Holly Farm Golden Rex D. Mill Creek Leah

Wing, Walter L. & Sons, Valeria, Iowa.

Pola of Boulder Bridge 5 265 530 4.06 7608 309
S. Pollyanna's Lad of Smithdale D. Pauline's Katy of Smithdale

(¶Reentries)

Allegany Tri-County Field Day

MR. AND MRS. PAUL WARNER, Roselawn Farm, Cuba, N. Y., were hosts to the Allegany Tri-County Guernsey Club for the summer field day and picnic on August 18. The showers and threatening weather of the early forenoon cleared away about the time the crowd gathered, and remained pleasant throughout the program.

The area covered by this club was well represented, and nearly everyone participated in the judging contest. Mr. Warner has assembled some real cows in his herd and is making nice records in the Herd Improvement Registry Division. In the first class led out for the contest, Senecaside Dora, purchased at the 1947 Western New York Sale, topped the class of four, followed by Fortunate's Kate. C. M. Hepburn, manager of Open Hearth Farm, Ontario, N. Y., who was the official judge, commented on the quality of this pair. Heading the next class was a big straight cow, showing dry. She is of Sherwood Forest breeding and was recently purchased by Mr. Warner. In the heifer class, an October, 1947, Franchester Shah daughter was top.

William Hesseltine, assistant Farm Bureau Agent in Allegany County, and John Sims, state Guernsey fieldman, were present to assist in conducting the field day program, and in compiling judging scores. Judging contest winners were: Men's division, Bruce Green, Black Creek, and Dr. Dana R. Scutt, Cuba, tied; women's division, Mrs. Arby Swift, Cuba; junior division, Harlan Granger, Cuba. Prizes to the winners were made available by the New York State Guernsey Breeders' Cooperative.

Ice cream, furnished by the Guernsey Farms, Cuba, and milk furnished by Guilford Dairy, Cuba, together with the abundant variety of food from the picnic baskets, all added up to make this part of the day's events one of special enjoyment and satisfaction.

Inspection of the Roselawn herd, including the herd sires, Twin Birch Pal's Admiral and Damian Patrician, rounded out the day's program.

Applicants for Membership

THE following Guernsey breeders have applied for membership in The American Guernsey Cattle Club:

CALIFORNIA: Thomas K. Martin, Northridge, recommended by Mr. and Mrs. Burton H. Todd.

NEW YORK: Luther W. Jennejahn, Hilton, recommended by Fred H. Gordon.

Two More With That Same Inheritance We Like

Their Sire: RIEGELDALE CONQUEROR'S EMORY

6 nearest dams average 14717—814; 16 nearest dams average 16175—861

GREEN MEADOW MELBA
15342—963—Sr2—365C
World Record. Sold for $8,600

Her son sold for $30,000

RIEGELDALE EMORY'S CHARLOTTE
12512—651—C
Sold for $14,000

Her son sold for $5,700

DOUGLASTON BARONESS DARLING
15755—701—AA
Sold for $8,800

Her son sold for $10,000

BOURNEDALE BELLONA
17871—921—A

Her son sold for $4,750

DOUGLASTON KING'S CHARLOTTE
19751—988—AA
Sold for $11,000

Her son sold for $45,000

1. Bull Calf: Born August 24, 1948

Dam of No. 1

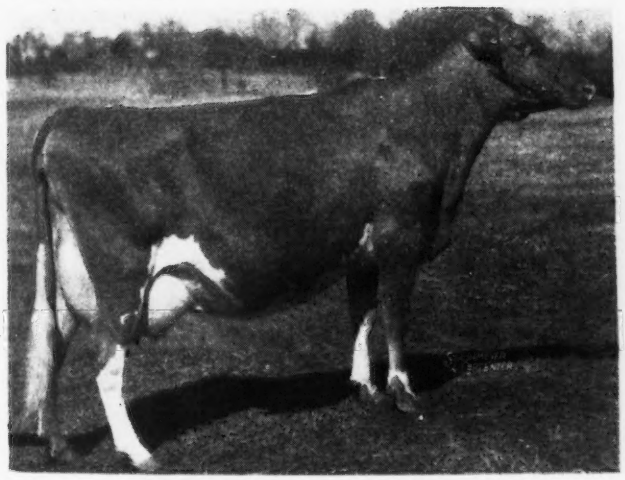

GOODLEIGH EOLUS SEELA
8431—405—GGG; 9244—413—AA
12658—580—6yrs—305C—2x

2. Bull Calf: Born August 22, 1948

Dam: **FAIRLAWN PEERLESS DESIRE**
11875—616—GG
A daughter of Green Meadow Peerless, A. R.
Full Sister to Dam of No. 2

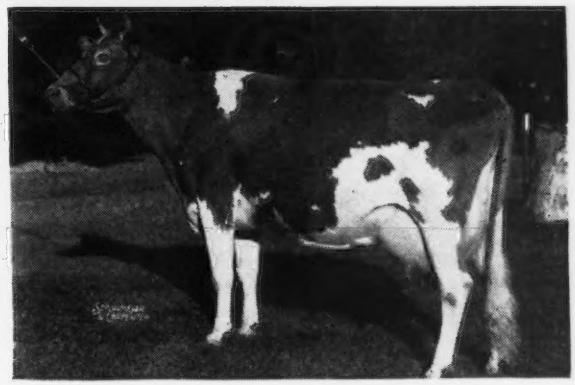

FAIRLAWN PEERLESS ERMINE
9325—436—GgG; 14469—707—DD
On retest 10345.5—545.40—7yrs—365 in 180 days, going at 1000 lbs.

A letter today will bring you pedigrees and prices on this pair or your choice immediately.

T. B. ACCREDITED No. 122666 . . . BANG'S FREE No. 1690

Farm is located on the White Mountain Highway—Visitors Are Always Welcome

WILLIAM H. CHAMPLIN, Owner
WILFRED JORDAN, Manager

HAVEN HILL FARMS
Rochester • New Hampshire

Riegeldale Conqueror's Camille . . .

11305—584—Jr3—365C
Classified Excellent

In the Riegeldale Sale last year, we sold Riegeldale Conqueror's Camille, 11305—584—Jr3—365C. She was purchased for $1,550 by Mr. and Mrs. J. R. Kimberly for their Eskdale Farm, Tryon, N. C. Their herd was classified in the spring and Camille classified Excellent. Camille is a double granddaughter of Riegeldale Melba's Emory, (112 P. R. Progeny. Sold for $30,000 at 9 years of age).

Mr. Wm. S. Cherry sold from his North Farm herd, Bristol, Rhode Island, Horse Shoe Conrad's Croton, a granddaughter of Riegeldale Melba's Emory. She was purchased as a bred heifer by Mr. & Mrs. F. B. Davis at $2,000 for their Brays Island Plantation herd at Yemassee, S. C. She has been in the Brays Island Plantation show herd this fall and Mert Sowerby herd manager told us at the Southeastern Fair in Atlanta, Ga. that she won her class everywhere she was shown this fall, with one exception. A full sister from North Farm is in the sale this year.

We want to thank Mr. & Mrs. Davis, Mr. & Mrs. Kimberly, Gaden Corpening, Manager of Eskdale Farm and Mert Sowerby, herd manager of Brays Island Plantation, for the opportunities they have given these individuals to achieve this recognition.

The same zealous and painstaking care was exercised this year in the selections we made for the Riegeldale Sale, November 8. We believe them to be worthy of the serious consideration of constructive breeders.

The Riegeldale consignments are rich in the blood of Green Meadow Melba, Bournedale Bellona and Bournedale Dassel, three truly great cows and His Majesty of Bournedale whose daughters have made an impressive contribution to the Riegeldale herd.

Riegeldale Melba's Interceptor, a bull, whose dam and two sisters are pictured on page 2308 of the July 1 Journal.

Riegeldale Conqueror's Heir, a bull, whose dam, her full sister, his granddam and great granddam are pictured on page 2308 of the July 1 Journal.

Riegeldale Max's Royalist, a bull, whose dam, two full sisters and his sire are pictured on page 2628 of the August 1 Journal.

Riegeldale Emory's Baroness, a double granddaughter of His Majesty of Bournedale out of the Excellent daughter, Bournedale Viscountess. Viscountess' picture is on page 188 of the September 1 Journal.

Riegeldale Maxim's Daisy, 10385—577—Sr2—365C (pending) a double granddaughter of Riegeldale Melba's Emory. She is pictured on page 188 of the September 1 Journal.

Wire Louis McL. Merryman & Sons, Sparks, Maryland **for catalogs.**

Make your hotel reservations at General Forest Hotel, Rome, Ga. or the Read House, Chattanooga, Tenn. No rooms are available closer to the farm than Rome, Ga. and Chattanooga, Tenn. and reservations must be made in advance. We shall be glad to make reservations for you, if you will let us know the accommodations you require.

Visitors Always Welcome

RIEGELDALE FARMS • TRION, GEORGIA

35 miles south of Chattanooga, Tenn.
27 miles north of Rome, Georgia, on Federal Highway No. 27

RALPH W. COARSEY, *Manager*

Federally Accredited for T. B. Certificate No. 540089

State Accredited for Bang's Certificate No. 109

Riegel

TEN LEADING COWS at VARIOUS AGES

305-Day Division—Advanced Register

Cows Carrying Calf 175 Days of Record

(2x Milking)

(Formerly Triple Letter)

Age / Mature	Lbs. Milk	% B. F.	Lbs. B. F.
Elm's Barbara Rose 6 yrs. '48	17844	4.8	869
Imp. Hilltop Butterfat's Clara 7 yrs. '32	15963	5.4	860
Margo of Mt. Pleasant View 7 yrs. '48	15792	5.1	807
Quincy Bright Aneta 6 yrs. '47	15766	5.1	804
Western Glow Butterfat Miss 6 yrs. '47	16492	4.8	796
Western Glow Butterfat Miss 7 yrs. '48	15964	4.9	790
Mollie Starbright 6 yrs. '43	15285	5.2	790
Barnegat Itea 6 yrs. '40	13539	5.8	784
Byllie Roberta of Lone Maple 5 yrs. '47	14917	5.2	782
Evergreen's Hopeful Rilma 6 yrs. '43	15175	5.1	768
Average 5956 Records	**9169**	**4.8**	**445**
Senior 4			
Primrose Lea of Burger's Place '47	14059	5.7	802
Chuckanut Elegance '39	14710	5.4	797
Hilltop Governor's May Rose '38	12472	5.9	730
Greyholme's Choice Christine '34	13513	5.4	729
Johnson's Betty's Patsy '44	11284	6.3	713
King Hill Rexqueen '43	13178	5.4	710
Bear Canyon's Ruby '33	12074	5.9	710
Coronation Glamour '47	13753	5.1	703
Matapa Lou-Boy's Victoria '47	12975	5.3	694
Lockshore Golden Locks '37	17096	4.0	682
Average 1569 Records	**8940**	**4.9**	**439**
Junior 4			
Matapa Lou-Boy's Sandy '48	14784	5.3	796
Maggie's Snowdrop '35	16967	4.6	788
Rock Creek Fanciful '42	14312	5.5	783
Alfalfa Farm Flute '40	12499	6.1	756
Dunwalke Governess's Daughter '47	15789	4.6	734
Meadow-Gold Rosabell '44	14372	5.1	733
Mariondale Emmaline '40	14555	5.0	729
Giant Cedar's Ruby '45	12791	5.5	700
Coldspring's Clara Louise '34	14348	4.9	698
Evergreen's Rilmass '46	14120	4.9	692
Average 2333 Records	**8572**	**4.9**	**422**
Senior 3			
Biscoe Heartsease Betty '44	14965	5.0	752
Johnson's Betty's Patsy '43	11604	6.5	751
Rock Creek Madwatch '42	14262	5.3	749
Western Glow Noble May '43	15045	4.9	734
Quanqual Buttercup '35	16314	4.5	731
Flying Horse Select's Primrose '43	11479	6.2	712
Dicta's Ideal Beauty '46	12636	5.4	682
Sun Set Cleopatra '47	11639	5.7	669
Autocrat's Masher Maid '34	12198	5.4	664
Elm's Barbara Rose '45	12873	5.1	660
Average 2278 Records	**8366**	**4.9**	**415**
Junior 3			
Rock Creek Parisian '43	15151	5.0	759
Rock Creek Fanciful '41	13295	5.5	724
Convent's A. Fantasy '36	12795	5.6	721
Lady's Pet of Betts Homestead '42	13327	5.4	720
Hope's Reddy of Clallam County '35	13542	5.2	710
Matapa Lou-Boy's Sandy '47	12313	5.5	681
Maggie's Snowdrop '34	14431	4.6	668
Modeel S. Rose '47	14913	4.4	661
Dunwalke Buttercup's Governess '42	15366	4.3	660
Fleurette of Northshire '31	12154	5.3	654
Average 3568 Records	**7976**	**4.9**	**393**
Senior 2			
Western Glow Jean's Gloria '43	13115	5.3	700
Monterey Caroline '47	11538	5.9	685
Western Glow Mayflower '36	12794	5.1	650
Quanqual Buttercup '34	14601	4.3	633
Autocrat's Masher Maid '33	11427	5.5	625
Hilltop Butterfat Maid '32	11848	5.2	614
Master's Silvia Lenfestey '48	10797	5.6	613
Red Rose Electra '38	11950	5.1	611
Beacon Hill Arabis '40	11508	5.2	593
Carol of Silver Maples '31	13423	4.4	591
Average 3431 Records	**7528**	**4.9**	**371**
Junior 2			
Spencer's Landing Drucilla '48	10435	6.2	652
Skyline Crusader's Wanda '46	11741	5.5	646
Lady's Pet of Betts Homestead '41	12618	5.1	645
Harmony Hollow Jacqueline '44	12104	5.2	625
Chuckanut Phyllis '38	12050	5.2	624
Mollie Starbright '39	11780	5.3	623
Winlochan Countess Dora '48	10628	5.8	616
Rock Creek Donna '47	13053	4.6	612
Matapa Lou-Boy's Sandy '46	11550	5.3	610
Prairie Bloom Boots '41	12851	4.7	609
Average 8577 Records	**7191**	**4.9**	**353**
All Ages 27712 Records	**8071**	**4.9**	**396**

Cows Carrying Calf 175 Days of Record

(3x Milking)

(Formerly Four Letter)

Age / Mature	Lbs. Milk	% B. F.	Lbs. B. F.
Sister Sue of Green Acres 5 yrs. '48	16077	5.6	900
Matapa El Toro's Valerie 5 yrs. '47	18149	4.7	870
Guernsey Good Will 6 yrs. '47	19634	4.3	861
Willowmere Pear 7 yrs. '48	19219	4.4	854
Meadow Lodge Honeydew 6 yrs. '48	16849	5.0	853
Ideal's Gardenius' Pearlette 6 yrs. '47	17148	4.7	809
Foremost Quantity 7 yrs. '48	17776	4.5	803
C. F.'s Jolly Rilma 7 yrs. '48	17209	4.5	775
Plainsman's Radium Girl 5 yrs. '47	15759	4.8	771
Silver Barn Marge 5 yrs. '47	16107	4.7	768
Average 580 Records	**11010**	**4.7**	**521**
Senior 4			
Bonnie Blue of Green Acres '47	15893	5.0	804
Queen's Wilheminia '47	17475	4.3	765
Iridel of Fairfields '48	14833	4.9	737
Ringold Annabelle '46	13804	5.2	718
Riegeldale King's Delphine '47	14230	4.9	705
Elmdale Alert Mella '48	14656	4.8	704
Jane of The Twin Pines '47	12835	5.4	698
Howland Noble Fable '47	13188	5.2	694
Kate of Green Acres '47	14826	4.5	677
Sonoma Ynez '48	11928	5.4	649
Average 159 Records	**10626**	**4.7**	**509**
Junior 4			
Ideal's Peter's Miriam '48	15253	5.0	774
Woodacres Steadfast Vivian '48	15792	4.7	756
Minnie of Flint Hill '46	14317	5.0	710
Langvalley Pickle Puss '48	12642	5.5	703
Rancho Nicasio Valor's Annette '48	14516	4.8	699
Virginia's Liza of Fairacres '48	12034	5.8	698
Valerian's Ellen '47	13325	5.1	690
Farvue's Thunderbolt's Kay '48	14397	4.7	690
Nora's Proson's Princess '47	15246	4.5	687
Lynworth Flora '46	14029	4.9	686
Average 199 Records	**10119**	**4.8**	**490**
Senior 3			
Tarbell Peerless Lenda '48	13537	5.6	762
Royal Sarah Ann '47	13980	5.2	735
Convent's K. Timely '47	14720	4.9	731
Ellwood Surprise Freesia '47	14303	4.9	708
Ruby Ann of Haven Hill '48	13479	5.2	705
Walker Royal Doris '48	13955	5.0	702
Convent's K. Gay '47	13683	4.9	681
Sun Set Lady of Shalott '47	12231	5.5	681
Flying Horse Master's Rose '47	12302	5.4	675
Walnut Crest Patriot's Peggy '47	15107	4.4	667
Average 256 Records	**9987**	**4.8**	**488**
Junior 3			
Convent's P. Meadow '47	13967	5.3	753
Ideal's Peter's Miriam '47	14231	4.9	706
Dorella Elect's Cleo '48	13889	4.9	691
Monterey Violet '48	11933	5.5	665
Goodleigh Consort Sunola '48	14774	4.4	662
Ideal's Noranda's Betty '47	14759	4.4	657
Tarbell Peerless Anola '48	13606	4.8	653
Elmcrest Grey Annie Laurie '47	13249	4.8	645
Mordele Del Rio '46	11249	5.7	637
Virginian's Rosebud '46	11839	5.4	635
Average 271 Records	**9632**	**4.8**	**467**
Senior 2			
Hominy Hill Princess Rose '48	16485	4.4	725
Nyala's Independent Spitfire '47	15853	4.3	699
Caumsett Ocean Virginia '48	14498	4.5	658
Forges F. H. Springtime '47	12853	4.9	633
Howland My Own Hopeful '47	12696	4.9	623
Poppy's Pearl of Monterey '48	10734	5.7	621
Flat Brook Maxim's Secret '48	10879	5.5	603
Eastman Pearl Hazel '46	12327	4.9	602
Churchill's Dolly '47	10556	5.6	597
Eastleigh Clarissa '47	12617	4.6	591
Average 231 Records	**8926**	**4.8**	**437**
Junior 2			
Green Acres' Flicka '46	14316	4.7	675
Wey Acres Templar's Lil '48	14654	4.5	665
Convent's K. Timely '46	12939	5.0	648
Flying Horse Clara's Melody '46	11551	5.5	637
Peerless Dorothy '48	10999	5.7	628
Flying Horse Royal's Elena '46	12371	4.9	612
Peerless Flossie '48	10235	5.8	603
Bethany Wistar's Holly '47	12235	4.8	595
Ideal's Peter's May Jewel '46	12129	4.9	592
Sterlingold Phoebe '48	10557	5.5	589
Average 559 Records	**8521**	**4.8**	**415**
All Ages 2255 Records	**9788**	**4.8**	**472**

The above are as they appeared October 1, 1948

(The date after each cow's name denotes the year in which the record became official.)

TEN LEADING COWS at VARIOUS AGES

365-Day Division—Advanced Register

Cows Carrying Calf 200 Days of Record

(Formerly Double Letter)

Age Mature	Lbs. Milk	% B. F.	Lbs. B. F.
Flying Horse Royal Rose 5 yrs. '47	22558	5.1	1154
C. F.'s Mint Julip 6 yrs. '44	20881	5.2	1090
Wonder of Woodside 5 yrs. '43	20823	5.2	1083
Superb's Faithful 6 yrs. '40	19678	5.5	1077
Gem of Kitchener 8 yrs. '45	17785	5.8	1035
Meadow-Gold Prudence 6 yrs. '47	18037	5.6	1017
Superb's Faithful 9 yrs. '43	19471	5.2	1017
Ideal's Emperor's Susie 7 yrs. '43	21500	4.7	1014
Harmony Hollow Jacqueline 6 yrs. '47	18796	5.3	1014
Nora Belle of Hill Girt 10 yrs. '42	16426	6.2	1012
Average 7358 Records	**11961**	**4.8**	**585**
Senior 4			
Alfalfa Farm Primrose '42	17564	6.2	1083
Alfalfa Farm Lute '40	17378	6.1	1058
Cathedral Dorothy's Lass '38	18814	5.5	1043
Adohr Lubas' Calico '44	18222	5.6	1027
Alfalfa Farm Heloise '42	15951	6.3	1006
Caumsett Ocean Glory '47	20307	4.8	985
Meadow Lodge Honeydew '47	19405	5.0	983
Sunny Valley's Favorite '42	22012	4.4	963
Adohr Supreme Calico '43	17596	5.4	957
Blossom of Ware '41	17716	5.4	951
Average 2148 Records	**11693**	**4.9**	**579**
Junior 4			
Bournedale Princess Coronet '41	18859	5.4	1019
Beechford's Glow '40	17812	5.5	987
Landhome Butterfat Alice '45	17726	5.4	965
Foremost Lida '40	17674	5.4	962
Heweshurst Princess Mertie '45	17402	5.5	955
D. B. Daisy '36	19805	4.8	949
Adohr Eldor Pauline '48	18561	5.0	945
Douglaston King's Rosalind '41	16236	5.8	940
Superb's Faithful '38	17363	5.4	931
Marigot of Starr Farm '45	14885	6.2	926
Average 2367 Records	**11239**	**4.9**	**558**
Senior 3			
Foremost Royal's Rose '48	17685	5.6	994
Welcome Lane's Mary '47	18379	5.1	954
Beaverbrook Madonna '42	18817	5.0	943
Klondike Jette '39	18238	5.1	930
Franchester Clara '37	17939	5.1	920
Beaverbrook Morning Glory '42	19644	4.6	902
Sunny Valley's Favorite '41	19524	4.6	899
R. F.'s Jester's Essie '47	18070	4.9	895
Lynbrook Anita '38	15942	5.6	895
Argilla Ceres '41	15009	5.9	880
Average 2659 Records	**10924**	**4.9**	**546**
Junior 3			
Tarbell Farms Peerless Margo '42	18501	5.5	1013
Alfalfa Farm Flute '39	16026	5.9	962
Marigot of Starr Farm '44	15284	6.0	921
Wey Acres Lilian's Lustre '47	17998	5.0	914
Riegeldale Majesty's Buttercup '43	15272	5.0	907
Charlescote Progress '41	18557	4.8	894
Fanning Fields' Kamile '47	18245	4.8	881
Sterlingold Valorie '48	15828	5.5	881
Lynbrook Milkyway '34	12402	7.1	880
Pansy Ann of Grassy Grove '40	16628	5.3	879
Average 3175 Records	**10357**	**5.0**	**518**
Senior 2			
Green Meadow Melba '36	15342	6.3	963
Bournedale Dandy Girl '40	14094	6.1	853
Hominy Hill Rose '48	16521	5.0	841
Douglaston King's Charlotte '38	15228	5.4	828
Hominy Hill Paulette '48	16387	4.9	810
Holly Farm Mirth '43	13919	5.8	806
Rockingham Holliru '41	14568	5.5	802
Maple Lane Designer's Gem '47	14946	5.3	801
Green Meads Lady Desire '41	14864	5.4	800
Klondike Kristin '39	14138	5.7	800
Average 3764 Records	**9946**	**5.0**	**501**
Junior 2			
Hominy Hill Betty '48	18094	5.1	924
Flying Horse Master's Harp '44	15637	5.9	917
Flying Horse Royal Rose '43	15059	5.7	853
Eastleigh Mary '38	14360	5.9	852
Hominy Hill Pollyanna '47	15201	5.6	851
Cathedral Jane Rilma '38	16681	5.1	847
Caumsett Ocean Beth '44	15337	5.5	837
Foremost Lida '38	15537	5.3	826
Chuckanut Linneta '32	13156	6.3	823
Hominy Hill Alice '45	16077	4.9	817
Average 8727 Records	**9743**	**4.9**	**486**
All Ages 30198 Records	**10733**	**4.9**	**533**

Cows Carrying Calf Less Than 200 Days

(Formerly Single Letter)

Age Mature	Lbs. Milk	% B. F.	Lbs. B. F.
Cathedral Rosalie 5 yrs. '37	23714	5.1	1213
Noranda's Milkmaid 7 yrs. '36	19654	5.9	1155
Countess Prue 6 yrs. '20	18626	5.9	1103
St. Albans Count's Hale Spot 7 yrs. '46	19786	5.5	1106
*Murne Cowan 8 yrs. '15	24008	4.6	1098
Nancy Hanks of Silver Maples 7 yrs. '41	20074	5.4	1087
Girl of Connemara Farms 6 yrs. '45	22407	4.8	1077
May Rilma 6 yrs. '14	19673	5.5	1073
Baudy's Daisy of Buena Vista 5 yrs. '33	21055	5.1	1063
Forges Royal Tilly 5 yrs. '40	18193	5.8	1058
Average 16423 Records	**11820**	**4.8**	**579**
Senior 4			
Anesthesia Faith of Hill Stead '25	19741	5.6	1112
Whimsy May Day '44	19650	5.3	1046
Florham Beauty Rose '40	19090	5.4	1033
Wolfpen Lilac '32	17637	5.8	1028
Twin Hickory's Jane '42	18079	5.6	1009
Plainsman's Radium Girl '45	18186	5.5	1002
Hilltop Butterfat Rosette '34	18210	5.3	970
Great Elm Ellen '45	16272	5.9	962
Santa Cruz Holliston Teresa '38	19783	4.9	961
Ideal's Dictator's Eleneo '48	17043	5.5	941
Average 3802 Records	**11461**	**4.9**	**567**
Junior 4			
Tarbell Farms Royal Lenda '40	20508	5.4	1109
Endean Marjean '43	17343	5.8	1003
Bright Lad's Actress '39	19146	5.1	980
Avalawn's Marie '33	15793	6.2	973
Rumford Major's Foam '46	17457	5.4	956
Cherub's Althea of Fair Meadows '28	15277	6.1	926
Chestnut of Meadowbrook '46	17045	5.4	923
Blue Blood's Ultra Maid '32	16442	5.6	916
Shirley's Bud of Landhome '45	18918	4.8	914
Rilma's Cathedral Rose '32	18331	5.0	913
Average 4139 Records	**11062**	**4.9**	**545**
Senior 3			
Langwater Venus '45	19999	5.1	1011
Green Meadow Lustre '32	16371	6.0	978
Atamannsit La Noce '29	15328	6.1	933
La Noce's May Rose '23	18119	5.2	932
Convent's Ultra Queen Rose '26	16598	5.5	915
Dolly Dimple '09	18458	4.9	906
Caumsett Ocean Leda '46	17818	5.1	902
Farmhill R. Jeannine '41	20769	4.3	900
Ideal's Noranda's Susie '47	16582	5.3	894
Conqueror's Maid of Dellwood '37	16270	5.5	891
Average 4754 Records	**10698**	**4.9**	**532**
Junior 3			
Whimsy May Day '43	17341	5.6	963
Adohr Supreme Calico '41	15475	6.0	920
Wolfpen Amber '38	17065	5.4	913
Endean Hibernia '45	16421	5.5	904
Cherub's Elsie of Dellwood '37	13345	6.7	899
Rock Creek Milky Way '44	15674	6.7	885
Afterglow of Roughwood '23	16815	5.2	878
Palotterie of High Rock '29	15882	5.5	865
Jehanna Chene '14	16186	5.3	863
Dairymaid of Pinehurst '10	14562	5.9	860
Average 5751 Records	**10091**	**5.0**	**506**
Senior 2			
Brookwood Rita '40	16580	5.5	918
Beechford's Carol '37	15851	5.5	864
Cathedral Rose Rilma '38	16881	5.1	863
Maxim's May Queen of Dassel '26	13967	6.1	849
Brightness of Indian Bridge '22	14460	5.7	826
Shorewood Mademoiselle '28	12348	6.6	813
Nella Jay of Pencoyd '21	16325	5.0	810
Maywood Nance '46	14837	5.4	809
Maple Lane Monarch's Jacquelin '32	14725	5.4	794
Pride of Vanity '44	13251	6.0	792
Average 7509 Records	**9926**	**4.9**	**487**
Junior 2			
Florham Irene '30	14646	6.2	905
Cherub's Bell of Hill Girt '42	13715	6.3	862
Foremost Nanita '40	16131	5.3	857
Charlescote Playgirl '47	16260	5.2	850
Florham Polly '33	15463	5.5	846
King's Adele of Dellwood '42	15592	5.4	842
Loma Burnella '30	12900	6.5	832
Missaukee Blue Bell Jane '27	15692	5.3	824
Procris Snowdrop '24	15487	5.3	822
Crescent Pride '30	15305	5.3	818
Average 16298 Records	**9407**	**4.9**	**469**
All Ages 58676 Records	**10570**	**4.9**	**522**

*Carried calf 200 days of record but record made before Double Letter Class established.

The above are as they appeared October 1, 1948

(The date after each cow's name denotes the year in which the record became official.)

Cows That Have Been Bred To Pine Manor King's Challenger

include

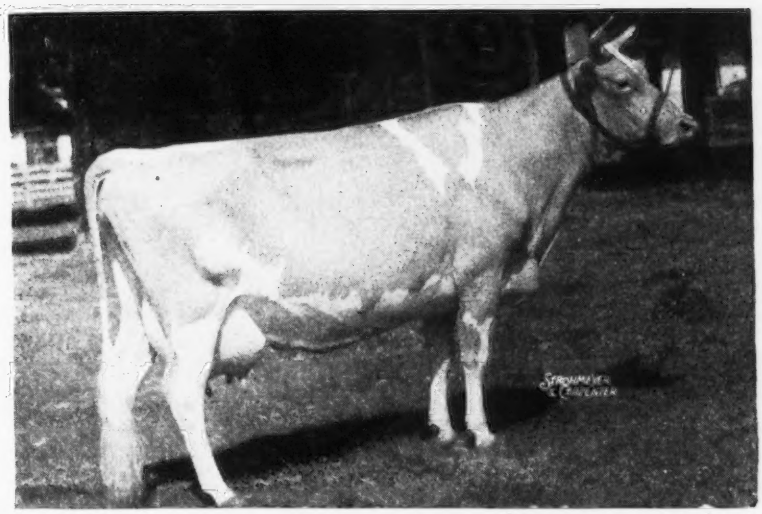

(UNRETOUCHED)

DOUGLASTON BARONESS CAMROSE

17125—888—5yrs—365C

Sire: DOUGLASTON CROWN PRINCE

Dam: IMP. ROSE IV. OF LE NEUF CHEMIN

11120—613—B

In the October 1 issue we presented an unretouched photo of Douglaston Baroness Sybil, a daughter of Douglaston Crown Prince and great granddaughter of that great brood matron, Imp. Rose IV. of Le Neuf Chemin, dam of 8 A. R. daughters. Here we present an unretouched photo of Douglaston Baroness Camrose one of the eight daughters of Rose IV. and full sister to Douglaston Baroness Ranfurly, 14519—825—BB. Camrose is dam of Douglaston Clifford's Rosalind on test as Jr2-year-old—365 and in 131 days has produced 3467—182. The Camrose family is one of the top cow families in our herd.

Camrose is due February 21, 1949

Correspondence solicited and visitors always welcome.

New York Abortion Free
Herd No. 5

DOUGLASTON MANOR FARM

TRADE MARK Reg U.S. Pat Office

Federal Accredited
Certificate No. 351978

PULASKI, NEW YORK

At two years old

At four years old

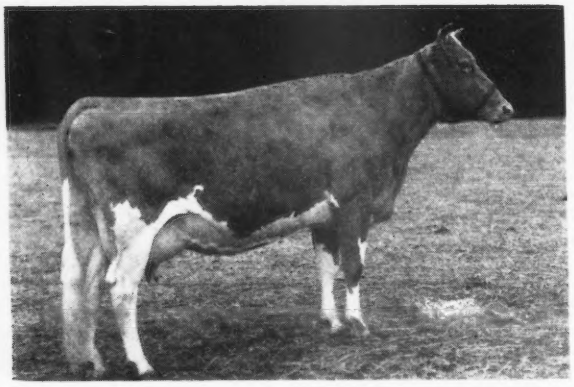

At seven years old

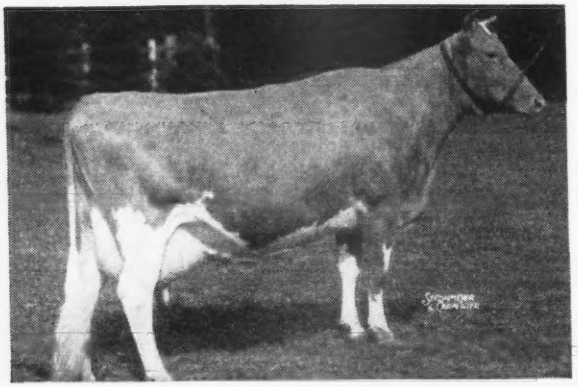

Snapshot at nine years old

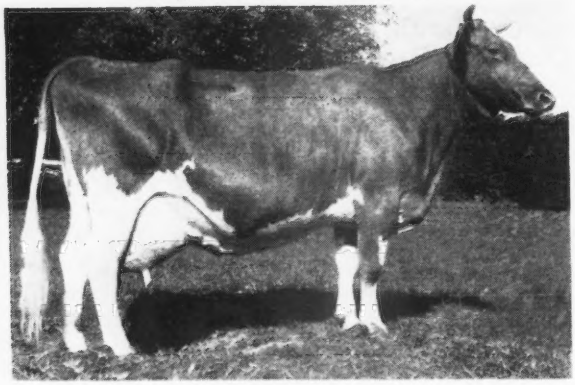

Coldspring's Hardwick's Beauty Improves With Age . . .

Coldspring's Hardwick's Beauty

Born: October 7, 1939. By Hardwick's Royal out of Vallevue Butterfat Beauty. She has three records, 12066—559—GG, 14492—642—B. Her last record was made at 6 years old, 17614—824—6yrs—365. She was classified Excellent in 1947 with a score 94.4, classified Excellent again September 17, 1948, nearly 9 years old. Her dam, Vallevue Butterfat Beauty, also went Excellent again at nearly 14 years old.

Her offspring includes four sons and two daughters, her one son, Coldspring's Romulus Royal was sold in Bethany-Homestead Dispersal for $14,200. Coldspring's Romulus Noble is Sr. Herd Sire at Coldsprings. One of his sons sold for $8,500 in 1947 Guernsey Sale going to Langwater Farm. Coldspring's Romulus's Begonia is a full sister to Noble and Royal, she classified VG (high) as 2-yr-old, 11692—578—Jr2—365C. On retest Sr3 should make 700. Another daughter, Coldspring's B. R. Bella, by Coldspring's Beauty's Romulus just freshened, milked up to 59 lbs. Jr2. Her last calf is a bull by Coldspring's Beauty's Romulus. Hardwick's Beauty has a full sister, Coldspring's Hardwick's Beth, just finished a record, 13303—593—Jr2—365.

We cordially invite you to see the Beauty Family.

COLDSPRINGS FARM • **HAZLETON, PENNSYLVANIA**
ST. JOHNS, PENNSYLVANIA

ACCREDITED FOR BANG'S NO. 57 . . . ACCREDITED FOR T. B.

S. C. PRICE, Owner — JAMES STRADNICK, Herdsman — GEO. W. SNYDER, Manager

BOULDER BRIDGE FARM COMPANY

Excelsior, Minnesota

Introducing . . . Boulder Bridge Lucero 407865

Born:
FEBRUARY
15, 1946

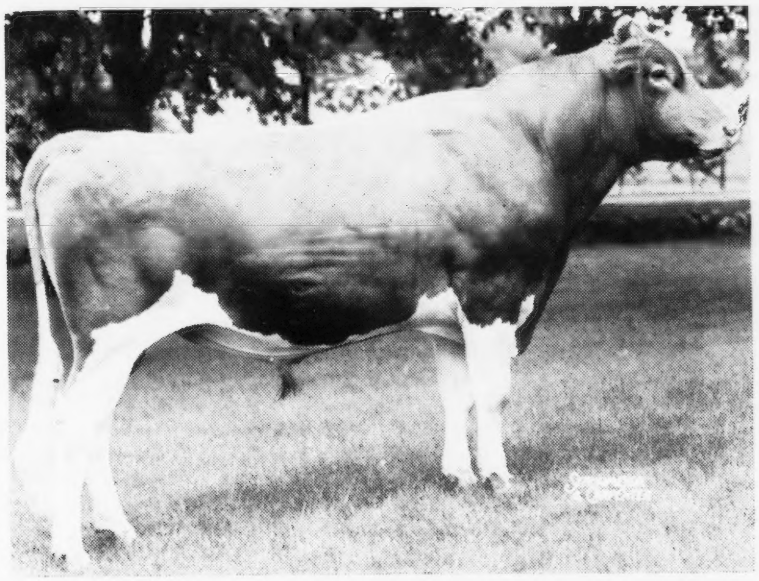

His Full sister was first Junior Yearling, Minnesota and Indiana, 1948.

We feel this young sire to be one of the best the breed affords.
Four sons and ten daughters now in the herd.

His Sire
VALLEYWOOD VALIANT HERO 235690

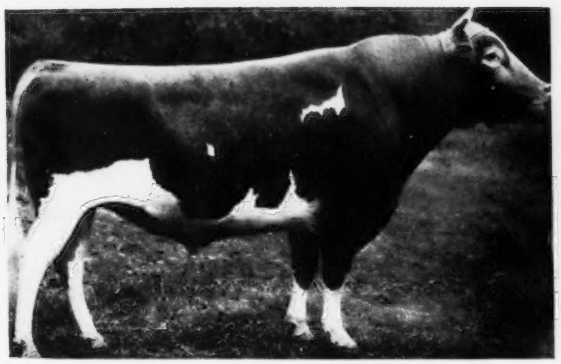

National Grand Champion, 1940. Sire of 24 daughters that average over 600 pounds as two-year-olds.

His Dam
DOUGLASTON LADY LUCY

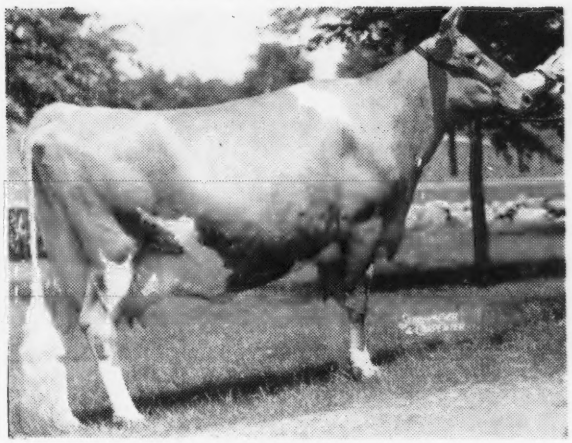

Record: 14762—780—AA
Classified Excellent **AGAIN** on September 6. Due any day at 13 years of age.

"Follow through with Boulder Bridge"

G. N. DAYTON, President L. V. WILSON, Superintendent

2nd Riegeldale Sale

Riegeldale Farms
TRION, GEORGIA

MONDAY, NOVEMBER 8, 1:00 p. m.

35 miles south of Chattanooga, Tenn. and 27 miles north of Rome, Ga. on Federal Highway No. 27

SALE HEADQUARTERS:
READ HOUSE, CHATTANOOGA, TENN. AND THE GENERAL FOREST HOTEL, ROME GA.

45 HEAD

6 BULLS 24 COWS 10 BRED HEIFERS 5 OPEN HEIFERS

Ralph Coarsey and we have gone to as much work as is humanly possible to get the kind of cattle that will be appreciated in the Second Riegeldale Sale. The forty-five (45) head come from fourteen different states and took over 30 days of traveling to get the kind that we thought worthy of the Sale. We were not turned down when we asked for one.

Alabama-Louisiana-Mississippi Guernsey Breeders' Sale

MISSISSIPPI STATE COLLEGE JUDGING PAVILION

Starkville, Mississippi, Wednesday, November 10

DIRECTIONS: Mississippi State College Pavilion is one mile south of Route 82, 1 mile east of Starkville. Take Route 82 due east of Greenville, 137 miles. From Memphis take Route 51 south 122 miles to Route 82 then east 50 miles to Starkville. The Chicago and Southern Airlines have a field at Greenwood, 75 miles west of Starkville. The Illinois Central R. R runs through Winona 58 miles west of Starkville. Good train connections.

This is a selected sale. The Associations of the three states were not anxious to get average cattle in their territory but wanted good cattle. The selections were made with this in view and when not enough cattle of the caliber that suited were gotten, the Associations led by Jimmie Walker gave us permission to buy a carload for the sale. These were purchased in the Crocker Farms Dispersal, New York State Sale and Topsfield.

40 HEAD 3 BULLS 5 COWS 15 BRED HEIFERS 17 OPEN HEIFERS

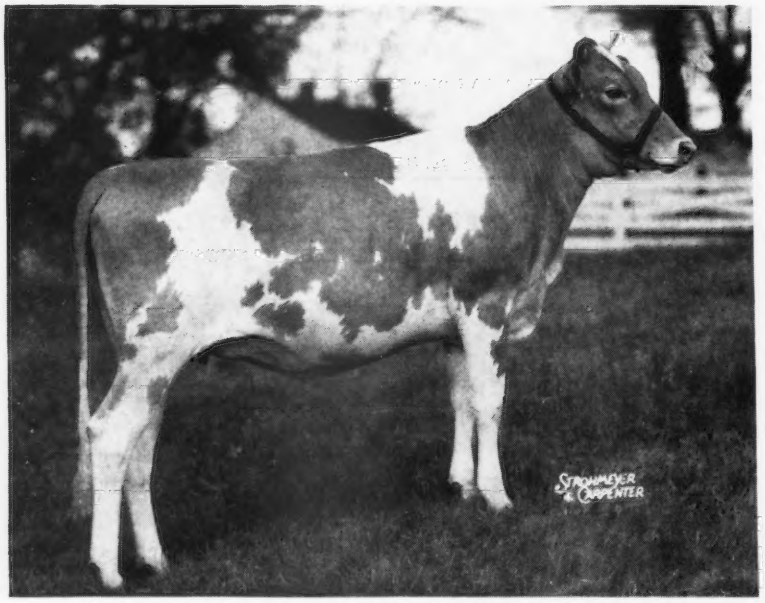

◀ **RIEGELDALE BEN'S MELBA, $28,600**
Over three-quarter sister to Lynbeth Illustrious.
Dropped: February 10, 1948

Sire: RIEGELDALE EMORY'S ILLUSTRIOUS by Riegeldale Melba's Emory ($30,000) out of Riegeldale Melba's Betsey 11964—637—Jr4—365C, on retest 11235—583—8yrs—365 in 215 days.

Dam: **Riegeldale Ben's Arietta** 10883—596—Jr2—365, on retest with 9234.7—478.27—Sr3—365 in 169 days out of Riegeldale Emory's Arietta, 10233—564—F.

Consigned by DR. JOHN R. MARTIN, LYNBETH FARM, CHATTANOOGA, TENN.

CONSIGNORS ARE

CALLICOTT'S DAIRY FARM, J. T., J. M. & L. D. Callicott, Coldwater, Miss.
JAMES HARRY FELT, Greenville, Tenn.
GAYOSO FARMS, Wm. R. Kent & Associates, Horn Lake, Miss.
KENVER FARM, Kenneth Smock, Noblesville, Ind.
McDONALD FARMS, J. M. McDonald, Cortland, N. Y.
W. D. WALT MILLER, Hendersonville, Tenn.
MISSISSIPPI GUERNSEY BREEDERS' ASSOCIATION.
MISSISSIPPI STATE COLLEGE, State College, Miss.
MYRTLEWOOD FARM, Bob Phillips, Nashville, Tenn.
NORMANDY FARM, Herman C. Krannert, New Augusta, Ind.
OGLEDALE FARM, Harold Ogle, Senatobia, Miss.
RED CROSS FARM, Edward Pruett, Winchester, Ky.
RIEGELDALE FARMS, Trion, Ga.
WALKER'S CLOVERLAND DAIRY, M. M. Walker, Alexandria, La.
WALKER FARMS, G. B. Walker, Stoneville, Miss.

OTHER SALES

LOUIS MERRYMAN'S 66th SALE, Timonium, Md., December 6 (Please send entries in).
PECAN HILL DISPERSAL, B. Y. Vann, Owner, Thomasville, Ga. December 13. (See page 900.)
LOUIS MERRYMAN'S 67th SALE, Timonium, Md., January 26.
3rd MARYLAND YORKSHIRE SALE, Timonium, Md., January 27.
LOUIS MERRYMAN'S 68th SALE, York, Pa., April 4.
QUAIL ROOST SALE, Rougemont, N. C., May 9.
ANTIETAM GUERNSEYS AT AUCTION, Antietam Farm, Waynesboro, Pa., May 16.
GUERNSEY SALE, Trenton, N. J., May 19.
McDONALD SALE, McDonald Farms, Cortland, N. Y., May 21.

For Catalogs Write . . . **LOUIS McL. MERRYMAN & SONS, SPARKS, MARYLAND**